

Carnegie Mellon Factbook 2005

Volume 19

**University Planning
Carnegie Mellon University
February 2005**

World Wide Web location:
<http://www.cmu.edu/planning/>

Carnegie Mellon

Campus Community,

The Carnegie Mellon Factbook is a compilation of commonly requested data and statistical information about Carnegie Mellon. It includes information about such things as students, alumni, faculty and staff. You can use The Factbook to find information on admissions enrollment, teaching, research, and University finances and facilities. The Factbook also provides some useful comparative data from other universities. The data presented in the tables and graphs are from internal sources except where noted. The terms used are defined in the Appendix.

The Carnegie Mellon Factbook is produced annually for use by members of the campus community and is intended primarily as an internal document. We encourage you to bookmark this document and use it as a reference. This publication is available on the University Planning website at **<http://www.cmu.edu/planning>**.

We in University Planning want this book to be a reliable source of accurate and useful information. Your suggestions and comments on the contents, format and usefulness of The Factbook will help with the continual improvement of this informational tool. Please call University Planning at 412-268-2042 or send an e-mail to gs3q@andrew.cmu.edu if you have questions or suggestions for improving the report.

University Planning

Acknowledgments

University Planning is grateful to individuals from the following departments for providing information for the 2005 Factbook:

Computing Services

Dean's Office - Carnegie Institute of Technology

Dean's Office - College of Fine Arts

Dean's Office - College of Humanities and Social Science

Dean's Office - Tepper School of Business

Dean's Office - H. John Heinz III School of Public Policy and Management

Dean's Office - Mellon College of Science

Dean's Office - School of Computer Science

Director's Office - Software Engineering Institute

Eberly Center for Teaching Excellence

Enrollment Services Administration

Facilities Management Services

Financial Systems Team

Office of the Provost

Parking Services

Property Accounting

Reporting & Taxation

Residential Housing

Treasurer's Office

University Libraries

University Advancement

Vice Provost & CTO Office

TABLE OF CONTENTS

HISTORY, MISSION, ORGANIZATION

About Carnegie Mellon University	1.3
The Colleges	1.4
University Vision, Mission & Goals	1.5
Degree Programs by College & Department, Fall Semester 2004	1.7
Research Centers, Fall Semester 2004	1.10
University Professors	1.12
Endowed Professorships by College, as of Fall 2004	1.13
Accreditations by College & Department, Fall Semester 2004	1.16

STUDENTS

Freshman Applicant Activity, Fall Semesters 2000 to 2004	2.3
Freshmen Average SAT Scores, Fall Semesters 2000 to 2004	2.4
Top Fifteen Competing Schools, Entering Freshmen, Fall 2000 to 2004	2.5
Enrolled First Time Freshmen by Region & State of Permanent Residence, Fall Semester 2004	2.6
Undergraduate Headcount Enrollment by Region & State of Permanent Residence, Fall Semester 2004	2.7
Headcount Enrollment by Continent & Country of Citizenship, Fall Semester 2004	2.8
Headcount Enrollment by Primary Department, Level & Status, Fall Semester 2004	2.10
Headcount Enrollment by Primary Department, Level & Gender, Fall Semester 2004	2.11
Headcount Enrollment by Primary Department & Class, Fall Semester 2004	2.12
FTE Enrollment by Primary Department & Class, Fall Semester 2004	2.13
Headcount & FTE Enrollment by College, Level & Status, Fall Semesters 1999 to 2004	2.14
Undergraduate Headcount Enrollment by Department, Race & Gender, Fall Semester 2004	2.16
Masters Headcount Enrollment by Department, Race & Gender, Fall Semester 2004	2.18
Doctoral Headcount Enrollment by Department, Race & Gender, Fall Semester 2004	2.20
Headcount Enrollment by Department, Race & Gender, Fall Semester 2004	2.22
Undergraduate Headcount Enrollment by Department, Race & Status, Fall Semester 2004	2.24
Masters Headcount Enrollment by Department, Race & Status, Fall Semester 2004	2.26
Doctoral Headcount Enrollment by Department, Race & Status, Fall Semester 2004	2.28
Headcount Enrollment by Department, Race & Status, Fall Semester 2004	2.30
Undergraduate Second Major Headcount Enrollment by Second Major Department, Race & Gender, Fall Semester 2004	2.32
Undergraduate Headcount Enrollment by Second Major Department, Fall Semesters 2000 to 2004	2.34
Distribution of Students By Housing Type, Level & Gender, Fall Semester 2004	2.35
Overall Attrition & Graduation Rates, Fall Semester 2004	2.36
Total Degrees Granted by Department & Level, Academic Year 2003-2004	2.37
Total Degrees Granted by College & Level, Academic Years 1999-2000 to 2003-2004	2.38
Total Degrees Granted by Level, Race & Gender, Academic Year 2003-2004	2.39

TEACHING AND ACADEMIC SUPPORT

Units Completed by College & Level of Student, Academic Years 1999-2000 to 2003-2004	3.3
Units Completed by Department & Level, Fall Semester 2003, Spring Semester 2004, Fall Semester 2004	3.4
Computing Services Statistics, Fiscal Years 2000 to 2004	3.6
Library Collections & Utilization, Fiscal Years 2000 to 2004	3.7
Video Viewing Cluster, Fall 2000 to Fall 2004	3.9
Instructional Technology Statistics, Fiscal Years 2000 to 2004	3.10
Teaching & Academic Support, Additional Facts & Figures	3.11
Eberly Center for Teaching Excellence	3.12

TABLE OF CONTENTS (CONT.)

FACULTY AND STAFF

Introduction	4.3
Full Time Employee Headcount Trends by Job Category, Fall Semesters 1998 to 2004	4.4
Full Time Employee Headcount Trends by Home Division, Fall Semesters 1998 to 2004	4.4
Part Time Employee Headcount Trends by Job Category, Fall Semesters 1998 to 2004	4.5
Part Time Employee Headcount Trends by Home Division, Fall Semesters 1998 to 2004	4.5
Employee Headcount Trends by Home Division & Job Category, Fall Semesters 1999 to 2004	4.6
Full Time Employee Headcounts by Home Division & Job Category, Fall Semester 2004	4.8
Part Time Employee Headcounts by Home Division & Job Category, Fall Semester 2004	4.9
Full & Part Time Faculty FTEs by Hiring Department & Job Category, Fall Semester 2004	4.10
Full & Part Time Faculty Headcounts by Home Department & Job Category, Fall Semester 2004	4.12
Tenured & Tenure Eligible Faculty FTEs by Hiring Department & Rank, Fall Semester 2004	4.14
Tenured & Tenure Eligible Faculty Headcounts by Home Department & Rank, Fall Semester 2004	4.16
Tenured & Tenure Eligible Faculty FTEs by Hiring Department & Tenure Status, Fall Semester 2004	4.18
Tenured & Tenure Eligible Faculty Headcounts by Home Department & Tenure Status, Fall 2004	4.19
Tenured & Tenure Eligible Faculty FTEs by Hiring Department, Fall Semesters 1998 to 2004	4.20
Tenured & Tenure Eligible Faculty Headcounts by Home Department, Fall Semesters 1998 to 2004	4.21
Distribution of Tenured & Tenure Eligible Faculty by Gender, Race & Age, Fall Semesters 1998 to 2004	4.22

ALUMNI

Active Alumni by Region & State, As of Fall 2004	5.3
Active Alumni, As of Fall 2004	5.4

FINANCES

Tuition & Fees, Academic Years 2000-2001 to 2004-2005	6.3
Operating Revenues & Expenditures, Fiscal Years 2001 to 2004	6.4
Distribution of Operating Revenue & Expenses, Fiscal Year 2004	6.5
Total Sponsored Research Costs by College & Research Center, Fiscal Years 2000 to 2004	6.6
Sponsored Research Costs Real Versus Nominal Growth, Fiscal Years 2000 to 2004	6.7
Total Sponsored Research Costs by Agency, Fiscal Years 2000 to 2004	6.7
Total Giving by Source, Nominal Dollars, Fiscal Years 2000 to 2004	6.8
Voluntary Support by Source & Purpose, Fiscal Years 2000 to 2004	6.8
Undergraduate Scholarships by Source, Percent of Total, Fiscal Years 2000 to 2004	6.9
Undergraduate Financial Aid Resources by Source, Fiscal Years 2000 to 2004	6.9
Finances, Additional Facts & Figures, Undergraduate Comparison by Benchmark Competitors, Academic year 2004 to 2005	6.10
Endowment Statistics, Fiscal Years 2000 to 2004	6.10

SPACE AND FACILITIES

Total Space in Square Footage by Major Division, College/Division & Use Category, as of June 30, 2004	7.3
Total Space in Square Footage by Major Division, College/Division & Building, as of June 30, 2004	7.4
Net Assignable Space by Major Use & Division, as of June 30, 2004	7.8
Parking Capacity, Fiscal Year 2005	7.9
Housing Capacity by Beds Available & Beds Filled, Fall Semester 2004	7.9
Current Campus Map 2005	7.11

APPENDIX

8.1

HISTORY, MISSION, ORGANIZATION

ABOUT CARNEGIE MELLON UNIVERSITY

Carnegie Mellon has rapidly evolved into an internationally recognized institution with a distinctive mix of world-class educational and research programs in computer science, robotics, engineering, the sciences, business, public policy, fine arts and the humanities.

Nearly 10,000 undergraduate and graduate students at Carnegie Mellon receive an education characterized by its focus on creating and implementing solutions to solve real problems, interdisciplinary collaboration and innovation. A small student-to-faculty ratio provides an opportunity for close interaction between students and professors.

President Jared L. Cohon, university president since 1997, is leading implementation of a comprehensive strategic plan that aims to leverage the university's existing strengths to benefit society in the areas of biotechnology, information and security technology, environmental science and practices, the fine arts and humanities.

The university also is committed to broadening and enhancing undergraduate education to allow students to explore various disciplines while maintaining a core focus in their primary area of study. Realizing that today's graduates must understand international issues, Carnegie Mellon is committed to providing a global education for its students and is striving to expand its international offerings to increase its presence on a global scale. Increasing diversity in all aspects and fostering the economic development of southwestern Pennsylvania are also top priorities.

Carnegie Mellon's schools and specialty programs in computer science, engineering, business, public policy, science, the arts and the humanities are consistently ranked among the best in the country by national publications such as U.S. News & World Report Magazine, Business Week Magazine and The Wall Street Journal. Carnegie Mellon's unique mix of strengths in technology, business, public policy and the arts is distinctive among national research universities. The university's conservatory-like programs in the fine arts are highly regarded. Its Drama School has produced many well-known, award-winning stars of stage and screen since it granted the first degree in drama in 1917.

The university consists of seven colleges and schools: The Carnegie Institute of Technology (engineering), the College of Fine Arts, the College of Humanities and Social Sciences, the Mellon College of Science, the Tepper School of Business, the School of Computer Science and the H. John Heinz III School of Public Policy and Management. In addition to the Pittsburgh campus, Carnegie Mellon also has campuses in California and the Persian Gulf nation of Qatar and is expanding its international presence in Europe and Asia with master's programs and other educational partnerships.

Carnegie Mellon is one of the most technologically sophisticated campuses in the world. When it introduced its "Andrew" computing network in the mid-1980s, it pioneered educational applications of technology. Today, the university employs a university-wide wireless computing network that allows faculty, staff and students to log on to the Internet and communicate via email from anywhere at any time. Carnegie Mellon was ranked as the nation's "most wired" university by Yahoo! Internet Life Magazine.

Industrialist and philanthropist Andrew Carnegie founded the Carnegie Technical Schools in 1900 for the sons and daughters of Pittsburgh blue-collar workers. The institution became the degree-granting Carnegie Institute of Technology in 1912 and in 1967, Carnegie Tech merged with Mellon Institute of Research to become Carnegie Mellon University.

The core values that Carnegie instilled in the Carnegie Technical Schools more than 100 years ago -- problem solving, collaboration and innovation -- continue to drive the university today and will play a key role in setting its agenda for the next several decades.

For more information, please visit www.cmu.edu

THE COLLEGES

The College of Engineering (CIT) is one of the foremost engineering schools in the United States. Because of its emphasis on interdisciplinary research and partnerships with industry, the college produces graduates who are able to transfer their fundamental engineering knowledge into industrial practice. Faculty bring their knowledge of real-world industrial problems into the classrooms and laboratories. The college includes seven departments: Biomedical Engineering, Chemical Engineering, Civil and Environmental Engineering, Electrical and Computer Engineering, Engineering and Public Policy, Mechanical Engineering, and Materials Science and Engineering.

URL: <http://www.cit.cmu.edu/>

The College of Fine Arts (CFA), founded in 1905, was the first comprehensive arts learning institution in the United States. Today, the college is a federation of schools with professional training programs in the visual and performing arts (Architecture, Art, Design, Drama and Music) in which the conservatory approach to education is enriched by the university setting. The college shares numerous research projects, interdisciplinary centers and educational programs with other units across the university.

URL: <http://www.cmu.edu/cfa/>

The H. John Heinz III School of Public Policy and Management (Heinz) offers master's degrees in Public Policy and Management, Health Care Policy and Management, Public Management, Arts Management, Information Security Policy and Management, and Educational Technology Management. The school is a partner in the University-wide Master of Information Systems Management and Master of Science in Information Technology programs. It also offers a Ph.D. degree in Public Policy Analysis and a range of executive and mid-career short course and certification programs. Through its master's and doctoral programs, the Heinz School trains students to serve the public interest within the public, not-for-profit, interface and private sectors.

URL: <http://www.heinz.cmu.edu/>

The College of Humanities and Social Sciences (H&SS) emphasizes in its research and teaching, the behaviors, institutions and beliefs that constitute the human experience. The college is committed to a balance among humanistic, scientific, and professional orientations in undergraduate education, along with an emphasis on basic modes of inquiry and on integrating research experience into the undergraduate training process. Its departments include Economics, English, History, Modern Languages, Philosophy, Psychology, Social and Decision Sciences and Statistics. The college also offers an undergraduate degree program in Information Systems.

URL: <http://www.hss.cmu.edu/>

The Mellon College of Science (MCS) strives to achieve excellence within a set of carefully chosen areas of concentration, maximizing interdisciplinary contacts between and among the departments and centers within the college and in other colleges. MCS researchers are taking leadership roles in the university's biotechnology initiative in the areas of biosensors, proteomics, bioimaging, tissue engineering, and neurobiology. In addition there are strategic thrusts in green oxidation chemistry, bioinformatics, computational biology, nanotechnology, computational finance, and astrophysics. The college includes four departments: Biological Sciences, Chemistry, Mathematical Sciences and Physics.

URL: <http://www.cmu.edu/mcs/>

The School of Computer Science (SCS) houses a curriculum that grounds learning in real world applications and issues. Faculty work actively with both undergraduate and graduate students, providing valuable hands-on teaching and research experience. Lecture series and conferences round out the students' educational experience, and provide a variety of forums to expose students to the widest spectrum of information. Carnegie Mellon University helped define, and continually redefines, the field of Computer Science. Through its diverse interdisciplinary research activities and breadth of educational programs, SCS leads the world in stretching the field by extending into areas beyond the traditional boundaries of computer science. SCS is recognized internationally for producing first-rate researchers, academic colleagues, and industry leaders in the computing profession.

URL: <http://www.cs.cmu.edu/>

The Software Engineering Institute (SEI) is a federally funded research and development center that helps others improve their software engineering capabilities including network security. To help improve the state of the practice of software engineering, the SEI

- works with the research community to help create and identify new and improved practices
- works with leading-edge software developers and acquirers to apply and validate the new and improved practices
- works through the global community of software engineers to amplify the impact of the new and improved practices by encouraging and supporting their widespread adoption

URL: <http://www.sei.cmu.edu/>

The Tepper School of Business (Tepper) offers undergraduate programs in Business Administration and Economics. The Tepper School offers Masters Degrees in Business Administration (MBA) and joint degrees in Computational Finance (MSCF) with the College of Humanities and Social Sciences, and the Mellon College of Science and School of Computer Science. In addition, joint degrees are offered with Civil and Environmental Engineering. The Tepper School offers doctoral degrees in several areas and presents a number of executive education programs. Until 2004, the Tepper School was named the Graduate School of Industrial Administration (GSIA).

URL: <http://www.gsia.cmu.edu/>

CARNEGIE MELLON UNIVERSITY

VISION

Carnegie Mellon will be a leader among educational institutions by building on its distinctive core values of innovation and interdisciplinary collaboration to solve problems and make new discoveries to benefit society.

MISSION STATEMENT

To create and disseminate knowledge and art through research and artistic expression, teaching and learning; and to transfer intellectual products to society.

To serve our students by teaching them problem-solving, leadership and teamwork skills, and the value of a commitment to quality, ethical behavior, society and respect for one another.

To pursue the advantages provided by a diverse and relatively small university community, open to the exchange of ideas, where discovery, artistic creativity, and personal and professional development can flourish.

GOALS

Education

Build upon, broaden and enhance our educational programs through international, multidisciplinary and community-based initiatives to allow students to explore various fields while maintaining depth in their primary area of study. Our students will become broadly educated, humane leaders who will have an important impact in their professions and communities.

Strategic Areas of Leadership

The university has identified areas of focus in which its existing strengths and collaborative, problem-solving culture can positively impact the world. These areas of comparative advantage are:

- biotechnology and the life sciences
- environmental sciences and practices
- information and security technology
- the arts and humanities
- business and public policy

International Initiatives

Selectively and strategically expand our international impact by leveraging university strengths to establish international partnerships to compete effectively on a global basis for research and educational opportunities, academic talent and financial resources, and to provide a global education for students.

Community Success

Provide a rewarding, welcoming and diverse environment that enables our students, faculty, staff and alumni to achieve professional success while helping to advance the university mission.

DEGREE PROGRAMS BY COLLEGE & DEPARTMENT

FALL SEMESTER 2004

CARNEGIE INSTITUTE OF TECHNOLOGY

Biomedical Engineering

Bioengineering with CIT	M.S., Ph.D.
Bioengineering	M.S., Ph.D.
Engineering Major & Biomedical Engineering	B.S.

Chemical Engineering

Chemical Engineering	B.S., M.S., Ph.D.
Colloids, Polymers, & Surfaces (Interdisciplinary w/ MCS)	M.S.

Civil and Environmental Engineering

Civil and Environmental Engineering	M.S., Ph.D.
Civil Engineering	B.S.

Engineering and Public Policy

Engineering Major & EPP	B.S., M.S.
Engineering and Public Policy	M.S., Ph.D.

Electrical and Computer Engineering

Electrical and Computer Engineering	B.S., M.S., Ph.D.
-------------------------------------	-------------------

Information Networking Institute

Information Networking (joint with Heinz, SCS & Tepper)	M.S.
---	------

Mechanical Engineering

Mechanical Engineering	B.S., M.E., M.S., Ph.D.
------------------------	-------------------------

Materials Science and Engineering

Material Science and Engineering	B.S., M.E., M.S., Ph.D.
----------------------------------	-------------------------

COLLEGE OF HUMANITIES AND SOCIAL SCIENCES

Economics

Economics	B.A., B.S.
Managerial Economics	B.S.

English

English	B.A., M.A.
Creative Writing	B.A.
Professional Writing	B.A., M.A.
Technical Writing	B.S.
Technical Writing & Communications	B.S.
Rhetoric	M.A., Ph.D.
Literary & Cultural Studies	M.A., Ph.D.
Communication Information Design (joint with Design)	M.CID

History

Anthropology and History	B.A., B.S.
History and Policy	B.A., B.S., M.S., Ph.D.
Social and Cultural History	B.A., B.S.
History	M.A., Ph.D.

H&SS Program in Information Systems

Information Systems	B.S.
---------------------	------

Modern Languages

French	B.A.
German	B.A.
Japanese	B.A.
Spanish	B.A.
Modern Languages (w/ a concentration in English as a Second Language)	B.A.
Computer-Assisted Language Learning (joint with LTI)	M.S.
Second Language Acquisition	M.A., Ph.D.

Philosophy

Philosophy	B.A., M.A.
Logic & Computation	B.S., M.S.
Logic, Computation & Methodology (joint with Math and CS)	Ph.D.

Psychology

Psychology	B.A., B.S.
Cognitive Science	B.S.
Psychology and Biological Sciences (joint with MCS)	B.S.
Psychology	Ph.D.
Psychology and Behavioral Decision Research (joint with Social & Decision Sciences)	Ph.D.

Social and Decision Sciences

Decision Science	B.S.
Policy & Management	B.S.
Political Science	B.S.
Political Economy	Ph.D.
Behavioral Decision Research	Ph.D.
Organization Science	Ph.D.
Social & Decision Sciences	Ph.D.
Firm Strategy, Entrepreneurship, and Technological Choice	Ph.D.
Psychology and Behavioral Decision Research (joint with Psychology)	Ph.D.

Statistics

Statistics	B.S., M.S., Ph.D.
Statistics & Public Policy (joint with Heinz)	Ph.D.

Interdepartmental Majors

Environmental Policy	B.S.
Ethics, History, and Public Policy	B.A., B.S.
European Studies	B.A.
International Relations	B.A.
Russian Studies	B.A.

Student Defined

	B.A., B.S.
--	------------

DEGREE PROGRAMS BY COLLEGE & DEPARTMENT
FALL SEMESTER 2004
(CONT.)

COLLEGE OF FINE ARTS

Architecture

Architecture	B.Arch., M.S., Ph.D.
Bldg. Performance and Diagnostics	M.S.
Computational Design	M.S.
Urban Design	M.U.D.
Sustainable Design	M.S.
Architecture-Engineering	M.S.
Construction Management	

Drama

Drama	B.F.A.
Costume Design	M.F.A.
Scene Design	M.F.A.
Lighting Design	M.F.A.
Costume & Lighting Design	M.F.A.
Costume & Scene Design	M.F.A.
Scene & Lighting Design	M.F.A.
Dramatic Writing	M.F.A.
Directing	M.F.A.
Production Technology & Mgmt.	M.F.A.

Art

Art	B.F.A., M.F.A.
-----	----------------

Design

Industrial Design	B.F.A.
Communication Design	B.F.A.
Communication Planning & Information Design (w/ English)	M.Des
Interaction Design	M.Des
Design	Ph.D.

Music

Music (Composition)	B.F.A., M.M.U.
Music Performance	B.F.A., M.M.U.
Music Conducting	M.M.U.
Music Education	M.M.U.
Master of Arts Mgmt. (joint with Heinz)	M.A.M.

MELLON COLLEGE OF SCIENCE

Biological Sciences

Biological Sciences	B.S., M.S., Ph.D.
Computational Biology	B.S., M.S.
Biological Sciences & Humanities or Social Science (double major)	B.A.
Biological Sciences & Psychology	B.S.
Biological Sciences/Biochemistry (w/ Chemistry & Physics)	Ph.D.
Biological Sciences/Biophysics (w/ Chemistry & Physics)	Ph.D.
Biological Sciences/Biochemistry & Biophysics (w/ Chemistry & Physics)	Ph.D.

Mathematics

Mathematical Sciences	M.S., D.A., Ph.D.
Mathematics	B.S.
Mathematical Sciences concentrations in:	
Discrete Mathematics & Logic	B.S.
Computational & Applied Math.	B.S.
Operations Research	B.S.
Statistics	B.S.
Mathematical Finance	Ph.D.
Computational Finance	B.S., M.S.
Algorithms, Combinatorics & Optimization	Ph.D.
Pure & Applied Logic	Ph.D.

Chemistry

Chemistry	B.A., B.S., M.S., Ph.D.
Chemistry (w/ concentration in Comp. Chem.)	B.S.
Polymer Science	M.S.
Colloids, Polymers, & Surfaces (w/ Chemical Eng.)	M.S.
Chemistry/Biochemistry (w/ Biology & Physics)	Ph.D.
Chemistry/Biophysics (w/ Biology & Physics)	Ph.D.
Chemistry/Biochemistry & Biophysics (w/ Biology & Physics)	Ph.D.

Physics

Physics	B.A., B.S., M.S., Ph.D.
with B.S. tracks available in:	
Astrophysics	
Biological Physics	
Chemical Physics	
Computational Physics	
Applied Physics	
Physics/Biochemistry (w/ Biology & Chemistry)	Ph.D.
Physics/Biophysics (w/ Biology & Chemistry)	Ph.D.
Physics/Biochemistry & Biophysics (w/ Biology & Chemistry)	Ph.D.
Applied Physics	Ph.D.

DEGREE PROGRAMS BY COLLEGE AND DEPARTMENT

FALL SEMESTER 2004

(CONT.)

TEPPER SCHOOL OF BUSINESS			
Business Administration	B.S., M.B.A.	Accounting	Ph.D.
Industrial Administration, minor in Public	Ph.D.	Algorithms, Combinatorics &	Ph.D.
Industrial Administration, minor in Public Policy & Management (w/ Heinz)	M.S.	Optimization (joint with CS & Math)	
Civil Engineering & Management (w/ CIT)	M.S.	Economics	Ph.D.
Computational Finance	M.S.	Finance	Ph.D.
(joint with HSS, MCS and SCS)		Information Systems	Ph.D.
Environmental Engineering & Mgmt.	M.S.	Management of Manufacturing &	Ph.D.
(joint with CIT)		Automation (w/ Robotics Institute)	
Software Engineering and Business	M.S.	Production and Operations Management	Ph.D.
Mgmt. (joint with SCS)		Finance & Mathematics (joint with MCS)	Ph.D.
Strategy, Entrepreneurship and	M.S., Ph.D.	Marketing	Ph.D.
Technological Change		Operations Research	Ph.D.
(joint w/ HSS, Heinz and EPP)		Organizational Behavior and Theory	Ph.D.
		Politics and Political Economy	Ph.D.
H. JOHN HEINZ III SCHOOL OF PUBLIC POLICY AND MANAGEMENT			
Public Policy & Management	M.S.P.P.M.	Master of Entertainment Industry Mgmt.	M.E.I.M.
Public Policy & Management, minor & dual in Business Admin. (joint with Tepper)	M.S.P.P.M.	(joint with CFA)	
Public Policy & Management	M.S./J.D.	Master of Arts Management	M.A.M.
(dual degree with Univ. of Pittsburgh Law School)		(joint with CFA)	
Health Care Policy and Management	M.S.H.C.P.M.	Master of Public Management	M.P.M.
Health Care Policy and Management, dual Business Admin. (joint with Tepper)	M.S.H.C.P.M.	Master of Medical Management	M.M.M.
Information Security Policy and Mgmt.	M.S.I.S.P.M.	Educational Technology Management	M.S.E.T.M.
		Public Policy & Management	Ph.D.
		Statistics & Public Policy	Ph.D.
SCHOOL OF COMPUTER SCIENCE			
Computer Science	B.S., Ph.D.	Human-Computer Interaction	M.H.C.I., Ph.D.
Computational Finance	M.S.	Software Engineering	M.S.E., Ph.D.
(joint with HSS, MCS & Tepper)		(joint with SEI & ISRI)	
Computer Aided Language Learning	M.S.	Computer Science/ Neural Basis of	Ph.D.
(joint with LTI & Modern Languages)		Cognition (CNBC)	
Electronic Commerce (joint with Tepper)	M.S.	Computational and Statistical Learning	Ph.D.
Information Networking	M.S.	Computational and Statistical Learning/	Ph.D.
Knowledge Discovery & Data Mining	M.S.	Neural Basis of Cognition (CNBC)	
Language Technologies	M.S.	Computation, Organizations and Society	Ph.D.
Robotics	M.S., Ph.D.	Language and Information Technologies	Ph.D.
Robotics (joint with Univ. of Pittsburgh)	M.D./Ph.D.	Robotics/Neural Basis of Cognition (CNBC)	Ph.D.
CARNEGIE MELLON UNIVERSITY - INTERDISCIPLINARY DEGREES			
Humanities & Arts (joint with CFA and H&SS)	B.H.A.		
Science & Arts (joint with CFA and MCS)	B.S.A.		
Entertainment Technology (joint with CFA and SCS)	M.E.T.		
Information Systems Management	M.I.S.M.		
(joint with Heinz, SCS and SEI)			
Information Technology	M.S.I.T.		
(joint with Heinz, SCS and SEI)			
Information Security Technology and Management	M.S.I.S.T.M		
(joint with CIT, SCS, Heinz, and Tepper)			
Integrated Product Development	M.P.D.		
(joint with CFA, CIT and Tepper)			

RESEARCH CENTERS FALL SEMESTER 2004

CARNEGIE INSTITUTE OF TECHNOLOGY

Bone Tissue Engineering Center (BTEC)
Brownfields Center (TBC)
The Carnegie Mellon Electricity Industry Center
Center for Advanced Process Decision-Making (CAPD)
Center for Bioimage Informatics
Center for Circuits & System Solutions (C2S2)
Center for Complex Fluids Engineering (CCFE)
Center for Integrated Study of the Human Dimensions of Global Change
Center for Iron and Steelmaking Research (CISR)
Center for Silicon System Implementation (CSSI)
Center for the Study and Improvement of Regulation (CSIR)
Center for Wireless and Broadband Networking (CWBN)
Climate Decision Making Center (CDMC)
Data Storage Systems Center (DSSC)
Green Design Initiative
Government/University/Industry (GUIde) Consortium on the Forced Response of Bladed Disks
Information Networking Institute (INI)
Institute for Complex Engineered Systems (ICES)
Materials Research Science and Engineering Center (MRSEC)
Steinbrenner Institute for Environmental Education and Research

COLLEGE OF FINE ARTS

Advanced Building Systems Integration Consortium (ABSIC)
Center for Building Performance and Diagnostics (CBPD)
Center for the Arts in Society (CAS)
STUDIO for Creative Inquiry (SfCI)

H. JOHN HEINZ III SCHOOL OF PUBLIC POLICY AND MANAGEMENT

Center for Arts Management and Technology (CAMT)
Center for Economic Development (CED)
Institute for the Management of Creative Enterprises (IMCE)
Institute for the Study of Information Technology and Society (InSITeS)
National Consortium on Violence Research (NCOVR)
Pittsburgh Arts and Cultural Observatory (ACO)
Software Industry Center (SWIC)
Sustainable Computing Consortium (SCC)

HUMANITIES AND SOCIAL SCIENCES

Center for African American Urban Studies and the Economy (CAUSE)
Center for Business, Technology and the Environment
Center for Cognitive Brain Imaging
Center for History and Policy
Center for Historical Information Systems and Analysis (CHISA)
Center for the Advancement of Applied Ethics (CAAE)
Center for the Neural Basis of Cognition (CNBC)
Child Language Data Exchange System (CHILDES)
Computational Systems Biology Group
Laboratory for the Study of Stress, Immunity and Disease
Laboratory for Symbolic and Educational Computing
Modern Language Resource Center (MLRC)
Pittsburgh Center for Social History
The Pittsburgh Mind-Body Center (PMBC)

MELLON COLLEGE OF SCIENCE

Center for Macromolecular Engineering (CME)
Center for Nonlinear Analysis (CNA)
Pittsburgh NMR Center for Biomedical Research
Pittsburgh Supercomputing Center (PSC)
Molecular Biosensor and Imaging Center (MBIC)
Center for Computational Finance
Institute for Green Oxidation Chemistry
Center for Molecular Analysis
Center for the Neural Basis of Cognition

RESEARCH CENTERS
FALL SEMESTER 2004 (Cont.)

OFFICE OF THE PROVOST

ASTM Test Monitoring Center
Center on the Materials of the Artist and Conservator
Cylab
Entertainment Technology Center (ETC)
Hunt Institute for Botanical Documentation
Learning Systems Architecture Lab (LSAL)
Steinbrenner Institute

SCHOOL OF COMPUTER SCIENCE

Center for Integrated Manufacturing Decision Systems (CIMDS)
Robotics Engineering Consortium
Sustainable Computing Consortium (SCC)
Field Robotics Center (FRC)
Vision and Autonomous System Center (VASC)
National Robotics Engineering Consortium (NREC)
Medical Robotics Technology Center (MRTC)
Space Robotics Initiative (SRI)
Aladdin Center for Algorithm Adaptation Dissemination and Integration (Aladdin)
Specification and Verification Center
Pittsburgh Advanced Cognitive Tutor (PACT) Center
IT Services Qualification Center
Sloan Software Industry Center (SWIC)
Center for the Neural Basis of Cognition (CNBC)
CASOS Center for Computational Social and Organizational Science

SOFTWARE ENGINEERING INSTITUTE (SEI)

Acquisition Support Program (ASP)
Dynamic Systems (DS)
Integration of Software Intensive Systems (ISIS)
Performance Critical Systems (PCS)
Networked Systems Security (NSS)
CERT® Coordination Center (CERT/CC)
Network Situational Awareness (NetSA)
Survivable Systems Engineering (SSE)
Practices, Development and Training (PD&T)
Survivable Enterprise Management (SEM)
Product Line Systems (PLS)
Software Architecture Technology (SAT)
Predictable Assembly from Certifiable Components (PACC)
Product Line Practice (PLP)
Software Engineering Process Management (SEPM)
Capability Maturity Model Integration (CMMI)
Software Engineering Measurement and Analysis (SEMA)
Team Software Process (TSP)

TEPPER SCHOOL OF BUSINESS

Carnegie Bosch Institute for Applied Studies in International Management
Center for Analytical Research in Technology (CART)
Center for Business Communication
Center for e-Business Innovation (eBI)
Center for Financial Markets
Center for the Interdisciplinary Study of Teams
Center for International Corporate Responsibility
Center for the Management of Technology
Center for Organizational Learning and Innovation
Donald H. Jones Center for Entrepreneurship
Electricity Industry Center
Green Design Initiative
The Gailliot Center for Public Policy
Institute for Electronic Commerce
Institute for Strategic Development
Teaching Innovation Center

UNIVERSITY PROFESSORS

HUBERT AARONSON	University Professor Emeritus of Materials Science and Engineering
JOHN R. ANDERSON	University Professor of Psychology and Computer Science
LEONARDO BALADA	University Professor of Composition
EGON BALAS	Thomas Lord University Professor of Operations Research
GUY C. BERRY	University Professor of Chemistry and Polymer Science
ALFRED BLUMSTEIN	J. Erik Jonsson University Professor of Urban Systems and Operations
AKSEL A. BOTHNER-BY	University Professor of Chemistry, Emeritus
RANDAL E. BRYANT	Robert Mehrabian Professor of Computer Science
ANDRES CARDENES	University Professor of Music
GERARD P. CORNUEJOLS	University Professor of Operations Research and Ford Distinguished Research Chair
OTTO A. DAVIS	W. W. Cooper University Professor of Economics and Public Policy
ROBYN M. DAWES	Charles Queenan University Professor of Psychology
STEVEN J. FENVES	Sun Company University Professor of Civil Engineering, Emeritus
STEPHEN E. FIENBERG	Maurice Falk University Professor of Statistic and Social Science
BARUCH FISCHHOFF	University Professor of Social and Decision Sciences
RICHARD FRUEHAN	U.S. Steel University Professor of Materials Science and Engineering
CLARK GLYMOUR	Alumni University Professor of Philosophy
ROBERT GRIFFITHS	Otto Stern University Professor of Physics
IGNACIO GROSSMANN	Rudolf and Florence Dean University Professor of Chemical Engineering
YUJI IJIRI	Robert M. Trueblood University Professor of Accounting and Economics
ELIZABETH W. JONES	Frederick A. Schwartz Distinguished University Professor of Life Sciences
ANGEL G. JORDAN	Joseph Keithley University Professor of Electrical and Computer Engineering, Emeritus
JOSEPH B. KADANE	University Professor of Statistics and Social Science
TAKEO KANADE	U. A. and Helen Whitaker University Professor of Computer Science and the Robotics Institute
MARK H. KRYDER	Steven Jatras University Professor of Electrical and Computer Engineering
FINN E. KYDLAND	University Professor of Economics
LESTER B. LAVE	James H. Higgins University Professor of Economics
VIVIAN LOFTNESS	University Professor of Architecture
KRZYSZTOF MATYJASZEWSKI	J.C. Warner Professor of Natural Sciences
JAMES L. MCCLELLAND	University Professor of Psychology
ALLAN MELTZER	Allan H Meltzer University Professor of Political Economy and Public Policy
M. GRANGER MORGAN	Thomas Lord University Professor of Engineering
HARRY PAXTON	United States Steel University Professor of Materials Science and Engineering, Emeritus
D. RAJ REDDY	Herbert A. Simon University Professor of Computer Science and Robotics
DANA S. SCOTT	Hillman University Professor of Computer Science, Mathematical Logic and Philosophy
ROBERT F. SEKERKA	University Professor of Physics and Mathematics
DANIEL P. SIEWIOREK	Buhl University Professor of Electrical and Computer Engineering and Computer Science
JOEL A. TARR	Richard S. Caliguri Professor of Urban and Environmental History and Policy
LUC TARTAR	University Professor of Mathematics
HERBERT L. TOOR	Mobay Professor of Chemical Engineering, Emeritus
ARTHUR W. WESTERBERG	Swearingen University Professor of Chemical Engineering
ROBERT M. WHITE	University Professor of Electrical and Computer Engineering
LINCOLN WOLFENSTEIN	University Professor of Physics

**ENDOWED PROFESSORSHIPS BY COLLEGE
as of Fall 2004**

CARNEGIE INSTITUTE OF TECHNOLOGY

ABB Professorship of Engineering	Jian-Gian (Jimmy) Zhu
Alcoa Professorship	David Laughlin
Bayer Professorship of Chemical Engineering	Lorenz Biegler
John and Claire Bertucci Distinguished Professorship in Engineering	Robert Davis
Walter J. Blenko, Sr. Professorship of Environmental Engineering	To be named
William J. Brown Professorship of Mechanical Engineering	Jerry Griffin
Buhl Professorship of Electrical and Computer Engineering & Computer Science	Daniel P. Siewiorek
R.R. & Florence Dean Professorship of Chemical Engineering	Ignacio Grossman
Philip and Marsha Dowd Professorship of Engineering	Pradeep Khosla
Duquesne Light Company Professorship of Engineering	Chris T. Hendrickson
Gerard G. Elia Career Development Professorship in Engineering	To be named
Gulf Oil Foundation Professorship of Engineering	Dennis Prieve
H.J. Heinz III Professorship of Environmental Engineering	Mitchell Small
Stephen J. Jatras University Professorship	Rob Rutenbar
Joseph F. and Nancy Keithley University Professorship of Electrical & Computer Engineering	Andrzej Strojwas
George Tallman Ladd & Florence Barrett Ladd Research Professorship	Jack Beuth
Raymond J. Lane Distinguished Professorship in Mechanical Engineering	Cristina Amon
Thomas Lord Professorship of Engineering & Public Policy and Electrical & Computer Eng.	Granger Morgan
Thomas Lord Professorship of Mechanical Engineering	Adnan Akay
Thomas Lord Professorship of Chemical Engineering	Andrew Gellman
William W. Mullins Professorship of Materials Science and Engineering *	Gregory S. Rohrer
Drew D. Perkins, CIT 1986, Professorship of Advanced Networking and Communications	Hyong Kim
Posco Professorship of Iron & Steel Making	Alan Cramb
David Edward Schramm Memorial Professorship in Carnegie Institute of Technology *	To be named *
STMicroelectronics Professorship in Engineering	Rick Carley
John E. Swearingen University Professorship of Chemical Engineering	Arthur W. Westerberg
Tanoto Professorship in Electrical and Computer Engineering	Larry Pileggi
U.S. Steel Professorship of Metallurgical Engineering and Materials Science	Richard J. Fruehan
George Westinghouse Professorship of Engineering	David Casasent
U.A. & Helen Whitaker University Professorship of Electrical & Computer Eng.	Wojciech Maly
Howard M. Wilkoff Professorship of Electrical & Computer Engineering	To be named
Albert and Ethel Grobstein Memorial Professorship in Materials Science and Engineering	Elias Towe

CARNEGIE INSTITUTE OF TECHNOLOGY PROFESSORSHIPS PLEDGED

Teddy and Wilton Hawkins E'48 Distinguished Professorship	To be named
---	-------------

COLLEGE OF FINE ARTS

Bessie F. Anathan Professorship of Fine Arts	Barbara Anderson
Philip Chosky Visiting Professorship of Drama	To be named
T. David Fitz-Gibbon Visiting Professorship of Architecture	To be named in spring 2005
Stanley and Marcia Gumberg Dean's Professorship	Martin Prekop
Vira I. Heinz Professorship in CFA	Jeanne Baxtresser
The Kraus Visiting Professorship in the School of Art	To be named
Andrew W. Mellon Professorship of Art	Susanne Slavik
Paul Mellon Career Development Professorship in CFA	To be named
Andrew W. Mellon Professorship of Architecture	W. Douglas Cooper
Paul Mellon Distinguished Professorship in CFA	Robert Page
Nierenberg Visiting Professorship of Design	David Gresham
Raymond W. Smith Professorship of Drama	Milan Stitt
Dorothy Richard Starling Foundation and Alexander C. Speyer Jr. Univ. Professorship of Music	Andres Cardenes
Dorothy L. Stubnitz Professorship of Art	Patricia Bellan-Gillen

COLLEGE OF FINE ARTS PROFESSORSHIPS PLEDGED

Lucian Caste, A 1950, and Rita E. Caste, HA 1990, Career Development Professorship in Architecture and Urban Design	To be named
---	-------------

COLLEGE OF FINE ARTS AND COLLEGE OF HUMANITIES & SOCIAL SCIENCES

Alumni University Professorship	Clark Glymour
---------------------------------	---------------

* Life Income Plan or Deferred Gift

ENDOWED PROFESSORSHIPS BY COLLEGE as of Fall 2004 (Cont.)

H. JOHN HEINZ III SCHOOL OF PUBLIC POLICY AND MANAGEMENT

Eugene Barone Professorship of Health Systems Management
William W. and Ruth F. Cooper Professorship
H. J. Heinz II Professorship
Teresa and H. John Heinz III Professorship
H. J. Heinz III Professorship of Regional Economic Development
H. J. Heinz III Heinz School Deanship
J. Erik Jonsson Professorship of Urban Systems & Operations Research
James M. Walton Professorship of Economics

Martin Gaynor
Ramayya Krishnan
Denise Rousseau
Daniel Nagin
To be named
To be named
Alfred Blumstein
Linda Babcock

HUMANITIES AND SOCIAL SCIENCES

Thomas Stockham Baker Professorship of Literature and Rhetoric
William W. Cooper University Professorship
Maurice Falk Professorship of Statistics and Social Sciences
Howard Heinz University Professorship of the Humanities & Social Sciences
Teresa Heinz Professorship of Cognitive Psychology
Thomas Lord Professorship of Statistics
Paul Mellon Career Development Professorship in H&SS
R. K. Mellon University Professorship of Psychology and Computer Science
Paul Mellon Distinguished Professorship in Humanities and Social Sciences
Herbert A. Simon Professorship of Philosophy
John C. Warner Distinguished Professorship in Psychology *

Jim Daniels
Otto A. Davis
Stephen E. Fienberg
Baruch Fischhoff
Robert Siegler
John Lehoczky
To be named
John R. Anderson
Paul Hopper
Teddy Seidenfeld
To be named *

HUMANITIES AND SOCIAL SCIENCES PROFESSORSHIPS PLEDGED

Giant Eagle Professorship in Humanities and Social Sciences

To be named

MELLON COLLEGE OF SCIENCE

Buhl Professorship of Theoretical Physics
Maxwell H. Connan Professorship *
Eberly Family Career Development Professorship of Biological Science
James Greenberg Professorship *
Orion Hoch S'52 Professorship
Thomas Lord Professorship of Chemistry
Dr. Frederick A. Schwartz Distinguished Professorship of Life Sciences
Otto Stern Professorship of Physics
John C. Warner Professorship of Chemistry

Frederick J. Gilman
To be named *
Gordon Rule
To be named *
David Heath
Terrence Collins
Elizabeth Jones
Robert B. Griffiths
Krzysztof Matyjaszewski

SCHOOL OF COMPUTER SCIENCE

Carnegie Group Professorship in Computer Science
Finmeccanica Career Development Professorship of Computer Science
FORE Systems Professorship
Fredkin Professorship of Artificial Intelligence
Edward Fredkin Research Professorship
A. Nico Habermann Professorship of Computer Science
Hillman Professorship of Computer Science
Herbert A. Simon University Professorship of Computer Science & Robotics
Alumni Research Professorship of Computer Science
President's Professorship of Computer Science
Herbert A. Simon Professorship of Computer Science
Dr. Bruce J. Nelson Professorship in Computer Science
Allen Newell Professorship of Computer Science
Alan J. Perlis Professorship of Computer Science
U.A. & Helen Whitaker University Professorship of Computer Science

Mahadev Satyanarayanan
Srinivisan Seshan
Edmund Clarke, Jr.
Tom Mitchell
William L. Whittaker
James D. Herbsleb
Sara Kiesler
Raj Reddy
Howard Wactlar
Jeannette M. Wing
Robert E. Kraut
Manuel Blum
Jaime G. Carbonell
Mary Shaw
Takeo Kanade

* Life Income Plan or Deferred Gift

ENDOWED PROFESSORSHIPS BY COLLEGE as of Fall 2004 (Cont.)

TEPPER SCHOOL OF BUSINESS

BP America Junior Faculty Research Professorship
Richard M. Cyert Professorship of Management and Economics
R. M. and M.S. Cyert Professorship of Economics and Management
Richard M. Cyert and Morris Degroot Professorship in Economics and Statistics
Deloitte Consulting Professorship for e-Business in Tepper School of Business
Ford Foundation Distinguished Professorship
H. J. Heinz Professor of Economics
Howard J. Heinz II Professorship
Harry B. & James H. Higgins Professorship of Economics and Finance
T. Jerome Holleran Professorship of Business Ethics and Social Responsibility
IBM Professorship of Information Systems in Tepper School of Business
David M. and Barbara A. Kirr Professorship of Organization *
Friends of Allan Meltzer Professorship
Allan H. Meltzer Professorship of Political Economy
David T. & Lindsay J. Morgenthaler Professorship of Entrepreneurship
John R. Thorne Professorship of Entrepreneurship
Xerox Junior Faculty Research Professorship

Nicola Secomandi
Paul Goodman
Richard Green
Stanley Zin
Tridas Mukhopadhyay
Sridhar Tayur
Bennet T. McCallum
Kannan Srinivasan
Lester B. Lave
John Hooker
Gerard Cornuejols
Linda Argote
Adam Lerrick
Allan Meltzer
S. Thomas Emerson
Art Boni
Baohong Sun

UNIVERSITY GENERAL

David M. Roderick Professor of Technology and Social Change
Thomas Lord University Professorship of Operations Research
Thomas Lord Professorship of Economics
Anna Loomis McCandless Career Development Professorship
Estella Loomis McCandless Career Development Professorship
Robert Mehrabian Professorship
Charles J. Queenan Jr. University Professorship
Raymond John Wean Foundation Career Development Professorship

David A. Hounshell
Egon Balas
Dennis Epple
Yoky Matsuoka
Jennifer Lerner
To be named
Robyn Dawes
Suzie Silver

* Life Income Plan or Deferred Gift

**ACCREDITATIONS BY COLLEGE & DEPARTMENT
FALL SEMESTER 2004**

College/Department	Accreditation Agency
CARNEGIE MELLON UNIVERSITY	Middle States Association of Colleges and Schools MSA
CARNEGIE INSTITUTE OF TECHNOLOGY	Accreditation Board for Engineering Technology ABET
Chemical Engineering Civil Engineering Electrical and Computer Engineering Engineering and Public Policy Mechanical Engineering Materials Science and Engineering	
COLLEGE OF FINE ARTS	
Architecture	National Architectural Accrediting Board NAAB
Art Design	National Association of Schools of Art and Design NASAD
Music	National Association of Schools of Music NASM
H. JOHN HEINZ III SCHOOL OF PUBLIC POLICY & MANAGEMENT	National Association of Schools of Public Affairs and Administration NASPAA
TEPPER SCHOOL OF BUSINESS	The Association to Advance Collegiate Schools of Business International AACSB
	Middle Atlantic Association of College of Business Administration MAACBA

STUDENTS

FRESHMAN APPLICANT ACTIVITY, FALL SEMESTERS 2000 to 2004 *

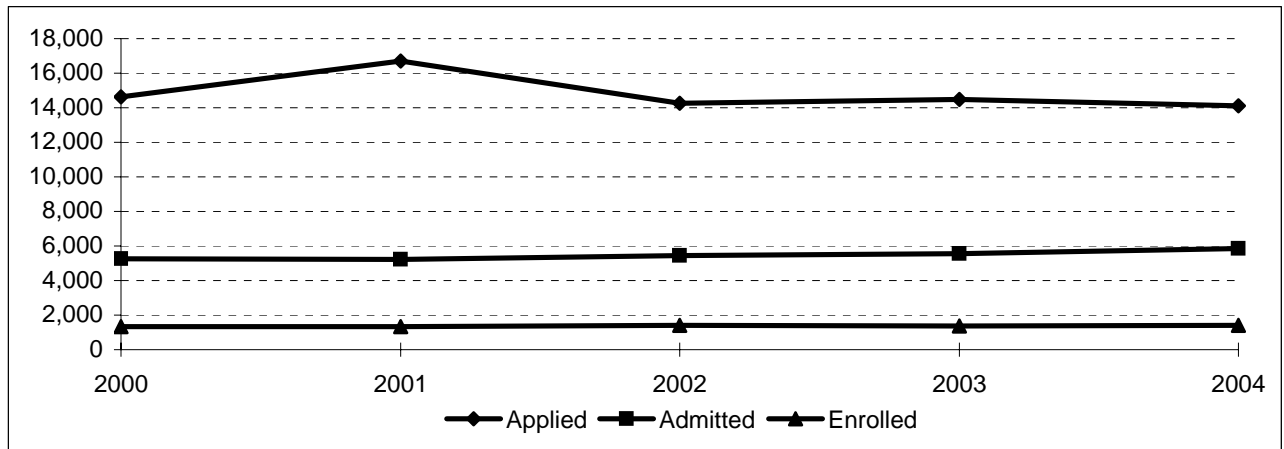

College	Applicant Activity	2000	2001	2002	2003	2004
BHA	Applied	391	391	68	60	47
	Admitted	69	39	68	42	47
	Admitted %	18%	10%	100%	70%	100%
	Enrolled	19	14	13	7	5
	Yield %	28%	36%	19%	17%	11%
CFA	Applied	2,143	2,212	2,111	2,315	2,278
	Admitted	667	655	633	672	688
	Admitted %	31%	30%	30%	29%	30%
	Enrolled	236	253	257	238	244
	Yield %	35%	39%	41%	35%	35%
CIT	Applied	3,516	3,974	3,641	3,742	3,570
	Admitted	1,448	1,414	1,557	1,574	1,675
	Admitted %	41%	36%	43%	42%	47%
	Enrolled	370	362	399	403	406
	Yield %	26%	26%	26%	26%	24%
H&SS **	Applied	2,100	2,974	2,584	2,517	2,501
	Admitted	1,194	1,215	1,211	1,238	1,337
	Admitted %	57%	41%	47%	49%	53%
	Enrolled	295	290	294	274	302
	Yield %	25%	24%	24%	22%	23%
MCS	Applied	2,370	2,419	2,193	2,409	2,499
	Admitted	1,115	1,132	1,217	1,265	1,318
	Admitted %	47%	47%	55%	53%	53%
	Enrolled	204	197	211	226	222
	Yield %	18%	17%	17%	18%	17%
SCS	Applied	2,884	3,237	2,328	2,066	1,872
	Admitted	388	402	379	385	393
	Admitted %	13%	12%	16%	19%	21%
	Enrolled	134	132	133	136	130
	Yield %	35%	33%	35%	35%	33%
Tepper	Applied	1,217	1,489	1,346	1,358	1,346
	Admitted	360	354	375	385	400
	Admitted %	30%	24%	28%	28%	30%
	Enrolled	89	83	84	83	85
	Yield %	25%	23%	22%	22%	21%
Total University	Applied	14,621	16,696	14,271	14,467	14,113
	Admitted	5,241	5,211	5,440	5,561	5,858
	Admitted %	36%	31%	38%	38%	42%
	Enrolled	1,347	1,331	1,391	1,367	1,394
	Yield %	26%	26%	26%	25%	24%

* Source: Admission Marketing Action Plan as of September 2004

** H&SS Counts include IS Program for 2001 thru 2004

FRESHMAN AVERAGE SAT SCORES FALL SEMESTERS 2000 to 2004

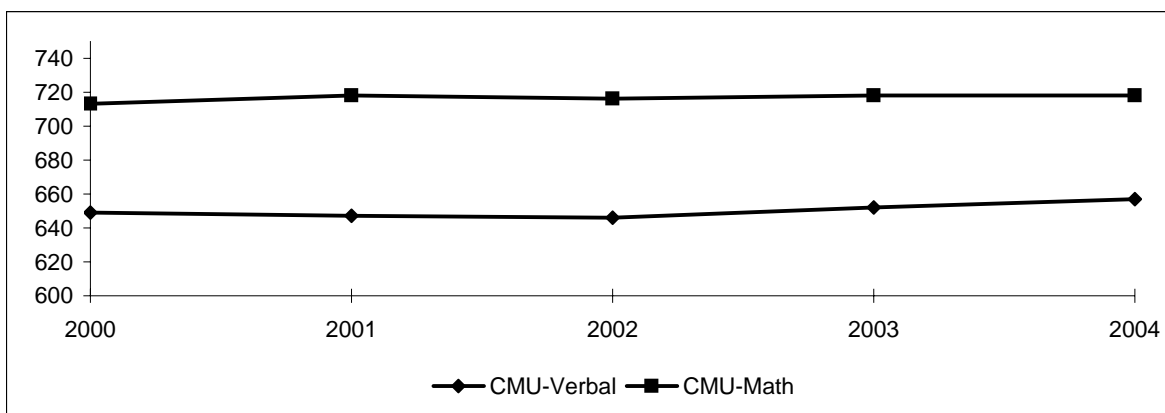

		Average SAT Scores*				
College		2000	2001	2002	2003	2004
BHA/BSA	Verbal	679	674	695	683	685
	Math	664	687	668	721	722
	Total	1,343	1,361	1,363	1,404	1,407
CFA	Verbal	630	642	630	643	636
	Math	700	694	692	694	692
	Total	1,330	1,336	1,322	1,337	1,328
CIT	Verbal	645	647	638	648	654
	Math	733	734	732	728	733
	Total	1,378	1,381	1,370	1,376	1,387
H&SS	Verbal	633	635	641	636	644
	Math	661	679	673	683	681
	Total	1,294	1,314	1,314	1,319	1,325
MCS	Verbal	652	646	638	646	652
	Math	712	717	717	717	711
	Total	1,364	1,363	1,355	1,363	1,363
SCS	Verbal	693	675	688	691	696
	Math	768	764	759	757	761
	Total	1,461	1,439	1,447	1,448	1,457
SHS	Verbal	702	691	680	713	711
	Math	723	718	735	735	744
	Total	1,425	1,409	1,415	1,448	1,455
Tepper	Verbal	628	618	626	627	644
	Math	723	721	719	718	720
	Total	1,351	1,339	1,345	1,345	1,364
Total University	Verbal	649	647	646	652	657
	Math	713	718	716	718	718
	Total	1,362	1,365	1,362	1,370	1,375
National**	Verbal	505	506	504	507	508
	Math	514	514	516	519	518
	Total	1,019	1,020	1,020	1,026	1,026

*Note: CFA SAT scores contain only Architecture Students. Other CFA departments shift weight from SAT scores to qualitative measure such as portfolios and auditions for the purpose of evaluating applicants.

**Source: www.collegeboard.com; Average scores for college-bound seniors.

**TOP FIFTEEN COMPETING SCHOOLS, ENTERING FRESHMEN
FALL 2000 to 2004**

TOP FIFTEEN RANKED BY CROSS APPLICANTS

School	<u>Rank Each Year</u>				
	2000	2001	2002	2003	2004
Cornell	1	1	1	1	1
MIT	2	2	2	2	2
U. of Pennsylvania	3	3	3	3	3
Harvard and Radcliffe Colleges	9	9	6	5	4
Princeton	10	11	5	4	5
Columbia	13	8	8	6	6
Washington U. (St. Louis)	5	6	13	7	7
Stanford	6	5	7	10	8
New York University	7	10	18	9	9
Penn State	14	10	11	15	10
Johns Hopkins	8	4	9	11	11
U. of Michigan - Ann Arbor	4	7	4	8	12
Northwestern	11	14	20	12	13
Yale	18	19	14	14	14
Tufts	17	20	12	17	15

TOP FIFTEEN CROSS-APPLICANTS RANKED BY ADMITTANCE OVERLAP PERCENTAGE

School	<u>Rank Each Year</u>				
	2000	2001	2002	2003	2004
Penn State	1	1	1	1	1
U. Michigan - Ann Arbor	2	2	4	3	2
Johns Hopkins	5	3	5	5	3
Tufts	--	--	6	--	4
New York University	4	4	--	4	5
Cornell	7	7	7	7	6
Northwestern	6	6	--	6	7
Washington U. (St. Louis)	3	5	3	8	8
U. of Pennsylvania	10	10	10	9	9
MIT	12	12	11	10	10
Columbia	9	11	9	11	11
Stanford	13	13	13	12	12
Princeton	15	15	14	13	13
Harvard and Radcliffe Colleges	14	14	15	15	14
Yale	--	--	12	14	15

Note: Overlap refers to the number of applicants or admittees who applied or were admitted to Carnegie Mellon and one of the other schools listed.

**ENROLLED FIRST TIME FRESHMAN
BY REGION & STATE OF PERMANENT RESIDENCE
FALL SEMESTER 2004**

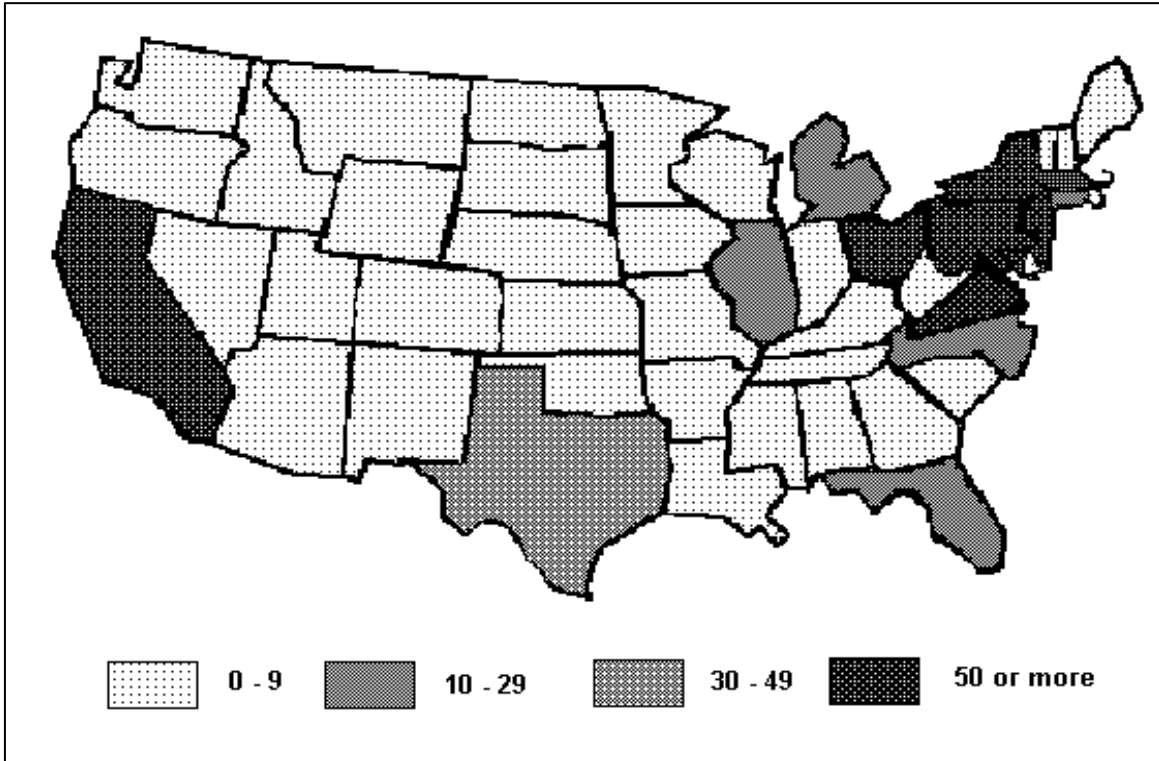

REGION/STATE	REGION/STATE	REGION/STATE	REGION/STATE
New England	South	Midwest	West
Connecticut 29	Arkansas 2	Illinois 15	Alaska 3
Maine 9	Alabama 0	Indiana 8	California 93
Massachusetts 58	Florida 27	Iowa 4	Colorado 9
New Hampshire 8	Georgia 9	Kansas 0	Hawaii 7
Rhode Island 3	Kentucky 2	Michigan 12	Idaho 0
Vermont 1	Louisiana 2	Minnesota 2	Montana 1
TOTAL 108	Mississippi 1	Missouri 2	Nevada 2
% of Total 8%	North Carolina 15	Nebraska 1	Oregon 7
	South Carolina 7	North Dakota 1	Utah 1
Middle States	Tennessee 3	South Dakota 0	Washington 9
Delaware 5	Virginia 59	Wisconsin 2	Wyoming 1
District of Col. 6	TOTAL 127	TOTAL 47	TOTAL 133
Maryland 55	% of Total 9%	% of Total 3%	% of Total 10%
New Jersey 144	Southwest		
New York 159		U.S. Territories 5	U.S. Total 1,218
Ohio 54	Arizona 5		% of Total 89%
Pennsylvania 272	New Mexico 2		Foreign Countries 149
West Virginia 9	Oklahoma 2		% of Total 11%
TOTAL 704	Texas 49	Unknown 36	TOTAL 1,367
% of Total 51%	TOTAL 58		
	% of Total 4%		

**UNDERGRADUATE HEADCOUNT ENROLLMENT
BY REGION & STATE OF PERMANENT RESIDENCE
FALL SEMESTER 2004**

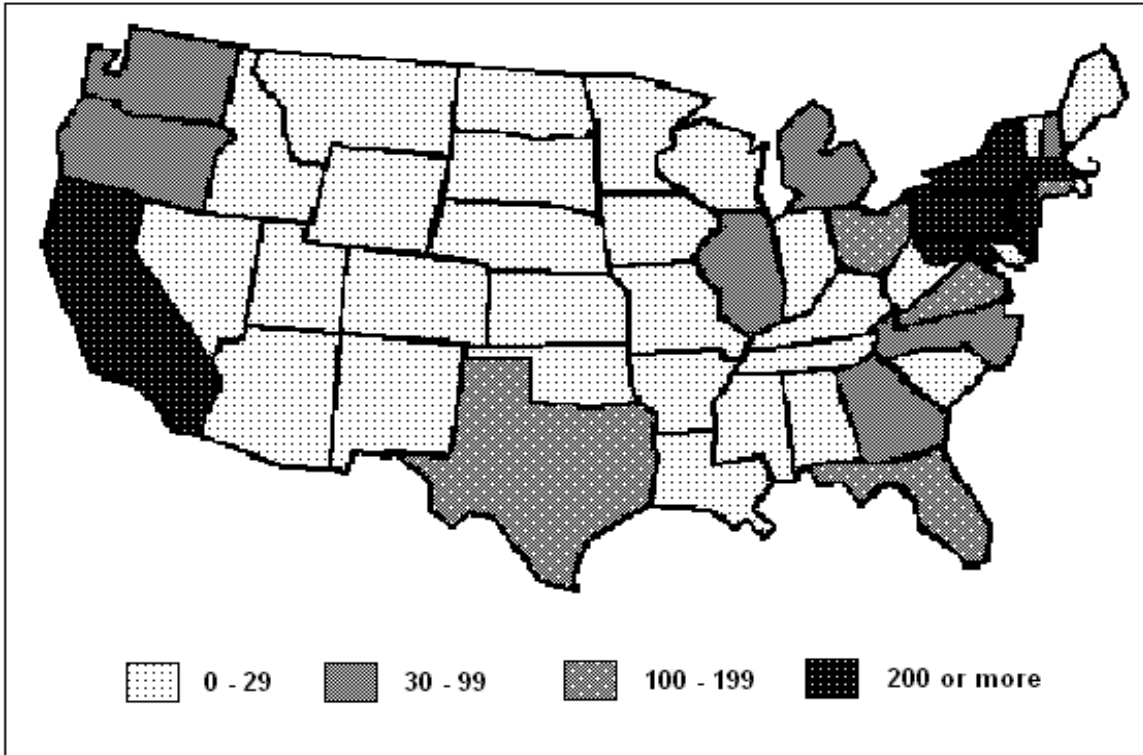

REGION/STATE	REGION/STATE	REGION/STATE	REGION/STATE
New England	South	Midwest	West
Connecticut 126	Arkansas 4	Illinois 71	Alaska 8
Maine 23	Alabama 10	Indiana 20	California 294
Massachusetts 208	Florida 115	Iowa 6	Colorado 30
New Hampshire 26	Georgia 31	Kansas 10	Hawaii 39
Rhode Island 13	Kentucky 16	Michigan 53	Idaho 5
Vermont 14	Louisiana 10	Minnesota 23	Montana 3
TOTAL 410	Mississippi 3	Missouri 20	Nevada 6
% of Total 8%	North Carolina 40	Nebraska 7	Oregon 35
	South Carolina 22	North Dakota 2	Utah 4
Middle States	Tennessee 14	South Dakota 1	Washington 41
Delaware 16	Virginia 175	Wisconsin 18	Wyoming 3
District of Col. 22	TOTAL 440	TOTAL 231	TOTAL 468
Maryland 229	% of Total 8%	% of Total 4%	% of Total 9%
New Jersey 516	Southwest		
New York 698	Arizona 17	U.S. Territories 17	U.S. Total 4,726
Ohio 178	New Mexico 9		% of Total 88%
Pennsylvania 1,137	Oklahoma 8		Foreign Countries 663
West Virginia 23	Texas 142	Unknown 165	% of Total 12%
TOTAL 2,819	TOTAL 176		TOTAL 5,389
% of Total 52%	% of Total 3%		

HEADCOUNT ENROLLMENT BY CONTINENT & COUNTRY OF CITIZENSHIP
FALL SEMESTER 2004

Continent	Country	<u>Undergraduate</u>	<u>Masters</u>	<u>Doctoral</u>	<u>Special</u>	<u>TOTAL</u>
Africa	Algeria	0	0	1	0	1
	Cameroon	0	1	0	0	1
	Egypt	4	2	1	0	7
	Eritrea	0	0	0	1	1
	Ghana	0	1	6	0	7
	Kenya	0	1	2	0	3
	Madagascar	0	1	0	0	1
	Mauritius	2	0	0	0	2
	Nigeria	0	7	0	0	7
	South Africa	2	2	0	0	4
	Tanzania	0	0	1	0	1
	Zimbabwe	0	1	0	0	1
	TOTAL		8	16	11	1
Asia	Armenia	0	0	2	0	2
	Bangladesh	0	3	4	0	7
	Bhutan	1	0	0	0	1
	China	13	82	218	2	315
	Cyprus	0	2	1	0	3
	Hong Kong	26	8	2	0	36
	India	105	256	155	1	517
	Indonesia	7	6	5	0	18
	Iran	1	4	4	0	9
	Israel	1	6	9	0	16
	Japan	9	39	10	0	58
	Jordan	2	0	0	0	2
	Kazakhstan	2	1	2	0	5
	Korea	139	109	50	1	299
	Kuwait	0	1	0	0	1
	Lebanon	2	7	3	0	12
	Malaysia	54	8	4	1	67
	Nepal	0	2	0	0	2
	Pakistan	5	7	2	1	15
	Philippines	1	4	1	0	6
	Qatar	24	0	0	0	24
	Russia	0	3	8	1	12
	Saudi Arabia	0	2	3	0	5
	Singapore	59	12	9	0	80
	Sri Lanka	0	1	1	0	2
	Syria	2	0	0	0	2
	Taiwan	21	63	23	0	107
	Thailand	35	21	18	0	74
	Turkey	14	23	37	0	74
	United Arab Emirates	3	0	0	0	3
Vietnam	1	4	2	0	7	
TOTAL		527	674	573	7	1,781
Australia/Oceania	Australia	4	2	3	0	9
	New Zealand	0	1	0	0	1
	TOTAL	4	3	3	0	10
Carribbean, Central/ South America	Argentina	0	10	9	0	19
	Bahamas	1	1	0	1	3
	Belize	1	0	0	0	1
	Bolivia	2	0	0	0	2
	Brazil	2	3	7	0	12
	Chile	1	1	3	0	5
	Colombia	1	5	6	0	12
	Ecuador	1	0	0	0	1

HEADCOUNT ENROLLMENT BY CONTINENT & COUNTRY OF CITIZENSHIP (Cont.)

Fall SEMESTER 2004

Continent	Country	<u>Undergraduate</u>	<u>Masters</u>	<u>Doctoral</u>	<u>Special</u>	<u>TOTAL</u>
Carribbean, Central/ South America (Cont.)	El Salvador	0	1	0	0	1
	Guatemala	0	0	1	0	1
	Honduras	0	1	0	0	1
	Jamaica	0	1	2	0	3
	Panama	0	1	0	0	1
	Peru	1	1	1	0	3
	Trinidad and Tobago	0	0	2	0	2
	Uruguay	0	0	2	0	2
	Venezuela	1	6	3	0	10
	TOTAL		11	31	36	1
Europe	Albania	0	2	1	0	3
	Belarus	0	0	1	0	1
	Belgium	1	1	1	0	3
	Bosnia-Herzegovina	1	0	0	0	1
	Bulgaria	0	5	7	0	12
	Croatia	0	0	1	0	1
	Czech Republic	0	0	1	0	1
	Denmark	0	0	1	0	1
	Estonia	0	1	0	0	1
	France	2	5	5	0	12
	Germany	3	8	12	1	24
	Greece	1	40	8	0	49
	Hungary	0	1	1	0	2
	Iceland	0	1	1	0	2
	Italy	7	3	8	0	18
	Netherlands	0	0	2	0	2
	Norway	0	0	1	0	1
	Poland	0	0	1	0	1
	Portugal	0	0	12	0	12
	Romania	0	3	32	0	35
	Serbia	0	0	2	0	2
	Slovakia	0	0	1	0	1
	Slovenia	0	0	2	0	2
	Spain & Canary Islands	0	4	2	0	6
	Sweden	0	2	2	0	4
	Switzerland	1	2	2	0	5
	Ukraine	0	1	3	0	4
United Kingdom	21	13	6	0	40	
Yugoslavia	0	0	3	0	3	
TOTAL		37	92	119	1	249
North America	Canada	42	35	28	0	105
	Mexico	2	17	11	0	30
	TOTAL	44	52	39	0	135
Other or Unknown		29	33	19	48	129
US Citizen/ Permanent Resident	USA	4,729	1,943	630	82	7,384
TOTAL		5,389	2,844	1,430	140	9,803

HEADCOUNT ENROLLMENT BY PRIMARY DEPARTMENT, LEVEL & STATUS

FALL SEMESTER 2004

College	Department	Undergraduate			Masters			Doctoral			Special			Total Students			
		FT	PT	Total	FT	PT	Total	FT	PT	Total	FT	PT	Total	FT	PT	Total	
CFA	Architecture	256	4	260	9	1	10	25	0	25	0	0	0	290	5	295	
	Art	155	1	156	17	0	17	0	0	0	0	0	0	172	1	173	
	Design	170	8	178	24	2	26	7	0	7	0	0	0	201	10	211	
	Drama	187	9	196	50	3	53	0	0	0	0	0	0	237	12	249	
	Music	138	3	141	82	6	88	0	0	0	0	0	0	220	9	229	
	Student-Defined Major	3	0	3	0	0	0	0	0	0	0	0	0	3	0	3	
	No Major Dept	18	0	18	0	0	0	0	0	0	0	0	0	18	0	18	
	TOTAL	927	25	952	182	12	194	32	0	32	0	0	0	1,141	37	1,178	
	CIT	Biomedical Eng	0	0	0	0	0	0	21	0	21	0	0	0	21	0	21
Chemical Eng		154	1	155	15	9	24	76	1	77	0	0	0	245	11	256	
Civil & Env Eng		88	1	89	32	3	35	29	8	37	0	0	0	149	12	161	
Elec & Comp Eng		460	11	471	85	18	103	176	10	186	0	0	0	721	39	760	
EPP		0	0	0	0	1	1	47	6	53	0	0	0	47	7	54	
Info Networking Inst		0	0	0	190	3	193	0	0	0	0	0	0	190	3	193	
MSE		58	2	60	13	2	15	44	3	47	0	0	0	115	7	122	
Mechanical Eng		309	12	321	46	6	52	41	4	45	0	0	0	396	22	418	
No Major Dept		393	0	393	0	0	0	0	0	0	0	0	0	393	0	393	
TOTAL		1,462	27	1,489	381	42	423	434	32	466	0	0	0	2,277	101	2,378	
Heinz	MS in Public Mgmt	0	0	0	21	163	184	0	0	0	0	0	0	21	163	184	
	Public Policy & Mgmt	0	0	0	271	8	279	33	0	33	0	0	0	304	8	312	
	Special MS in Public Mgmt	0	0	0	0	13	13	0	0	0	0	0	0	0	13	13	
	TOTAL	0	0	0	292	184	476	33	0	33	0	0	0	325	184	509	
H&SS	Ctr for Innovation in Learn	0	0	0	0	0	0	0	1	1	0	0	0	0	1	1	
	Economics	75	3	78	0	0	0	0	0	0	0	0	0	75	3	78	
	English	100	5	105	49	9	58	13	25	38	0	0	0	162	39	201	
	History	46	3	49	0	0	0	17	20	37	0	0	0	63	23	86	
	IS Program	217	6	223	1	0	1	0	0	0	0	0	0	218	6	224	
	Modern Lang	12	2	14	1	1	2	6	2	8	0	0	0	19	5	24	
	Philosophy	34	1	35	15	4	19	7	3	10	0	0	0	56	8	64	
	Psychology	113	3	116	0	0	0	30	5	35	0	0	0	143	8	151	
	Soc & Dec Sci	79	6	85	0	0	0	9	8	17	0	0	0	88	14	102	
	Statistics	11	0	11	15	0	15	17	13	30	0	0	0	43	13	56	
	Student-Defined Major	3	0	3	0	0	0	0	0	0	0	0	0	3	0	3	
	No Major Dept	321	5	326	0	0	0	0	0	0	0	0	0	321	5	326	
	TOTAL	1,011	34	1,045	81	14	95	99	77	176	0	0	0	1,191	125	1,316	
	Inter-disciplinary	Entertainment Tech	0	0	0	77	8	85	0	0	0	0	0	0	77	8	85
		Humanities & Arts (BHA)	56	2	58	0	0	0	0	0	0	0	0	0	56	2	58
Info Sys Mgmt		0	0	0	153	5	158	0	0	0	0	0	0	153	5	158	
Info Tech		0	0	0	2	164	166	0	0	0	0	0	0	2	164	166	
Integrated Product Dev		0	0	0	6	0	6	0	0	0	0	0	0	6	0	6	
Sci & Arts (BSA)		15	2	17	0	0	0	0	0	0	0	0	0	15	2	17	
Sci & Humanities Scholars (SHS)		168	3	171	0	0	0	0	0	0	0	0	0	168	3	171	
CMU West		0	0	0	29	136	165	0	0	0	0	0	0	29	136	165	
TOTAL	239	7	246	267	313	580	0	0	0	0	0	0	506	320	826		
MCS	Biological Sci	148	3	151	8	0	8	38	1	39	0	0	0	194	4	198	
	Chemistry	85	1	86	0	0	0	74	1	75	0	0	0	159	2	161	
	Math	82	3	85	0	0	0	41	3	44	0	0	0	123	6	129	
	Physics	88	4	92	0	0	0	62	1	63	0	0	0	150	5	155	
	No Major Dept	203	3	206	0	0	0	0	0	0	0	0	0	203	3	206	
	TOTAL	606	14	620	8	0	8	215	6	221	0	0	0	829	20	849	
SCS	Computer Sci	518	14	532	4	0	4	160	9	169	0	0	0	682	23	705	
	CALD	0	0	0	0	1	1	16	0	16	0	0	0	16	1	17	
	HCI	0	0	0	28	16	44	34	0	34	0	0	0	62	16	78	
	Lang Tech Inst	0	0	0	25	3	28	59	2	61	0	0	0	84	5	89	
	Robotics	0	0	0	31	4	35	92	2	94	0	0	0	123	6	129	
	Software Eng	0	0	0	22	101	123	25	1	26	0	0	0	47	102	149	
	TOTAL	518	14	532	110	125	235	386	14	400	0	0	0	1,014	153	1,167	
Tepper	Business Admin	450	14	464	1	0	1	0	0	0	0	0	0	451	14	465	
	Electronic Commerce	0	0	0	0	19	19	0	0	0	0	0	0	0	19	19	
	School of Business	0	0	0	484	82	566	102	0	102	0	0	0	586	82	668	
	School of Business, Flex-time	0	0	0	0	247	247	0	0	0	0	0	0	0	247	247	
TOTAL	450	14	464	485	348	833	102	0	102	0	0	0	1,037	362	1,399		
CMU-Q	Qatar Business Admin	19	0	19	0	0	0	0	0	0	0	0	0	19	0	19	
	Qatar Comp Sci	22	0	22	0	0	0	0	0	0	0	0	0	22	0	22	
	TOTAL	41	0	41	0	0	0	0	0	0	0	0	0	41	0	41	
Special		0	0	0	0	0	0	0	0	4	136	140	4	136	140		
TOTAL		5,251	135	5,389	1,806	1,038	2,844	1,301	129	1,430	4	136	140	8,365	1,438	9,803	

HEADCOUNT ENROLLMENT BY PRIMARY DEPARTMENT, LEVEL & GENDER
FALL SEMESTER 2004

College	Department	Undergraduate			Masters			Doctoral			Special			Total Students		
		M	F	T	M	F	T	M	F	T	M	F	T	M	F	T
CFA	Architecture	135	125	260	1	9	10	12	13	25	0	0	0	148	147	295
	Art	60	96	156	11	6	17	0	0	0	0	0	0	71	102	173
	Design	63	115	178	8	18	26	4	3	7	0	0	0	75	136	211
	Drama	99	97	196	26	27	53	0	0	0	0	0	0	125	124	249
	Music	58	83	141	49	39	88	0	0	0	0	0	0	107	122	229
	Student-Defined Major	3	0	3	0	0	0	0	0	0	0	0	0	3	0	3
	No Major Dept	8	10	18	0	0	0	0	0	0	0	0	0	8	10	18
	TOTAL	426	526	952	95	99	194	16	16	32	0	0	0	537	641	1,178
CIT	Biomedical Eng	0	0	0	0	0	0	12	9	21	0	0	0	12	9	21
	Chemical Eng	95	60	155	17	7	24	58	19	77	0	0	0	170	86	256
	Civil & Env Eng	53	36	89	22	13	35	23	14	37	0	0	0	98	63	161
	Elec & Comp Eng	376	95	471	79	24	103	155	31	186	0	0	0	610	150	760
	EPP	0	0	0	1	0	1	34	19	53	0	0	0	35	19	54
	Info Networking Inst	0	0	0	166	27	193	0	0	0	0	0	0	166	27	193
	MSE	31	29	60	13	2	15	37	10	47	0	0	0	81	41	122
	Mechanical Eng	261	60	321	45	7	52	39	6	45	0	0	0	345	73	418
	No Major Dept	304	89	393	0	0	0	0	0	0	0	0	0	304	89	393
	TOTAL	1,120	369	1,489	343	80	423	358	108	466	0	0	0	1,821	557	2,378
	Heinz	MS in Public Mgmt	0	0	0	96	88	184	0	0	0	0	0	0	96	88
Public Policy & Mgmt		0	0	0	135	144	279	22	11	33	0	0	0	157	155	312
Special MS in Public Mgmt		0	0	0	4	9	13	0	0	0	0	0	0	4	9	13
TOTAL		0	0	0	235	241	476	22	11	33	0	0	0	257	252	509
H&SS	Ctr for Innovation in Learn	0	0	0	0	0	0	0	1	1	0	0	0	0	1	1
	Economics	56	22	78	0	0	0	0	0	0	0	0	0	56	22	78
	English	36	69	105	12	46	58	15	23	38	0	0	0	63	138	201
	History	15	34	49	0	0	0	17	20	37	0	0	0	32	54	86
	IS Program	167	56	223	1	0	1	0	0	0	0	0	0	168	56	224
	Modern Lang	6	8	14	1	1	2	0	8	8	0	0	0	7	17	24
	Philosophy	20	15	35	16	3	19	9	1	10	0	0	0	45	19	64
	Psychology	42	74	116	0	0	0	15	20	35	0	0	0	57	94	151
	Soc & Dec Sci	52	33	85	0	0	0	11	6	17	0	0	0	63	39	102
	Statistics	3	8	11	10	5	15	11	19	30	0	0	0	24	32	56
	Student-Defined Major	1	2	3	0	0	0	0	0	0	0	0	0	1	2	3
	No Major Dept	188	138	326	0	0	0	0	0	0	0	0	0	188	138	326
	TOTAL	586	459	1,045	40	55	95	78	98	176	0	0	0	704	612	1,316
	Inter-Disciplin	Entertainment Tech	0	0	0	61	24	85	0	0	0	0	0	0	61	24
Humanities & Arts (BHA)		16	42	58	0	0	0	0	0	0	0	0	0	16	42	58
Info Sys Mgmt		0	0	0	109	49	158	0	0	0	0	0	0	109	49	158
Info Tech		0	0	0	132	34	166	0	0	0	0	0	0	132	34	166
Integrated Product Dev		0	0	0	5	1	6	0	0	0	0	0	0	5	1	6
Sci & Arts (BSA)		4	13	17	0	0	0	0	0	0	0	0	0	4	13	17
Sci & Humanities Scholars (SHS)		81	90	171	0	0	0	0	0	0	0	0	0	81	90	171
CMU West		0	0	0	122	43	165	0	0	0	0	0	0	122	43	165
TOTAL		101	145	246	429	151	580	0	0	0	0	0	0	530	296	826
MCS	Biological Sci	53	98	151	7	1	8	17	22	39	0	0	0	77	121	198
	Chemistry	40	46	86	0	0	0	42	33	75	0	0	0	82	79	161
	Math	67	18	85	0	0	0	37	7	44	0	0	0	104	25	129
	Physics	78	14	92	0	0	0	49	14	63	0	0	0	127	28	155
	No Major Dept	110	96	206	0	0	0	0	0	0	0	0	0	110	96	206
	TOTAL	348	272	620	7	1	8	145	76	221	0	0	0	500	349	849
SCS	Computer Sci	396	136	532	4	0	4	142	27	169	0	0	0	542	163	705
	CALD	0	0	0	1	0	1	13	3	16	0	0	0	14	3	17
	HCI	0	0	0	24	20	44	22	12	34	0	0	0	46	32	78
	Lang Tech Inst	0	0	0	23	5	28	40	21	61	0	0	0	63	26	89
	Robotics	0	0	0	31	4	35	76	18	94	0	0	0	107	22	129
	Software Eng	0	0	0	105	18	123	24	2	26	0	0	0	129	20	149
	TOTAL	396	136	532	188	47	235	317	83	400	0	0	0	901	266	1,167
Tepper	Business Admin	281	183	464	0	1	1	0	0	0	0	0	0	281	184	465
	Electronic Commerce	0	0	0	16	3	19	0	0	0	0	0	0	16	3	19
	School of Business	0	0	0	451	115	566	65	37	102	0	0	0	516	152	668
	School of Business, Flex-time	0	0	0	206	41	247	0	0	0	0	0	0	206	41	247
	TOTAL	281	183	464	673	160	833	65	37	102	0	0	0	1,019	380	1,399
CMU-Q	Qatar Business Admin	3	16	19	0	0	0	0	0	0	0	0	0	3	16	19
	Qatar Comp Sci	8	14	22	0	0	0	0	0	0	0	0	0	8	14	22
	TOTAL	11	30	41	0	0	0	0	0	0	0	0	0	11	30	41
Special	0	0	0	0	0	0	0	0	0	82	58	140	82	58	140	
TOTAL	3,269	2,120	5,389	2,010	834	2,844	1,001	429	1,430	82	58	140	6,362	3,441	9,803	

HEADCOUNT ENROLLMENT BY PRIMARY DEPARTMENT & CLASS
FALL SEMESTER 2004

College	Department	Undergraduate					Total	Masters	Doctoral	Special	Headcount
		Fresh.	Soph.	Jr.	Sr.	5th Yr.		Total	Total	Total	Total
CFA	Architecture	69	58	49	39	45	260	10	25	0	295
	Art	43	33	38	38	4	156	17	0	0	173
	Design	47	37	44	46	4	178	26	7	0	211
	Drama	49	54	50	41	2	196	53	0	0	249
	Music	40	28	30	35	8	141	88	0	0	229
	Student-Defined Major	0	0	2	1	0	3	0	0	0	3
	No Major Dept	3	12	3	0	0	18	0	0	0	18
	Total	251	222	216	200	63	952	194	32	0	1,178
CIT	Biomedical Eng	0	0	0	0	0	0	0	21	0	21
	Chemical Eng	0	63	54	33	5	155	24	77	0	256
	Civil & Env Eng	0	28	30	27	4	89	35	37	0	161
	Elec & Comp Eng	0	159	134	144	34	471	103	186	0	760
	EPP	0	0	0	0	0	0	1	53	0	54
	Info Networking Inst	0	0	0	0	0	0	193	0	0	193
	MSE	0	20	21	15	4	60	15	47	0	122
	Mechanical Eng	0	109	111	87	14	321	52	45	0	418
	No Major Dept	390	3	0	0	0	393	0	0	0	393
	Total	390	382	350	306	61	1489	423	466	0	2,378
Heinz	MS in Public Mgmt	0	0	0	0	0	0	184	0	0	184
	Public Policy & Mgmt	0	0	0	0	0	0	279	33	0	312
	Special MS in Public Mgmt	0	0	0	0	0	0	13	0	0	13
	Total	0	0	0	0	0	0	476	33	0	509
H&SS	Ctr for Innovation in Learn	0	0	0	0	0	0	0	1	0	1
	Economics	0	15	29	30	4	78	0	0	0	78
	English	0	23	41	38	3	105	58	38	0	201
	History	0	5	17	23	4	49	0	37	0	86
	IS Program	49	37	62	67	8	223	1	0	0	224
	Modern Lang	0	2	6	3	3	14	2	8	0	24
	Philosophy	0	7	16	11	1	35	19	10	0	64
	Psychology	0	16	42	46	12	116	0	35	0	151
	Soc & Dec Sci	0	12	38	31	4	85	0	17	0	102
	Statistics	0	0	3	8	0	11	15	30	0	56
	Student-Defined Major	0	0	0	2	1	3	0	0	0	3
	No Major Dept	221	101	4	0	0	326	0	0	0	326
	Total	270	218	258	259	40	1045	95	176	0	1,316
	Inter-disciplinary	Entertainment Tech	0	0	0	0	0	0	85	0	0
Humanities & Arts (BHA)		3	11	24	18	2	58	0	0	0	58
Info Sys Mgmt		0	0	0	0	0	0	158	0	0	158
Info Tech		0	0	0	0	0	0	166	0	0	166
Integrated Product Dev		0	0	0	0	0	0	6	0	0	6
Sci & Arts (BSA)		3	3	6	2	3	17	0	0	0	17
Sci & Humanities Scholars (SHS)		50	53	36	31	1	171	0	0	0	171
CMU West		0	0	0	0	0	0	165	0	0	165
Total		56	67	66	51	6	246	580	0	0	826
MCS	Biological Sci	1	58	47	42	3	151	8	39	0	198
	Chemistry	0	35	27	23	1	86	0	75	0	161
	Math	0	26	25	31	3	85	0	44	0	129
	Physics	0	36	25	26	5	92	0	63	0	155
	No Major Dept	191	8	4	3	0	206	0	0	0	206
	Total	192	163	128	125	12	620	8	221	0	849
SCS	Computer Sci	130	135	132	124	11	532	4	169	0	705
	CALD	0	0	0	0	0	0	1	16	0	17
	HCI	0	0	0	0	0	0	44	34	0	78
	Lang Tech Inst	0	0	0	0	0	0	28	61	0	89
	Robotics	0	0	0	0	0	0	35	94	0	129
	Software Eng	0	0	0	0	0	0	123	26	0	149
	Total	130	135	132	124	11	532	235	400	0	1,167
Tepper	Business Admin	86	90	134	141	13	464	1	0	0	465
	Electronic Commerce	0	0	0	0	0	0	19	0	0	19
	School of Business	0	0	0	0	0	0	566	102	0	668
	School of Business, Flex-time	0	0	0	0	0	0	247	0	0	247
	Total	86	90	134	141	13	464	833	102	0	1,399
CMU-Q	Qatar Business Admin	19	0	0	0	0	19	0	0	0	19
	Qatar Comp Sci	22	0	0	0	0	22	0	0	0	22
	Total	41	0	0	0	0	41	0	0	0	41
Special		0	0	0	0	0	0	0	140	140	
Total		1,416	1,277	1,284	1,206	206	5,389	2,844	1,430	140	9,803

FTE ENROLLMENT BY PRIMARY DEPARTMENT & CLASS
FALL SEMESTER 2004

College	Department	Undergraduate					Total	Masters Total	Doctoral Total	Special Total	FTE Total
		Fresh.	Soph.	Jr.	Sr.	5th Yr.					
CFA	Architecture	69.0	58.0	49.0	39.0	42.2	257.2	9.0	25.0	0.0	291.2
	Art	43.0	33.0	37.0	38.0	4.0	155.0	17.0	0.0	0.0	172.0
	Design	47.0	36.3	41.0	45.8	2.3	172.4	25.3	7.0	0.0	204.7
	Drama	49.0	54.0	48.9	40.0	2.0	193.9	51.3	0.0	0.0	245.1
	Music	40.0	28.0	30.0	34.9	6.7	136.6	84.6	0.0	0.0	224.2
	Student-Defined Major	0.0	0.0	2.0	1.0	0.0	3.0	0.0	0.0	0.0	3.0
	No Major Dept	3.0	12.0	3.0	0.0	0.0	18.0	0.0	0.0	0.0	18.0
	TOTAL	251.0	221.3	210.9	198.7	57.2	939.1	187.2	32.0	0.0	1158.3
CIT	Biomedical Eng	0.0	0.0	0.0	0.0	0.0	0.0	0.0	21.0	0.0	21.0
	Chemical Eng	0.0	63.0	54.0	33.0	4.3	154.3	19.6	76.7	0.0	250.5
	Civil & Env Eng	0.0	28.0	29.5	27.0	4.0	88.5	33.3	30.8	0.0	152.7
	Elec & Comp Eng	0.0	158.8	133.7	139.9	33.2	465.6	93.2	177.3	0.0	736.0
	EPP	0.0	0.0	0.0	0.0	0.0	0.0	0.7	47.3	0.0	48.0
	Info Networking Inst	0.0	0.0	0.0	0.0	0.0	0.0	190.6	0.0	0.0	190.6
	MSE	0.0	20.0	19.9	15.0	4.0	58.9	13.8	44.5	0.0	117.3
	Mechanical Eng	0.0	108.8	110.6	84.9	12.3	316.6	48.5	41.9	0.0	407.0
	No Major Dept	390.0	3.0	0.0	0.0	0.0	393.0	0.0	0.0	0.0	393.0
	TOTAL	390.0	381.6	347.8	299.8	57.7	1476.9	399.7	439.5	0.0	2316.0
	Heinz	MS in Public Mgmt	0.0	0.0	0.0	0.0	0.0	0.0	86.0	0.0	0.0
Public Policy & Mgmt		0.0	0.0	0.0	0.0	0.0	0.0	274.8	33.0	0.0	307.8
Special MS in Public Mgmt		0.0	0.0	0.0	0.0	0.0	0.0	3.8	0.0	0.0	3.8
TOTAL		0.0	0.0	0.0	0.0	0.0	0.0	364.6	33.0	0.0	397.6
H&SS	Ctr for Innovation in Learn	0.0	0.0	0.0	0.0	0.0	0.0	0.0	0.1	0.0	0.1
	Economics	0.0	15.0	28.0	29.3	3.3	75.6	0.0	0.0	0.0	75.5
	English	0.0	23.0	39.3	37.7	2.5	102.5	52.1	16.9	0.0	171.6
	History	0.0	5.0	16.0	22.6	3.6	47.2	0.0	21.1	0.0	68.3
	IS Program	49.0	36.0	61.1	66.9	6.6	219.6	1.0	0.0	0.0	220.6
	Modern Lang	0.0	2.0	5.0	3.0	2.2	12.2	1.8	6.3	0.0	20.3
	Philosophy	0.0	7.0	15.0	11.0	1.0	34.0	16.1	7.4	0.0	57.5
	Psychology	0.0	15.0	41.0	46.0	11.4	113.4	0.0	32.0	0.0	145.4
	Soc & Dec Sci	0.0	12.0	36.8	29.0	3.5	81.3	0.0	10.1	0.0	91.4
	Statistics	0.0	0.0	3.0	8.0	0.0	11.0	15.0	18.8	0.0	44.8
	Student-Defined Major	0.0	0.0	0.0	2.0	1.0	3.0	0.0	0.0	0.0	3.0
	No Major Dept	220.2	99.3	4.0	0.0	0.0	323.5	0.0	0.0	0.0	323.6
	TOTAL	269.2	214.3	249.2	255.5	35.0	1023.2	86.0	112.7	0.0	1222.0
Inter-disciplinary	Entertainment Tech	0.0	0.0	0.0	0.0	0.0	0.0	82.3	0.0	0.0	82.3
	Humanities & Arts (BHA)	3.0	11.0	22.0	18.0	2.0	56.0	0.0	0.0	0.0	56.0
	Info Sys Mgmt	0.0	0.0	0.0	0.0	0.0	0.0	155.4	0.0	0.0	155.4
	Info Tech	0.0	0.0	0.0	0.0	0.0	0.0	51.7	0.0	0.0	51.7
	Integrated Product Dev	0.0	0.0	0.0	0.0	0.0	0.0	6.0	0.0	0.0	6.0
	Sci & Arts (BSA)	3.0	3.0	5.0	2.0	2.9	15.9	0.0	0.0	0.0	15.9
	Sci & Humanities Scholars (SHS)	50.0	53.0	35.0	30.3	1.0	169.3	0.0	0.0	0.0	169.3
	CMU West	0.0	0.0	0.0	0.0	0.0	0.0	96.0	0.0	0.0	96.0
TOTAL	56.0	67.0	62.0	50.3	5.9	241.2	391.4	0.0	0.0	632.6	
MCS	Biological Sci	1.0	58.0	47.0	40.1	3.0	149.1	8.0	38.1	0.0	195.3
	Chemistry	0.0	35.0	27.0	23.0	0.9	85.9	0.0	74.0	0.0	159.9
	Math	0.0	25.6	24.0	30.7	3.0	83.3	0.0	41.4	0.0	124.7
	Physics	0.0	36.0	25.0	24.8	3.6	89.4	0.0	62.0	0.0	151.4
	No Major Dept	191.0	7.6	3.5	2.3	0.0	204.4	0.0	0.0	0.0	204.4
	TOTAL	192.0	162.2	126.5	120.9	10.4	612.0	8.0	215.6	0.0	835.6
SCS	Computer Sci	130.0	134.9	131.3	120.7	7.7	524.6	4.0	162.4	0.0	690.9
	CALD	0.0	0.0	0.0	0.0	0.0	0.0	0.3	16.0	0.0	16.3
	HCI	0.0	0.0	0.0	0.0	0.0	0.0	38.6	34.0	0.0	72.6
	Lang Tech Inst	0.0	0.0	0.0	0.0	0.0	0.0	26.7	59.6	0.0	86.3
	Robotics	0.0	0.0	0.0	0.0	0.0	0.0	33.2	92.1	0.0	125.3
	Software Eng	0.0	0.0	0.0	0.0	0.0	0.0	55.9	25.4	0.0	81.3
	TOTAL	130.0	134.9	131.3	120.7	7.7	524.6	158.7	389.6	0.0	1072.8
Tepper	Business Admin	84.2	90.0	127.0	138.0	12.6	451.8	1.0	0.0	0.0	452.7
	Electronic Commerce	0.0	0.0	0.0	0.0	0.0	0.0	11.9	0.0	0.0	11.9
	School of Business	0.0	0.0	0.0	0.0	0.0	0.0	517.5	102.0	0.0	619.5
	School of Business, Flex-time	0.0	0.0	0.0	0.0	0.0	0.0	84.4	0.0	0.0	84.4
	TOTAL	84.2	90.0	127.0	138.0	12.6	451.8	614.8	102.0	0.0	1168.6
CMU-Q	Qatar Business Admin	19.0	0.0	0.0	0.0	0.0	19.0	0.0	0.0	0.0	19.0
	Qatar Comp Sci	22.0	0.0	0.0	0.0	0.0	22.0	0.0	0.0	0.0	22.0
	TOTAL	41.0	0.0	0.0	0.0	0.0	41.0	0.0	0.0	0.0	41.0
Special		0.0	0.0	0.0	0.0	0.0	0.0	0.0	49.3	49.3	
TOTAL		1413.4	1271.2	1254.7	1183.9	186.5	5309.7	2210.3	1324.4	49.3	8893.7

HEADCOUNT & FTE ENROLLMENT BY COLLEGE, LEVEL & STATUS

FALL SEMESTERS 1999 to 2004

College	Status	1999			2000			2001		
		Underg.	Grad.	Total	Underg.	Grad.	Total	Underg.	Grad.	Total
CFA	Headcount									
	Full-time	932.0	181.0	1,113.0	951.0	181.0	1,132.0	966.0	184.0	1,150.0
	Part-time	12.0	20.0	32.0	10.0	23.0	33.0	25.0	7.0	32.0
	Total	944.0	201.0	1,145.0	961.0	204.0	1,165.0	991.0	191.0	1,182.0
	FTE	941.2	190.7	1,131.9	955.9	191.8	1,147.7	980.4	186.8	1,167.2
CIT	Headcount									
	Full-time	1,331.0	548.0	1,879.0	951.0	181.0	1,132.0	1,363.0	585.0	1,948.0
	Part-time	16.0	54.0	70.0	10.0	23.0	33.0	10.0	66.0	76.0
	Total	1,347.0	602.0	1,949.0	961.0	204.0	1,165.0	1,373.0	651.0	2,024.0
	FTE	1,341.8	566.6	1,908.4	955.9	191.8	1,147.7	1,368.8	605.4	1,974.2
Heinz	Headcount									
	Full-time	0.0	351.0	351.0	0.0	237.0	237.0	0.0	237.0	237.0
	Part-time	0.0	287.0	287.0	0.0	258.0	258.0	0.0	240.0	240.0
	Total	0.0	638.0	638.0	0.0	495.0	495.0	0.0	477.0	477.0
	FTE	0.0	456.5	456.5	0.0	334.0	334.0	0.0	325.1	325.1
H&SS	Headcount									
	Full-time	1,081.0	147.0	1,228.0	1,066.0	142.0	1,208.0	1,055.0	172.0	1,227.0
	Part-time	33.0	69.0	102.0	37.0	81.0	118.0	41.0	83.0	124.0
	Total	1,114.0	216.0	1,330.0	1,103.0	223.0	1,326.0	1,096.0	255.0	1,351.0
	FTE	1,101.2	160.5	1,261.7	1,088.4	159.6	1,248.0	1,077.7	190.0	1,267.7
Inter-disciplinary	Headcount									
	Full-time	106.0	47.0	153.0	156.0	122.0	278.0	185.0	189.0	374.0
	Part-time	0.0	8.0	8.0	1.0	26.0	27.0	2.0	123.0	125.0
	Total	106.0	55.0	161.0	157.0	148.0	305.0	187.0	312.0	499.0
	FTE	106.0	50.2	156.2	156.4	134.7	291.1	186.4	239.7	426.1
MCS	Headcount									
	Full-time	560.0	165.0	725.0	538.0	192.0	730.0	548.0	200.0	748.0
	Part-time	8.0	4.0	12.0	13.0	6.0	19.0	14.0	4.0	18.0
	Total	568.0	169.0	737.0	551.0	198.0	749.0	562.0	204.0	766.0
	FTE	564.7	166.1	730.8	544.9	193.8	738.7	554.7	200.3	755.0
SCS	Headcount									
	Full-time	538.0	336.0	874.0	541.0	400.0	941.0	520.0	367.0	887.0
	Part-time	11.0	76.0	87.0	12.0	64.0	76.0	13.0	148.0	161.0
	Total	549.0	412.0	961.0	553.0	464.0	1,017.0	533.0	515.0	1,048.0
	FTE	542.4	377.4	919.8	546.6	433.1	979.7	526.4	424.7	951.1
Tepper	Headcount									
	Full-time	499.0	617.0	1,116.0	431.0	692.0	1,123.0	447.0	671.0	1,118.0
	Part-time	9.0	264.0	273.0	4.0	261.0	265.0	5.0	2.0	7.0
	Total	508.0	881.0	1,389.0	435.0	953.0	1,388.0	452.0	673.0	1,125.0
	FTE	504.8	770.9	1,275.7	433.3	826.6	1,259.9	449.6	671.3	1,120.9
TOTAL*	Headcount									
	Full-time	5,047.0	2,392.0	7,443.0	5,010.0	2,507.0	7,522.0	5,084.0	2,605.0	7,690.0
	Part-time	89.0	782.0	993.0	96.0	783.0	992.0	110.0	673.0	898.0
	Total	5,136.0	3,174.0	8,436.0	5,106.0	3,290.0	8,514.0	5,194.0	3,278.0	8,588.0
	FTE	5,102.1	2,738.9	7,885.5	5,063.3	2,838.5	7,943.3	5,144.0	2,843.4	8,024.1

*Total Includes Non-Degree Headcount and FTE Enrollment.

HEADCOUNT & FTE ENROLLMENT BY COLLEGE, LEVEL & STATUS (Cont.)

FALL SEMESTERS 1999 to 2004

College	Status	2002			2003			2004		
		Underg.	Grad.	Total	Underg.	Grad.	Total	Underg.	Grad.	Total
CFA	Headcount									
	Full-time	990.0	192.0	1,182.0	951.0	223.0	1,174.0	927.0	214.0	1,141.0
	Part-time	19.0	19.0	38.0	17.0	18.0	35.0	25.0	12.0	37.0
	Total	1,009.0	211.0	1,220.0	968.0	241.0	1,209.0	952.0	226.0	1,178.0
	FTE	995.9	198.0	1,193.9	955.2	230.5	1,185.7	939.1	219.2	1,158.3
CIT	Headcount									
	Full-time	1,410.0	740.0	2,150.0	1,427.0	773.0	2,200.0	1,462.0	815.0	2,277.0
	Part-time	23.0	60.0	83.0	20.0	84.0	104.0	27.0	74.0	101.0
	Total	1,433.0	800.0	2,233.0	1,447.0	857.0	2,304.0	1,489.0	889.0	2,378.0
	FTE	1,420.1	762.1	2,182.3	1,439.0	804.4	2,243.3	1,476.8	839.2	2,316.0
Heinz	Headcount									
	Full-time	0.0	237.0	237.0	0.0	267.0	267.0	0.0	325.0	325.0
	Part-time	0.0	240.0	240.0	0.0	213.0	213.0	0.0	184.0	184.0
	Total	0.0	477.0	477.0	0.0	480.0	480.0	0.0	509.0	509.0
	FTE	0.0	325.1	325.1	0.0	347.8	347.8	0.0	397.6	397.6
H&SS	Headcount									
	Full-time	1,055.0	172.0	1,227.0	1,005.0	162.0	1,167.0	1,011.0	180.0	1,191.0
	Part-time	41.0	83.0	124.0	38.0	96.0	134.0	34.0	91.0	125.0
	Total	1,096.0	255.0	1,351.0	1,043.0	258.0	1,301.0	1,045.0	271.0	1,316.0
	FTE	1,077.7	190.0	1,267.7	1,020.5	186.9	1,207.4	1,023.3	198.7	1,222.0
Inter-disciplinary	Headcount									
	Full-time	185.0	189.0	374.0	246.0	232.0	478.0	280.0	267.0	547.0
	Part-time	2.0	123.0	125.0	7.0	258.0	265.0	7.0	313.0	320.0
	Total	187.0	312.0	499.0	253.0	490.0	743.0	287.0	580.0	867.0
	FTE	186.4	239.7	426.1	248.8	331.4	580.3	282.2	391.3	673.6
MCS	Headcount									
	Full-time	548.0	200.0	748.0	580.0	227.0	807.0	606.0	223.0	829.0
	Part-time	14.0	4.0	18.0	11.0	8.0	19.0	14.0	6.0	20.0
	Total	562.0	204.0	766.0	591.0	235.0	826.0	620.0	229.0	849.0
	FTE	554.7	200.3	755.0	585.7	228.3	814.0	612.0	223.6	835.6
SCS	Headcount									
	Full-time	520.0	367.0	887.0	533.0	469.0	1,002.0	518.0	496.0	1,014.0
	Part-time	13.0	148.0	161.0	14.0	172.0	186.0	14.0	139.0	153.0
	Total	533.0	515.0	1,048.0	547.0	641.0	1,188.0	532.0	635.0	1,167.0
	FTE	526.4	424.7	951.1	540.7	541.0	1,081.7	524.5	548.3	1,072.8
Tepper	Headcount									
	Full-time	463.0	675.0	1,138.0	479.0	692.0	1,171.0	450.0	587.0	1,037.0
	Part-time	12.0	346.0	358.0	9.0	378.0	387.0	14.0	348.0	362.0
	Total	475.0	1,021.0	1,496.0	488.0	1,070.0	1,558.0	464.0	935.0	1,399.0
	FTE	467.3	841.6	1,308.9	482.0	841.2	1,323.2	451.7	716.8	1,168.6
TOTAL*	Headcount									
	Full-time	5,234.0	2,941.0	8,180.0	5,221.0	3,045.0	8,271.0	5,254.0	3,107.0	8,361.0
	Part-time	113.0	1,085.0	1,321.0	116.0	1,227.0	1,485.0	135.0	1,167.0	1,302.0
	Total	5,347.0	4,026.0	9,501.0	5,337.0	4,272.0	9,756.0	5,389.0	4,274.0	9,803.0
	FTE	5,273.8	3,368.8	8,687.3	5,271.8	3,511.6	8,840.6	5,309.8	3,534.7	8,893.7

*Total Includes Non-Degree Headcount and FTE Enrollment.

UNDERGRADUATE HEADCOUNT ENROLLMENT BY DEPARTMENT, RACE & GENDER
FALL SEMESTER 2004

College	Department	NRA-International			Black			Asian/Pacific Is.			American Indian		
		M	F	T	M	F	T	M	F	T	M	F	T
CFA	Architecture	13	18	31	9	5	14	22	25	47	0	1	1
	Art	0	8	8	1	5	6	12	16	28	0	1	1
	Design	5	17	22	3	0	3	9	34	43	0	2	2
	Drama	0	2	2	10	10	20	1	3	4	0	0	0
	Music	1	4	5	2	6	8	1	6	7	0	1	1
	Student-Defined Major	0	0	0	2	0	2	0	0	0	0	0	0
	No Major Dept	1	4	5	1	0	1	1	4	5	0	0	0
	TOTAL	20	53	73	28	26	54	46	88	134	0	5	5
CIT	Chemical Eng	12	4	16	4	10	14	23	13	36	0	0	0
	Civil & Env Eng	4	2	6	2	2	4	8	4	12	0	1	1
	Elec & Comp Eng	106	29	135	27	8	35	84	33	117	1	2	3
	MSE	3	1	4	0	4	4	5	4	9	0	0	0
	Mechanical Eng	28	5	33	9	7	16	44	12	56	1	0	1
	No Major Dept	50	10	60	12	3	15	74	16	90	3	0	3
	TOTAL	203	51	254	54	34	88	238	82	320	5	3	8
H&SS	Economics	8	4	12	3	1	4	19	8	27	0	0	0
	English	0	0	0	1	7	8	3	15	18	0	0	0
	History	1	0	1	2	2	4	1	4	5	0	0	0
	IS Program	19	11	30	10	1	11	52	26	78	1	0	1
	Modern Lang	0	0	0	1	2	3	0	1	1	0	0	0
	Philosophy	0	0	0	2	2	4	4	0	4	0	0	0
	Psychology	1	3	4	5	4	9	7	23	30	0	0	0
	Social & Decision Sci	2	2	4	7	2	9	10	12	22	0	0	0
	Statistics	0	0	0	0	0	0	2	2	4	0	0	0
	Student-Defined Major	0	0	0	0	0	0	0	0	0	0	0	0
	No Major Dept	23	15	38	6	16	22	60	38	98	1	1	2
TOTAL	54	35	89	37	37	74	158	129	287	2	1	3	
Inter-disciplinary	Entertainment Tech	0	0	0	0	0	0	0	0	0	0	0	0
	Humanities & Arts (BHA)	0	0	0	1	2	3	0	5	5	0	0	0
	Sci & Arts (BSA)	0	0	0	0	1	1	1	0	1	0	0	0
	Sci & Humanities Scholars (SHS)	4	2	6	1	2	3	22	26	48	0	0	0
TOTAL	4	2	6	2	5	7	23	31	54	0	0	0	
MCS	Biological Sci	5	8	13	1	5	6	23	33	56	0	1	1
	Chemistry	1	1	2	1	4	5	14	11	25	1	0	1
	Math	4	1	5	2	0	2	18	5	23	1	0	1
	Physics	5	0	5	0	0	0	5	2	7	0	1	1
	No Major Dept	9	10	19	3	2	5	16	27	43	2	0	2
TOTAL	24	20	44	7	11	18	76	78	154	4	2	6	
SCS	Computer Sci	65	19	84	15	6	21	78	56	134	1	1	2
Tepper	Business Admin	45	27	72	15	9	24	79	97	176	3	0	3
CMU-Q	Qatar Business Admin	2	15	17	0	0	0	0	0	0	0	0	0
	Qatar Comp Sci	7	14	21	0	0	0	0	0	0	0	0	0
TOTAL	9	29	38	0	0	0	0	0	0	0	0	0	
TOTAL		424	236	660	158	128	286	698	561	1,259	15	12	27

UNDERGRADUATE HEADCOUNT ENROLLMENT BY DEPARTMENT, RACE & GENDER (Cont.)
FALL SEMESTER 2004

College	Department	Hispanic			White			Unknown/Other			Total		
		M	F	T	M	F	T	M	F	T	M	F	T
CFA	Architecture	8	10	18	68	52	120	15	14	29	135	125	260
	Art	5	4	9	29	47	76	13	15	28	60	96	156
	Design	4	7	11	38	45	83	4	10	14	63	115	178
	Drama	1	8	9	77	60	137	10	14	24	99	97	196
	Music	4	4	8	40	48	88	10	14	24	58	83	141
	Student-Defined Major	0	0	0	1	0	1	0	0	0	3	0	3
	No Major Dept	0	1	1	5	1	6	0	0	0	8	10	18
	TOTAL	22	34	56	258	253	511	52	67	119	426	526	952
CIT	Chemical Eng	3	3	6	45	29	74	8	1	9	95	60	155
	Civil & Env Eng	5	2	7	27	20	47	7	5	12	53	36	89
	Elec & Comp Eng	22	1	23	106	18	124	30	4	34	376	95	471
	MSE	1	1	2	19	13	32	3	6	9	31	29	60
	Mechanical Eng	16	2	18	136	28	164	27	6	33	261	60	321
	No Major Dept	17	7	24	118	37	155	30	16	46	304	89	393
	TOTAL	64	16	80	451	145	596	105	38	143	1,120	369	1,489
H&SS	Economics	3	0	3	19	6	25	4	3	7	56	22	78
	English	2	4	6	26	31	57	4	12	16	36	69	105
	History	1	4	5	9	19	28	1	5	6	15	34	49
	IS Program	5	0	5	62	11	73	18	7	25	167	56	223
	Modern Lang	1	0	1	3	3	6	1	2	3	6	8	14
	Philosophy	0	1	1	10	10	20	4	2	6	20	15	35
	Psychology	7	7	14	20	31	51	2	6	8	42	74	116
	Soc & Dec Sci	2	2	4	24	9	33	7	6	13	52	33	85
	Statistics	0	1	1	1	3	4	0	2	2	3	8	11
	Student-Defined Major	0	0	0	1	2	3	0	0	0	1	2	3
	No Major Dept	8	5	13	73	49	122	17	14	31	188	138	326
TOTAL	29	24	53	248	174	422	58	59	117	586	459	1,045	
Inter-disciplinary	Entertainment Tech	0	0	0	0	0	0	0	0	0	0	0	0
	Humanities & Arts (BHA)	1	2	3	11	25	36	3	8	11	16	42	58
	Sci & Arts (BSA)	0	0	0	2	10	12	1	2	3	4	13	17
	Sci & Humanities Scholars (SHS)	4	5	9	40	42	82	10	13	23	81	90	171
	TOTAL	5	7	12	53	77	130	14	23	37	101	145	246
MCS	Biological Sci	1	3	4	17	35	52	6	13	19	53	98	151
	Chemistry	1	2	3	18	26	44	4	2	6	40	46	86
	Math	1	0	1	34	12	46	7	0	7	67	18	85
	Physics	2	1	3	49	4	53	17	6	23	78	14	92
	No Major Dept	6	4	10	54	38	92	20	15	35	110	96	206
	TOTAL	11	10	21	172	115	287	54	36	90	348	272	620
SCS	Computer Sci	31	2	33	162	41	203	44	11	55	396	136	532
Tepper	Business Admin	16	10	26	96	35	131	27	5	32	281	183	464
CMU-Q	Qatar Business Admin	0	0	0	0	0	0	1	1	2	3	16	19
	Qatar Comp Sci	0	0	0	0	0	0	1	0	1	8	14	22
	TOTAL	0	0	0	0	0	0	2	1	3	11	30	41
TOTAL		178	103	281	1,440	840	2,280	356	240	596	3,269	2,120	5,389

MASTERS HEADCOUNT ENROLLMENT BY DEPARTMENT, RACE & GENDER
FALL SEMESTER 2004

College	Department	NRA-International			Black			Asian/Pacific Is.			American Indian		
		M	F	T	M	F	T	M	F	T	M	F	T
CFA	Architecture	1	3	4	0	0	0	0	1	1	0	0	0
	Art	1	2	3	0	0	0	0	0	0	0	0	0
	Design	1	4	5	0	0	0	2	5	7	0	0	0
	Drama	3	4	7	1	1	2	0	0	0	0	0	0
	Music	12	17	29	2	0	2	1	1	2	0	0	0
	TOTAL	18	30	48	3	1	4	3	7	10	0	0	0
CIT	Chemical Eng	9	2	11	2	0	2	2	0	2	0	0	0
	Civil & Env Eng	10	4	14	0	2	2	1	1	2	0	0	0
	Elec & Comp Eng	33	12	45	0	1	1	10	3	13	1	1	2
	EPP	1	0	1	0	0	0	0	0	0	0	0	0
	Info Networking Inst	125	22	147	1	0	1	12	1	13	0	0	0
	MSE	8	2	10	0	0	0	0	0	0	0	0	0
	Mechanical Eng	17	3	20	2	0	2	2	1	3	0	0	0
TOTAL	203	45	248	5	3	8	27	6	33	1	1	2	
Heinz	MS in Public Mgmt	12	4	16	4	10	14	2	0	2	0	0	0
	Public Policy & Mgmt	37	31	68	8	16	24	11	14	25	0	0	0
	Special MS in Public Mgmt	1	0	1	0	2	2	0	1	1	0	0	0
	TOTAL	50	35	85	12	28	40	13	15	28	0	0	0
H&SS	English	2	2	4	0	1	1	1	0	1	0	0	0
	IS Program	0	0	0	0	0	0	0	0	0	0	0	0
	Modern Lang	1	0	1	0	0	0	0	0	0	0	0	0
	Philosophy	6	3	9	0	0	0	0	0	0	0	0	0
	Statistics	1	2	3	0	0	0	4	0	4	0	0	0
	TOTAL	10	7	17	0	1	1	5	0	5	0	0	0
Inter-disciplinary	Entertainment Tech	14	4	18	2	1	3	5	2	7	0	0	0
	Info Sys Mgmt	80	41	121	4	0	4	11	6	17	0	0	0
	Info Tech	21	5	26	3	3	6	9	5	14	2	0	2
	Integrated Product Dev	0	0	0	0	0	0	0	0	0	0	0	0
	CMU West	19	8	27	2	1	3	16	8	24	0	0	0
TOTAL	134	58	192	11	5	16	41	21	62	2	0	2	
MCS	Biological Sci	3	1	4	0	0	0	0	0	0	0	0	0
SCS	Computer Sci	1	0	1	0	0	0	1	0	1	0	0	0
	CALD	1	0	1	0	0	0	0	0	0	0	0	0
	HCI	5	3	8	0	0	0	5	5	10	0	0	0
	Lang Tech Inst	14	4	18	0	0	0	1	0	1	0	0	0
	Robotics	14	3	17	0	0	0	3	1	4	0	0	0
	Software Eng	43	8	51	2	1	3	7	1	8	1	0	1
TOTAL	78	18	96	2	1	3	17	7	24	1	0	1	
Tepper	Business Admin	0	0	0	0	0	0	0	0	0	0	0	0
	Electronic Commerce	1	0	1	0	1	1	0	0	0	0	0	0
	School of Business	144	38	182	6	1	7	60	40	100	0	1	1
	School of Business, Flex-time	24	4	28	2	3	5	20	3	23	0	0	0
TOTAL	169	42	211	8	5	13	80	43	123	0	1	1	
TOTAL	665	236	901	41	44	85	186	99	285	4	2	6	

MASTERS HEADCOUNT ENROLLMENT BY DEPARTMENT, RACE & GENDER (Cont.)

FALL SEMESTER 2004

College	Department	Hispanic			White			Unknown/Other			Total		
		M	F	T	M	F	T	M	F	T	M	F	T
CFA	Architecture	0	0	0	0	5	5	0	0	0	1	9	10
	Art	1	0	1	9	4	13	0	0	0	11	6	17
	Design	0	0	0	5	8	13	0	1	1	8	18	26
	Drama	1	1	2	16	16	32	5	5	10	26	27	53
	Music	1	0	1	7	5	12	26	16	42	49	39	88
	TOTAL	3	1	4	37	38	75	31	22	53	95	99	194
CIT	Chemical Eng	0	0	0	3	4	7	1	1	2	17	7	24
	Civil & Env Eng	0	0	0	10	6	16	1	0	1	22	13	35
	Elec & Comp Eng	2	1	3	25	5	30	8	1	9	79	24	103
	EPP	0	0	0	0	0	0	0	0	0	1	0	1
	Info Networking Inst	0	1	1	23	2	25	5	1	6	166	27	193
	MSE	0	0	0	4	0	4	1	0	1	13	2	15
	Mechanical Eng	1	0	1	19	3	22	4	0	4	45	7	52
TOTAL	3	2	5	84	20	104	20	3	23	343	80	423	
Heinz	MS in Public Mgmt	1	1	2	58	58	116	19	15	34	96	88	184
	Public Policy & Mgmt	3	9	12	56	59	115	20	15	35	135	144	279
	Special MS in Public Mgmt	0	0	0	3	5	8	0	1	1	4	9	13
	TOTAL	4	10	14	117	122	239	39	31	70	235	241	476
H&SS	English	0	3	3	7	24	31	2	16	18	12	46	58
	IS Program	0	0	0	1	0	1	0	0	0	1	0	1
	Modern Lang	0	0	0	0	1	1	0	0	0	1	1	2
	Philosophy	0	0	0	8	0	8	2	0	2	16	3	19
	Statistics	0	0	0	5	3	8	0	0	0	10	5	15
	TOTAL	0	3	3	21	28	49	4	16	20	40	55	95
Inter-disciplinary	Entertainment Tech	1	0	1	31	13	44	8	4	12	61	24	85
	Info Sys Mgmt	0	0	0	9	0	9	5	2	7	109	49	158
	Info Tech	0	1	1	73	16	89	24	4	28	132	34	166
	Integrated Product Dev	0	0	0	1	1	2	4	0	4	5	1	6
	CMU West	4	1	5	32	7	39	49	18	67	122	43	165
TOTAL	5	2	7	146	37	183	90	28	118	429	151	580	
MCS	Biological Sci	1	0	1	1	0	1	2	0	2	7	1	8
SCS	Computer Sci	0	0	0	0	0	0	2	0	2	4	0	4
	CALD	0	0	0	0	0	0	0	0	0	1	0	1
	HCI	0	0	0	12	9	21	2	3	5	24	20	44
	Lang Tech Inst	0	0	0	0	0	0	8	1	9	23	5	28
	Robotics	1	0	1	10	0	10	3	0	3	31	4	35
	Software Eng	4	1	5	30	2	32	18	5	23	105	18	123
TOTAL	5	1	6	52	11	63	33	9	42	188	47	235	
Tepper	Business Admin	0	0	0	0	0	0	0	1	1	0	1	1
	Electronic Commerce	1	2	3	13	0	13	1	0	1	16	3	19
	School of Business	10	2	12	151	24	175	80	9	89	451	115	566
	School of Business, Flex-time	5	1	6	128	27	155	27	3	30	206	41	247
TOTAL	16	5	21	292	51	343	108	13	121	673	160	833	
TOTAL	37	24	61	750	307	1,057	327	122	449	2,010	834	2,844	

DOCTORAL HEADCOUNT ENROLLMENT BY DEPARTMENT, RACE & GENDER

FALL SEMESTER 2004

College	Department	NRA-International			Black			Asian/Pacific Is.			American Indian		
		M	F	T	M	F	T	M	F	T	M	F	T
CFA	Architecture	11	13	24	0	0	0	0	0	0	0	0	0
	Design	1	3	4	0	0	0	0	0	0	0	0	0
	TOTAL	12	16	28	0	0	0	0	0	0	0	0	0
CIT	Biomedical Eng	7	3	10	0	3	3	2	0	2	0	0	0
	Chemical Eng	22	11	33	0	0	0	4	0	4	0	0	0
	Civil & Env Eng	15	10	25	0	0	0	1	0	1	0	0	0
	Elec & Comp Eng	106	22	128	0	0	0	3	4	7	0	0	0
	EPP	17	7	24	1	0	1	1	2	3	0	1	1
	MSE	26	5	31	0	0	0	0	2	2	0	0	0
	Mechanical Eng	28	4	32	0	0	0	0	0	0	0	0	0
TOTAL	221	62	283	1	3	4	11	8	19	0	1	1	
Heinz	Public Policy & Mgmt	14	7	21	1	1	2	0	1	1	0	0	0
H&SS	Ctr for Innovation in Learn	0	0	0	0	0	0	0	0	0	0	0	0
	English	3	6	9	0	1	1	0	0	0	0	0	0
	History	2	3	5	1	1	2	1	0	1	0	0	0
	Modern Lang	0	8	8	0	0	0	0	0	0	0	0	0
	Philosophy	5	0	5	0	0	0	0	0	0	0	0	0
	Psychology	3	4	7	1	0	1	0	2	2	0	0	0
	Soc & Dec Sci	3	3	6	0	0	0	1	0	1	0	0	0
	Statistics	6	14	20	0	0	0	0	0	0	0	0	0
TOTAL	22	38	60	2	2	4	2	2	4	0	0	0	
MCS	Biological Sci	13	16	29	0	1	1	0	0	0	0	0	0
	Chemistry	24	20	44	0	1	1	0	1	1	0	0	0
	Math	18	6	24	1	0	1	1	0	1	0	0	0
	Physics	31	11	42	0	0	0	0	0	0	0	0	0
	TOTAL	86	53	139	1	2	3	1	1	2	0	0	0
SCS	Computer Sci	63	15	78	0	0	0	12	1	13	0	0	0
	CALD	6	2	8	0	0	0	0	0	0	0	0	0
	HCI	7	2	9	0	0	0	2	1	3	0	0	0
	Lang Tech Inst	30	16	46	0	0	0	1	0	1	0	0	0
	Robotics	33	6	39	0	0	0	3	3	6	1	0	1
	Software Eng	8	1	9	0	0	0	1	0	1	0	0	0
TOTAL	147	42	189	0	0	0	19	5	24	1	0	1	
Tepper	School of Business	50	30	80	0	0	0	3	4	7	0	0	0
TOTAL		552	248	800	5	8	13	36	21	57	1	1	2

DOCTORAL HEADCOUNT ENROLLMENT BY DEPARTMENT, RACE & GENDER (Cont.)

FALL SEMESTER 2004

College	Department	Hispanic			White			Unknown/Other			Total		
		M	F	T	M	F	T	M	F	T	M	F	T
CFA	Architecture	0	0	0	1	0	1	0	0	0	12	13	25
	Design	0	0	0	0	0	0	3	0	3	4	3	7
	TOTAL	0	0	0	1	0	1	3	0	3	16	16	32
CIT	Biomedical Eng	0	1	1	3	2	5	0	0	0	12	9	21
	Chemical Eng	2	2	4	30	6	36	0	0	0	58	19	77
	Civil & Env Eng	0	0	0	6	4	10	1	0	1	23	14	37
	Elec & Comp Eng	2	0	2	31	2	33	13	3	16	155	31	186
	EPP	2	0	2	12	9	21	1	0	1	34	19	53
	MSE	0	0	0	10	2	12	1	1	2	37	10	47
	Mechanical Eng	1	0	1	7	2	9	3	0	3	39	6	45
	TOTAL	7	3	10	99	27	126	19	4	23	358	108	466
Heinz	Public Policy & Mgmt	0	0	0	5	1	6	2	1	3	22	11	33
H&SS	Ctr for Innovation in Learn	0	0	0	0	1	1	0	0	0	0	1	1
	English	0	0	0	6	9	15	6	7	13	15	23	38
	History	0	0	0	5	7	12	8	9	17	17	20	37
	Modern Lang	0	0	0	0	0	0	0	0	0	0	8	8
	Philosophy	0	0	0	3	1	4	1	0	1	9	1	10
	Psychology	0	1	1	6	12	18	5	1	6	15	20	35
	Soc & Dec Sci	0	1	1	4	0	4	3	2	5	11	6	17
	Statistics	0	0	0	2	2	4	3	3	6	11	19	30
	TOTAL	0	2	2	26	32	58	26	22	48	78	98	176
MCS	Biological Sci	0	0	0	3	5	8	1	0	1	17	22	39
	Chemistry	1	0	1	14	8	22	3	3	6	42	33	75
	Math	0	0	0	17	1	18	0	0	0	37	7	44
	Physics	0	0	0	9	3	12	9	0	9	49	14	63
	TOTAL	1	0	1	43	17	60	13	3	16	145	76	221
SCS	Computer Sci	0	0	0	46	6	52	21	5	26	142	27	169
	CALD	0	0	0	6	1	7	1	0	1	13	3	16
	HCI	0	0	0	1	2	3	12	7	19	22	12	34
	Lang Tech Inst	0	0	0	2	1	3	7	4	11	40	21	61
	Robotics	1	0	1	32	7	39	6	2	8	76	18	94
	Software Eng	0	0	0	10	1	11	5	0	5	24	2	26
	TOTAL	1	0	1	97	18	115	52	18	70	317	83	400
Tepper	School of Business	0	0	0	8	2	10	4	1	5	65	37	102
TOTAL		9	5	14	279	97	376	119	49	168	1,001	429	1,430

HEADCOUNT ENROLLMENT BY DEPARTMENT, RACE & GENDER
FALL SEMESTER 2004

College	Department	NRA-International			Black			Asian/Pacific Is.			American Indian		
		M	F	T	M	F	T	M	F	T	M	F	T
CFA	Architecture	25	34	59	9	5	14	22	26	48	0	1	1
	Art	1	10	11	1	5	6	12	16	28	0	1	1
	Design	7	24	31	3	0	3	11	39	50	0	2	2
	Drama	3	6	9	11	11	22	1	3	4	0	0	0
	Music	13	21	34	4	6	10	2	7	9	0	1	1
	Student-Defined Major	0	0	0	2	0	2	0	0	0	0	0	0
	No Major Dept	1	4	5	1	0	1	1	4	5	0	0	0
	TOTAL	50	99	149	31	27	58	49	95	144	0	5	5
CIT	Biomedical Eng	7	3	10	0	3	3	2	0	2	0	0	0
	Chemical Eng	43	17	60	6	10	16	29	13	42	0	0	0
	Civil & Env Eng	29	16	45	2	4	6	10	5	15	0	1	1
	Elec & Comp Eng	245	63	308	27	9	36	97	40	137	2	3	5
	EPP	18	7	25	1	0	1	1	2	3	0	1	1
	Info Networking Inst	125	22	147	1	0	1	12	1	13	0	0	0
	MSE	37	8	45	0	4	4	5	6	11	0	0	0
	Mechanical Eng	73	12	85	11	7	18	46	13	59	1	0	1
	No Major Dept	50	10	60	12	3	15	74	16	90	3	0	3
	TOTAL	627	158	785	60	40	100	276	96	372	6	5	11
Heinz	MS in Public Mgmt	12	4	16	4	10	14	2	0	2	0	0	0
	Public Policy & Mgmt	51	38	89	9	17	26	11	15	26	0	0	0
	Special MS in Public Mgmt	1	0	1	0	2	2	0	1	1	0	0	0
	TOTAL	64	42	106	13	29	42	13	16	29	0	0	0
H&SS	Ctr for Innovation in Learn	0	0	0	0	0	0	0	0	0	0	0	0
	Economics	8	4	12	3	1	4	19	8	27	0	0	0
	English	5	8	13	1	9	10	4	15	19	0	0	0
	History	3	3	6	3	3	6	2	4	6	0	0	0
	IS Program	19	11	30	10	1	11	52	26	78	1	0	1
	Modern Lang	1	8	9	1	2	3	0	1	1	0	0	0
	Philosophy	11	3	14	2	2	4	4	0	4	0	0	0
	Psychology	4	7	11	6	4	10	7	25	32	0	0	0
	Soc & Dec Sci	5	5	10	7	2	9	11	12	23	0	0	0
	Statistics	7	16	23	0	0	0	6	2	8	0	0	0
	Student-Defined Major	0	0	0	0	0	0	0	0	0	0	0	0
	No Major Dept	23	15	38	6	16	22	60	38	98	1	1	2
	TOTAL	86	80	166	39	40	79	165	131	296	2	1	3
Inter-disciplinary	Entertainment Tech	14	4	18	2	1	3	5	2	7	0	0	0
	Humanities & Arts (BHA)	0	0	0	1	2	3	0	5	5	0	0	0
	Info Sys Mgmt	80	41	121	4	0	4	11	6	17	0	0	0
	Info Tech	21	5	26	3	3	6	9	5	14	2	0	2
	Integrated Product Dev	0	0	0	0	0	0	0	0	0	0	0	0
	Sci & Arts (BSA)	0	0	0	0	1	1	1	0	1	0	0	0
	Sci & Humanities Scholars (SHS)	4	2	6	1	2	3	22	26	48	0	0	0
	CMU West	19	8	27	2	1	3	16	8	24	0	0	0
TOTAL	138	60	198	13	10	23	64	52	116	2	0	2	
MCS	Biological Sci	21	25	46	1	6	7	23	33	56	0	1	1
	Chemistry	25	21	46	1	5	6	14	12	26	1	0	1
	Math	22	7	29	3	0	3	19	5	24	1	0	1
	Physics	36	11	47	0	0	0	5	2	7	0	1	1
	No Major Dept	9	10	19	3	2	5	16	27	43	2	0	2
TOTAL	113	74	187	8	13	21	77	79	156	4	2	6	
SCS	Computer Sci	129	34	163	15	6	21	91	57	148	1	1	2
	CALD	7	2	9	0	0	0	0	0	0	0	0	0
	HCI	12	5	17	0	0	0	7	6	13	0	0	0
	Lang Tech Inst	44	20	64	0	0	0	2	0	2	0	0	0
	Robotics	47	9	56	0	0	0	6	4	10	1	0	1
	Software Eng	51	9	60	2	1	3	8	1	9	1	0	1
	TOTAL	290	79	369	17	7	24	114	68	182	3	1	4
Tepper	Business Admin	45	27	72	15	9	24	79	97	176	3	0	3
	Electronic Commerce	1	0	1	0	1	1	0	0	0	0	0	0
	School of Business	194	68	262	6	1	7	63	44	107	0	1	1
	School of Business, Flex-time	24	4	28	2	3	5	20	3	23	0	0	0
TOTAL	264	99	363	23	14	37	162	144	306	3	1	4	
CMU-Q	Qatar Business Admin	2	15	17	0	0	0	0	0	0	0	0	0
	Qatar Comp Sci	7	14	21	0	0	0	0	0	0	0	0	0
	TOTAL	9	29	38	0	0	0	0	0	0	0	0	0
Special	Special	37	21	58	1	0	1	5	1	6	0	0	0
TOTAL	1,678	741	2,419	205	180	385	925	682	1,607	20	15	35	

HEADCOUNT ENROLLMENT BY DEPARTMENT, RACE & GENDER (Cont.)
FALL SEMESTER 2004

College	Department	Hispanic			White			Unknown/Other			Total		
		M	F	T	M	F	T	M	F	T	M	F	T
CFA	Architecture	8	10	18	69	57	126	15	14	29	148	147	295
	Art	6	4	10	38	51	89	13	15	28	71	102	173
	Design	4	7	11	43	53	96	7	11	18	75	136	211
	Drama	2	9	11	93	76	169	15	19	34	125	124	249
	Music	5	4	9	47	53	100	36	30	66	107	122	229
	Student-Defined Major	0	0	0	1	0	1	0	0	0	3	0	3
	No Major Dept	0	1	1	5	1	6	0	0	0	8	10	18
	TOTAL	25	35	60	296	291	587	86	89	175	537	641	1,178
CIT	Biomedical Eng	0	1	1	3	2	5	0	0	0	12	9	21
	Chemical Eng	5	5	10	78	39	117	9	2	11	170	86	256
	Civil & Env Eng	5	2	7	43	30	73	9	5	14	98	63	161
	Elec & Comp Eng	26	2	28	162	25	187	51	8	59	610	150	760
	EPP	2	0	2	12	9	21	1	0	1	35	19	54
	Info Networking Inst	0	1	1	23	2	25	5	1	6	166	27	193
	MSE	1	1	2	33	15	48	5	7	12	81	41	122
	Mechanical Eng	18	2	20	162	33	195	34	6	40	345	73	418
	No Major Dept	17	7	24	118	37	155	30	16	46	304	89	393
	TOTAL	74	21	95	634	192	826	144	45	189	1,821	557	2,378
Heinz	MS in Public Mgmt	1	1	2	58	58	116	19	15	34	96	88	184
	Public Policy & Mgmt	3	9	12	61	60	121	22	16	38	157	155	312
	Special MS in Public Mgmt	0	0	0	3	5	8	0	1	1	4	9	13
	TOTAL	4	10	14	122	123	245	41	32	73	257	252	509
H&SS	Ctr for Innovation in Learn	0	0	0	0	1	1	0	0	0	0	1	1
	Economics	3	0	3	19	6	25	4	3	7	56	22	78
	English	2	7	9	39	64	103	12	35	47	63	138	201
	History	1	4	5	14	26	40	9	14	23	32	54	86
	IS Program	5	0	5	63	11	74	18	7	25	168	56	224
	Modern Lang	1	0	1	3	4	7	1	2	3	7	17	24
	Philosophy	0	1	1	21	11	32	7	2	9	45	19	64
	Psychology	7	8	15	26	43	69	7	7	14	57	94	151
	Soc & Dec Sci	2	3	5	28	9	37	10	8	18	63	39	102
	Statistics	0	1	1	8	8	16	3	5	8	24	32	56
	Student-Defined Major	0	0	0	1	2	3	0	0	0	1	2	3
	No Major Dept	8	5	13	73	49	122	17	14	31	188	138	326
	TOTAL	29	29	58	295	234	529	88	97	185	704	612	1,316
Inter-disciplinary	Entertainment Tech	1	0	1	31	13	44	8	4	12	61	24	85
	Humanities & Arts (BHA)	1	2	3	11	25	36	3	8	11	16	42	58
	Info Sys Mgmt	0	0	0	9	0	9	5	2	7	109	49	158
	Info Tech	0	1	1	73	16	89	24	4	28	132	34	166
	Integrated Product Dev	0	0	0	1	1	2	4	0	4	5	1	6
	Sci & Arts (BSA)	0	0	0	2	10	12	1	2	3	4	13	17
	Sci & Humanities Scholars (SHS)	4	5	9	40	42	82	10	13	23	81	90	171
	CMU West	4	1	5	32	7	39	49	18	67	122	43	165
TOTAL	10	9	19	199	114	313	104	51	155	530	296	826	
MCS	Biological Sci	2	3	5	21	40	61	9	13	22	77	121	198
	Chemistry	2	2	4	32	34	66	7	5	12	82	79	161
	Math	1	0	1	51	13	64	7	0	7	104	25	129
	Physics	2	1	3	58	7	65	26	6	32	127	28	155
	No Major Dept	6	4	10	54	38	92	20	15	35	110	96	206
TOTAL	13	10	23	216	132	348	69	39	108	500	349	849	
SCS	Computer Sci	31	2	33	208	47	255	67	16	83	542	163	705
	CALD	0	0	0	6	1	7	1	0	1	14	3	17
	HCI	0	0	0	13	11	24	14	10	24	46	32	78
	Lang Tech Inst	0	0	0	2	1	3	15	5	20	63	26	89
	Robotics	2	0	2	42	7	49	9	2	11	107	22	129
	Software Eng	4	1	5	40	3	43	23	5	28	129	20	149
	TOTAL	37	3	40	311	70	381	129	38	167	901	266	1,167
Tepper	Business Admin	16	10	26	96	35	131	27	6	33	281	184	465
	Electronic Commerce	1	2	3	13	0	13	1	0	1	16	3	19
	School of Business	10	2	12	159	26	185	84	10	94	516	152	668
	School of Business, Flex-time	5	1	6	128	27	155	27	3	30	206	41	247
TOTAL	32	15	47	396	88	484	139	19	158	1,019	380	1,399	
CMU-Q	Qatar Business Admin	0	0	0	0	0	0	1	1	2	3	16	19
	Qatar Comp Sci	0	0	0	0	0	0	1	0	1	8	14	22
	TOTAL	0	0	0	0	0	0	2	1	3	11	30	41
Special	Special	3	0	3	23	25	48	13	11	24	82	58	140
TOTAL		227	132	359	2,492	1,269	2,761	815	422	1,237	6,362	3,441	9,803

UNDERGRADUATE HEADCOUNT ENROLLMENT BY DEPARTMENT, RACE & STATUS
FALL SEMESTER 2004

College	Department	NRA-International			Black			Asian/Pacific Is.			American Indian		
		FT	PT	Total	FT	PT	Total	FT	PT	Total	FT	PT	Total
CFA	Architecture	30	1	31	14	0	14	47	0	47	1	0	1
	Art	8	0	8	6	0	6	28	0	28	1	0	1
	Design	22	0	22	3	0	3	41	2	43	2	0	2
	Drama	2	0	2	20	0	20	4	0	4	0	0	0
	Music	5	0	5	8	0	8	7	0	7	1	0	1
	Student-Defined Major	0	0	0	2	0	2	0	0	0	0	0	0
	No Major Dept	5	0	5	1	0	1	5	0	5	0	0	0
TOTAL		72	1	73	54	0	54	132	2	134	5	0	5
CIT	Chemical Eng	16	0	16	14	0	14	35	1	36	0	0	0
	Civil & Env Eng	6	0	6	4	0	4	12	0	12	1	0	1
	Elec & Comp Eng	133	2	135	34	1	35	113	4	117	3	0	3
	MSE	4	0	4	4	0	4	9	0	9	0	0	0
	Mechanical Eng	32	1	33	14	2	16	54	2	56	1	0	1
	No Major Dept	60	0	60	15	0	15	90	0	90	3	0	3
TOTAL		251	3	254	85	3	88	313	7	320	8	0	8
H&SS	Economics	12	0	12	4	0	4	27	0	27	0	0	0
	English	0	0	0	7	1	8	18	0	18	0	0	0
	History	1	0	1	4	0	4	4	1	5	0	0	0
	IS Program	30	0	30	11	0	11	77	1	78	1	0	1
	Modern Lang	0	0	0	3	0	3	1	0	1	0	0	0
	Philosophy	0	0	0	4	0	4	4	0	4	0	0	0
	Psychology	4	0	4	9	0	9	28	2	30	0	0	0
	Soc & Dec Sci	4	0	4	9	0	9	20	2	22	0	0	0
	Statistics	0	0	0	0	0	0	4	0	4	0	0	0
	Student-Defined Major	0	0	0	0	0	0	0	0	0	0	0	0
No Major Dept	38	0	38	22	0	22	97	1	98	2	0	2	
TOTAL		89	0	89	73	1	74	280	7	287	3	0	3
Inter-disciplinary	Entertainment Tech	0	0	0	0	0	0	0	0	0	0	0	0
	Humanities & Arts (BHA)	0	0	0	3	0	3	5	0	5	0	0	0
	Sci & Arts (BSA)	0	0	0	1	0	1	1	0	1	0	0	0
	Sci & Humanities Scholars (SHS)	6	0	6	3	0	3	48	0	48	0	0	0
TOTAL		6	0	6	7	0	7	54	0	54	0	0	0
MCS	Biological Sci	13	0	13	5	1	6	56	0	56	1	0	1
	Chemistry	2	0	2	5	0	5	25	0	25	1	0	1
	Math	5	0	5	2	0	2	21	2	23	1	0	1
	Physics	5	0	5	0	0	0	7	0	7	0	1	1
	No Major Dept	19	0	19	5	0	5	43	0	43	2	0	2
TOTAL		44	0	44	17	1	18	152	2	154	5	1	6
SCS	Computer Sci	83	1	84	20	1	21	133	1	134	2	0	2
Tepper	Business Admin	69	3	72	23	1	24	173	3	176	3	0	3
CMU-Q	Qatar Business Admin	17	0	17	0	0	0	0	0	0	0	0	0
	Qatar Comp Sci	21	0	21	0	0	0	0	0	0	0	0	0
TOTAL		38	0	38	0	0	0	0	0	0	0	0	0
TOTAL		652	8	660	279	7	286	1,237	22	1,259	26	1	27

UNDERGRADUATE HEADCOUNT ENROLLMENT BY DEPARTMENT, RACE & STATUS (Cont.)
FALL SEMESTER 2004

College	Department	Hispanic			White			Unknown/Other			Total		
		FT	PT	Total	FT	PT	Total	FT	PT	Total	FT	PT	Total
CFA	Architecture	18	0	18	117	3	120	29	0	29	256	4	260
	Art	9	0	9	75	1	76	28	0	28	155	1	156
	Design	11	0	11	78	5	83	13	1	14	170	8	178
	Drama	9	0	9	129	8	137	23	1	24	187	9	196
	Music	8	0	8	86	2	88	23	1	24	138	3	141
	Student-Defined Major	0	0	0	1	0	1	0	0	0	3	0	3
	No Major Dept	1	0	1	6	0	6	0	0	0	18	0	18
	TOTAL		56	0	56	492	19	511	116	3	119	927	25
CIT	Chemical Eng	6	0	6	74	0	74	9	0	9	154	1	155
	Civil & Env Eng	7	0	7	47	0	47	11	1	12	88	1	89
	Elec & Comp Eng	23	0	23	122	2	124	32	2	34	460	11	471
	MSE	2	0	2	31	1	32	8	1	9	58	2	60
	Mechanical Eng	18	0	18	159	5	164	31	2	33	309	12	321
	No Major Dept	24	0	24	155	0	155	46	0	46	393	0	393
	TOTAL		80	0	80	588	8	596	137	6	143	1,462	27
H&SS	Economics	3	0	3	22	3	25	7	0	7	75	3	78
	English	6	0	6	54	3	57	15	1	16	100	5	105
	History	5	0	5	26	2	28	6	0	6	46	3	49
	IS Program	5	0	5	70	3	73	23	2	25	217	6	223
	Modern Lang	1	0	1	4	2	6	3	0	3	12	2	14
	Philosophy	1	0	1	19	1	20	6	0	6	34	1	35
	Psychology	13	1	14	51	0	51	8	0	8	113	3	116
	Soc & Dec Sci	4	0	4	29	4	33	13	0	13	79	6	85
	Statistics	1	0	1	4	0	4	2	0	2	11	0	11
	Student-Defined Major	0	0	0	3	0	3	0	0	0	3	0	3
	No Major Dept	11	2	13	120	2	122	31	0	31	321	5	326
TOTAL		50	3	53	402	20	422	114	3	117	1,011	34	1,045
Inter-disciplinary	Entertainment Tech	0	0	0	0	0	0	0	0	0	0	0	0
	Humanities & Arts (BHA)	2	1	3	35	1	36	11	0	11	56	2	58
	Sci & Arts (BSA)	0	0	0	10	2	12	3	0	3	15	2	17
	Sci & Humanities Scholars (SHS)	7	2	9	81	1	82	23	0	23	168	3	171
	TOTAL		9	3	12	126	4	130	37	0	37	239	7
MCS	Biological Sci	4	0	4	51	1	52	18	1	19	148	3	151
	Chemistry	3	0	3	43	1	44	6	0	6	85	1	86
	Math	1	0	1	45	1	46	7	0	7	82	3	85
	Physics	3	0	3	50	3	53	23	0	23	88	4	92
	No Major Dept	10	0	10	90	2	92	34	1	35	203	3	206
	TOTAL		21	0	21	279	8	287	88	2	90	606	14
SCS	Computer Sci	33	0	33	196	7	203	51	4	55	518	14	532
Tepper	Business Admin	26	0	26	128	3	131	28	4	32	450	14	464
CMU-Q	Qatar Business Admin	0	0	0	0	0	0	2	0	2	19	0	19
	Qatar Comp Sci	0	0	0	0	0	0	1	0	1	22	0	22
	TOTAL	0	0	0	0	0	0	3	0	3	41	0	41
TOTAL		275	6	281	2,211	69	2,280	574	22	596	5,254	135	5,389

MASTERS HEADCOUNT ENROLLMENT BY DEPARTMENT, RACE & STATUS
FALL SEMESTER 2004

College	Department	NRA-International			Black			Asian/Pacific Is.			American Indian		
		FT	PT	Total	FT	PT	Total	FT	PT	Total	FT	PT	Total
CFA	Architecture	4	0	4	0	0	0	1	0	1	0	0	0
	Art	3	0	3	0	0	0	0	0	0	0	0	0
	Design	5	0	5	0	0	0	6	1	7	0	0	0
	Drama	7	0	7	2	0	2	0	0	0	0	0	0
	Music	28	1	29	2	0	2	2	0	2	0	0	0
	TOTAL		47	1	48	4	0	4	9	1	10	0	0
CIT	Chemical Eng	10	1	11	2	0	2	2	0	2	0	0	0
	Civil & Env Eng	12	2	14	2	0	2	2	0	2	0	0	0
	Elec & Comp Eng	38	7	45	1	0	1	11	2	13	2	0	2
	EPP	0	1	1	0	0	0	0	0	0	0	0	0
	Info Networking Inst	146	1	147	1	0	1	13	0	13	0	0	0
	MSE	10	0	10	0	0	0	0	0	0	0	0	0
	Mechanical Eng	18	2	20	1	1	2	3	0	3	0	0	0
TOTAL		234	14	248	7	1	8	31	2	33	2	0	2
Heinz	MS in Public Mgmt	0	16	16	0	14	14	1	1	2	0	0	0
	Public Policy & Mgmt	66	2	68	24	0	24	24	1	25	0	0	0
	Special MS in Public Mgmt	0	1	1	0	2	2	0	1	1	0	0	0
	TOTAL		66	19	85	24	16	40	25	3	28	0	0
H&SS	English	3	1	4	0	1	1	1	0	1	0	0	0
	IS Program	0	0	0	0	0	0	0	0	0	0	0	0
	Modern Lang	1	0	1	0	0	0	0	0	0	0	0	0
	Philosophy	8	1	9	0	0	0	0	0	0	0	0	0
	Statistics	3	0	3	0	0	0	4	0	4	0	0	0
	TOTAL		15	2	17	0	1	1	5	0	5	0	0
Inter-disciplinary	Entertainment Tech	18	0	18	3	0	3	6	1	7	0	0	0
	Info Sys Mgmt	116	5	121	4	0	4	17	0	17	0	0	0
	Info Tech	1	25	26	0	6	6	0	14	14	0	2	2
	Integrated Product Dev	0	0	0	0	0	0	0	0	0	0	0	0
	CMU West	21	6	27	0	3	3	0	24	24	0	0	0
	TOTAL		156	36	192	7	9	16	23	39	62	0	2
MCS	Biological Sci	4	0	4	0	0	0	0	0	0	0	0	0
SCS	Computer Sci	1	0	1	0	0	0	1	0	1	0	0	0
	CALD	0	1	1	0	0	0	0	0	0	0	0	0
	HCI	6	2	8	0	0	0	7	3	10	0	0	0
	Lang Tech Inst	16	2	18	0	0	0	1	0	1	0	0	0
	Robotics	16	1	17	0	0	0	3	1	4	0	0	0
	Software Eng	14	37	51	1	2	3	0	8	8	1	0	1
TOTAL		53	43	96	1	2	3	12	12	24	1	0	1
Tepper	Business Admin	0	0	0	0	0	0	0	0	0	0	0	0
	Electronic Commerce	0	1	1	0	1	1	0	0	0	0	0	0
	School of Business	160	22	182	7	0	7	94	6	100	1	0	1
	School of Business, Flex-time	0	28	28	0	5	5	0	23	23	0	0	0
	TOTAL		160	51	211	7	6	13	94	29	123	1	0
TOTAL		735	166	901	50	35	85	199	86	285	4	2	6

MASTERS HEADCOUNT ENROLLMENT BY DEPARTMENT, RACE & STATUS (Cont.)

FALL SEMESTER 2004

College	Department	Hispanic			White			Unknown/Other			Total		
		FT	PT	Total	FT	PT	Total	FT	PT	Total	FT	PT	Total
CFA	Architecture	0	0	0	4	1	5	0	0	0	9	1	10
	Art	1	0	1	13	0	13	0	0	0	17	0	17
	Design	0	0	0	12	1	13	1	0	1	24	2	26
	Drama	1	1	2	31	1	32	9	1	10	50	3	53
	Music	1	0	1	11	1	12	38	4	42	82	6	88
	TOTAL	3	1	4	71	4	75	48	5	53	182	12	194
CIT	Chemical Eng	0	0	0	1	6	7	0	2	2	15	9	24
	Civil & Env Eng	0	0	0	15	1	16	1	0	1	32	3	35
	Elec & Comp Eng	2	1	3	24	6	30	7	2	9	85	18	103
	EPP	0	0	0	0	0	0	0	0	0	0	1	1
	Info Networking Inst	1	0	1	23	2	25	6	0	6	190	3	193
	MSE	0	0	0	3	1	4	0	1	1	13	2	15
	Mechanical Eng	1	0	1	19	3	22	4	0	4	46	6	52
	TOTAL	4	1	5	85	19	104	18	5	23	381	42	423
Heinz	MS in Public Mgmt	0	2	2	17	99	116	3	31	34	21	163	184
	Public Policy & Mgmt	12	0	12	112	3	115	33	2	35	271	8	279
	Special MS in Public Mgmt	0	0	0	0	8	8	0	1	1	0	13	13
	TOTAL	12	2	14	129	110	239	36	34	70	292	184	476
H&SS	English	3	0	3	26	5	31	16	2	18	49	9	58
	IS Program	0	0	0	1	0	1	0	0	0	1	0	1
	Modern Lang	0	0	0	0	1	1	0	0	0	1	1	2
	Philosophy	0	0	0	7	1	8	0	2	2	15	4	19
	Statistics	0	0	0	8	0	8	0	0	0	15	0	15
	TOTAL	3	0	3	42	7	49	16	4	20	81	14	95
Inter-disciplinary	Entertainment Tech	1	0	1	39	5	44	10	2	12	77	8	85
	Info Sys Mgmt	0	0	0	9	0	9	7	0	7	153	5	158
	Info Tech	0	1	1	1	88	89	0	28	28	2	164	166
	Integrated Product Dev	0	0	0	2	0	2	4	0	4	6	0	6
	CMU West	1	4	5	4	35	39	3	64	67	29	136	165
	TOTAL	2	5	7	55	128	183	24	94	118	267	313	580
MCS	Biological Sci	1	0	1	1	0	1	2	0	2	8	0	8
SCS	Computer Sci	0	0	0	0	0	0	2	0	2	4	0	4
	CALD	0	0	0	0	0	0	0	0	0	0	1	1
	HCI	0	0	0	13	8	21	2	3	5	28	16	44
	Lang Tech Inst	0	0	0	0	0	0	8	1	9	25	3	28
	Robotics	1	0	1	8	2	10	3	0	3	31	4	35
	Software Eng	0	5	5	3	29	32	3	20	23	22	101	123
TOTAL	1	5	6	24	39	63	18	24	42	110	125	235	
Tepper	Business Admin	0	0	0	0	0	0	1	0	1	1	0	1
	Electronic Commerce	0	3	3	0	13	13	0	1	1	0	19	19
	School of Business	12	0	12	164	11	175	46	43	89	484	82	566
	School of Business, Flex-time	0	6	6	0	155	155	0	30	30	0	247	247
	TOTAL	12	9	21	164	179	343	47	74	121	485	348	833
TOTAL	38	23	61	571	486	1,057	209	240	449	1,806	1,038	2,844	

DOCTORAL HEADCOUNT ENROLLMENT BY DEPARTMENT, RACE & STATUS
FALL SEMESTER 2004

College	Department	NRA-International			Black			Asian/Pacific Is.			American Indian		
		FT	PT	Total	FT	PT	Total	FT	PT	Total	FT	PT	Total
CFA	Architecture	24	0	24	0	0	0	0	0	0	0	0	0
	Design	4	0	4	0	0	0	0	0	0	0	0	0
	TOTAL	28	0	28	0	0	0	0	0	0	0	0	0
CIT	Biomedical Eng	10	0	10	3	0	3	2	0	2	0	0	0
	Chemical Eng	33	0	33	0	0	0	4	0	4	0	0	0
	Civil & Env Eng	24	1	25	0	0	0	0	1	1	0	0	0
	Elec & Comp Eng	121	7	128	0	0	0	6	1	7	0	0	0
	EPP	23	1	24	1	0	1	2	1	3	1	0	1
	MSE	29	2	31	0	0	0	2	0	2	0	0	0
	Mechanical Eng	30	2	32	0	0	0	0	0	0	0	0	0
	TOTAL	270	13	283	4	0	4	16	3	19	1	0	1
Heinz	Public Policy & Mgmt	21	0	21	2	0	2	1	0	1	0	0	0
H&SS	Ctr for Innovation in Learn	0	0	0	0	0	0	0	0	0	0	0	0
	English	3	6	9	1	0	1	0	0	0	0	0	0
	History	5	0	5	1	1	2	0	1	1	0	0	0
	Modern Lang	6	2	8	0	0	0	0	0	0	0	0	0
	Philosophy	3	2	5	0	0	0	0	0	0	0	0	0
	Psychology	7	0	7	0	1	1	2	0	2	0	0	0
	Soc & Dec Sci	4	2	6	0	0	0	0	1	1	0	0	0
	Statistics	10	10	20	0	0	0	0	0	0	0	0	0
	TOTAL	38	22	60	2	2	4	2	2	4	0	0	0
MCS	Biological Sci	28	1	29	1	0	1	0	0	0	0	0	0
	Chemistry	43	1	44	1	0	1	1	0	1	0	0	0
	Math	21	3	24	1	0	1	1	0	1	0	0	0
	Physics	41	1	42	0	0	0	0	0	0	0	0	0
	TOTAL	133	6	139	3	0	3	2	0	2	0	0	0
SCS	Computer Sci	75	3	78	0	0	0	12	1	13	0	0	0
	CALD	8	0	8	0	0	0	0	0	0	0	0	0
	HCI	9	0	9	0	0	0	3	0	3	0	0	0
	Lang Tech Inst	44	2	46	0	0	0	1	0	1	0	0	0
	Robotics	37	2	39	0	0	0	6	0	6	1	0	1
	Software Eng	8	1	9	0	0	0	1	0	1	0	0	0
	TOTAL	181	8	189	0	0	0	23	1	24	1	0	1
Tepper	School of Business	80	0	80	0	0	0	7	0	7	0	0	0
TOTAL		751	49	800	11	2	13	51	6	57	2	0	2

DOCTORAL HEADCOUNT ENROLLMENT BY DEPARTMENT, RACE & STATUS (Cont.)

FALL SEMESTER 2004

College	Department	Hispanic			White			Unknown/Other			Total		
		FT	PT	Total	FT	PT	Total	FT	PT	Total	FT	PT	Total
CFA	Architecture	0	0	0	1	0	1	0	0	0	25	0	25
	Design	0	0	0	0	0	0	3	0	3	7	0	7
	TOTAL	0	0	0	1	0	1	3	0	3	32	0	32
CIT	Biomedical Eng	1	0	1	5	0	5	0	0	0	21	0	21
	Chemical Eng	4	0	4	35	1	36	0	0	0	76	1	77
	Civil & Env Eng	0	0	0	5	5	10	0	1	1	29	8	37
	Elec & Comp Eng	2	0	2	32	1	33	15	1	16	176	10	186
	EPP	1	1	2	18	3	21	1	0	1	47	6	53
	MSE	0	0	0	11	1	12	2	0	2	44	3	47
	Mechanical Eng	1	0	1	8	1	9	2	1	3	41	4	45
	TOTAL	9	1	10	114	12	126	20	3	23	434	32	466
Heinz	Public Policy & Mgmt	0	0	0	6	0	6	3	0	3	33	0	33
H&SS	Ctr for Innovation in Learn	0	0	0	0	1	1	0	0	0	0	1	1
	English	0	0	0	5	10	15	4	9	13	13	25	38
	History	0	0	0	6	6	12	5	12	17	17	20	37
	Modern Lang	0	0	0	0	0	0	0	0	0	6	2	8
	Philosophy	0	0	0	4	0	4	0	1	1	7	3	10
	Psychology	1	0	1	15	3	18	5	1	6	30	5	35
	Soc & Dec Sci	0	1	1	1	3	4	4	1	5	9	8	17
	Statistics	0	0	0	4	0	4	3	3	6	17	13	30
TOTAL	1	1	2	35	23	58	21	27	48	99	77	176	
MCS	Biological Sci	0	0	0	8	0	8	1	0	1	38	1	39
	Chemistry	1	0	1	22	0	22	6	0	6	74	1	75
	Math	0	0	0	18	0	18	0	0	0	41	3	44
	Physics	0	0	0	12	0	12	9	0	9	62	1	63
	TOTAL	1	0	1	60	0	60	16	0	16	215	6	221
SCS	Computer Sci	0	0	0	49	3	52	24	2	26	160	9	169
	CALD	0	0	0	7	0	7	1	0	1	16	0	16
	HCI	0	0	0	3	0	3	19	0	19	34	0	34
	Lang Tech Inst	0	0	0	3	0	3	11	0	11	59	2	61
	Robotics	1	0	1	39	0	39	8	0	8	92	2	94
	Software Eng	0	0	0	11	0	11	5	0	5	25	1	26
TOTAL	1	0	1	112	3	115	68	2	70	386	14	400	
Tepper	School of Business	0	0	0	10	0	10	5	0	5	102	0	102
TOTAL		12	2	14	338	38	376	136	32	168	1,301	129	1,430

HEADCOUNT ENROLLMENT BY DEPARTMENT, RACE & STATUS
FALL SEMESTER 2004

College	Department	NRA-International			Black			Asian/Pacific Is.			American Indian		
		FT	PT	Total	FT	PT	Total	FT	PT	Total	FT	PT	Total
CFA	Architecture	58	1	59	14	0	14	48	0	48	1	0	1
	Art	11	0	11	6	0	6	28	0	28	1	0	1
	Design	31	0	31	3	0	3	47	3	50	2	0	2
	Drama	9	0	9	22	0	22	4	0	4	0	0	0
	Music	33	1	34	10	0	10	9	0	9	1	0	1
	Student-Defined Major	0	0	0	2	0	2	0	0	0	0	0	0
	No Major Dept	5	0	5	1	0	1	5	0	5	0	0	0
	TOTAL	147	2	149	58	0	58	141	3	144	5	0	5
CIT	Biomedical Eng	10	0	10	3	0	3	2	0	2	0	0	0
	Chemical Eng	59	1	60	16	0	16	41	1	42	0	0	0
	Civil & Env Eng	42	3	45	6	0	6	14	1	15	1	0	1
	Elec & Comp Eng	292	16	308	35	1	36	130	7	137	5	0	5
	EPP	23	2	25	1	0	1	2	1	3	1	0	1
	Info Networking Inst	146	1	147	1	0	1	13	0	13	0	0	0
	MSE	43	2	45	4	0	4	11	0	11	0	0	0
	Mechanical Eng	80	5	85	15	3	18	57	2	59	1	0	1
	No Major Dept	60	0	60	15	0	15	90	0	90	3	0	3
	TOTAL	755	30	785	96	4	100	360	12	372	11	0	11
Heinz	MS in Public Mgmt	0	16	16	0	14	14	1	1	2	0	0	0
	Public Policy & Mgmt	87	2	89	26	0	26	25	1	26	0	0	0
	Special MS in Public Mgmt	0	1	1	0	2	2	0	1	1	0	0	0
	TOTAL	87	19	106	26	16	42	26	3	29	0	0	0
H&SS	Ctr for Innovation in Learn	0	0	0	0	0	0	0	0	0	0	0	0
	Economics	12	0	12	4	0	4	27	0	27	0	0	0
	English	6	7	13	8	2	10	19	0	19	0	0	0
	History	6	0	6	5	1	6	4	2	6	0	0	0
	IS Program	30	0	30	11	0	11	77	1	78	1	0	1
	Modern Lang	7	2	9	3	0	3	1	0	1	0	0	0
	Philosophy	11	3	14	4	0	4	4	0	4	0	0	0
	Psychology	11	0	11	9	1	10	30	2	32	0	0	0
	Soc & Dec Sci	8	2	10	9	0	9	20	3	23	0	0	0
	Statistics	13	10	23	0	0	0	8	0	8	0	0	0
	Student-Defined Major	0	0	0	0	0	0	0	0	0	0	0	0
	No Major Dept	38	0	38	22	0	22	97	1	98	2	0	2
	TOTAL	142	24	166	75	4	79	287	9	296	3	0	3
	Inter-disciplinary	Entertainment Tech	18	0	18	3	0	3	6	1	7	0	0
Humanities & Arts (BHA)		0	0	0	3	0	3	5	0	5	0	0	0
Info Sys Mgmt		116	5	121	4	0	4	17	0	17	0	0	0
Info Tech		1	25	26	0	6	6	0	14	14	0	2	2
Integrated Product Dev		0	0	0	0	0	0	0	0	0	0	0	0
Sci & Arts (BSA)		0	0	0	1	0	1	1	0	1	0	0	0
Sci & Humanities Scholars (SHS)		6	0	6	3	0	3	48	0	48	0	0	0
CMU West		21	6	27	0	3	3	0	24	24	0	0	0
TOTAL		162	36	198	14	9	23	77	39	116	0	2	2
MCS	Biological Sci	45	1	46	6	1	7	56	0	56	1	0	1
	Chemistry	45	1	46	6	0	6	26	0	26	1	0	1
	Math	26	3	29	3	0	3	22	2	24	1	0	1
	Physics	46	1	47	0	0	0	7	0	7	0	1	1
	No Major Dept	19	0	19	5	0	5	43	0	43	2	0	2
	TOTAL	181	6	187	20	1	21	154	2	156	5	1	6
SCS	Computer Sci	159	4	163	20	1	21	146	2	148	2	0	2
	CALD	8	1	9	0	0	0	0	0	0	0	0	0
	HCI	15	2	17	0	0	0	10	3	13	0	0	0
	Lang Tech Inst	60	4	64	0	0	0	2	0	2	0	0	0
	Robotics	53	3	56	0	0	0	9	1	10	1	0	1
	Software Eng	22	38	60	1	2	3	1	8	9	1	0	1
	TOTAL	317	52	369	21	3	24	168	14	182	4	0	4
Tepper	Business Admin	69	3	72	23	1	24	173	3	176	3	0	3
	Electronic Commerce	0	1	1	0	1	1	0	0	0	0	0	0
	School of Business	240	22	262	7	0	7	101	6	107	1	0	1
	School of Business, Flex-time	0	28	28	0	5	5	0	23	23	0	0	0
TOTAL	309	54	363	30	7	37	274	32	306	4	0	4	
CMU-Q	Qatar Business Admin	17	0	17	0	0	0	0	0	0	0	0	0
	Qatar Comp Sci	21	0	21	0	0	0	0	0	0	0	0	0
	TOTAL	38	0	38	0	0	0	0	0	0	0	0	0
Special		2	56	58	0	1	1	0	6	6	0	0	0
TOTAL		2,140	279	2,419	340	45	385	1,487	120	1,607	32	3	35

HEADCOUNT ENROLLMENT BY DEPARTMENT, RACE & STATUS (Cont.)
FALL SEMESTER 2004

College	Department	Hispanic			White			Unknown/Other			Total		
		FT	PT	Total	FT	PT	Total	FT	PT	Total	FT	PT	Total
CFA	Architecture	18	0	18	122	4	126	29	0	29	290	5	295
	Art	10	0	10	88	1	89	28	0	28	172	1	173
	Design	11	0	11	90	6	96	17	1	18	201	10	211
	Drama	10	1	11	160	9	169	32	2	34	237	12	249
	Music	9	0	9	97	3	100	61	5	66	220	9	229
	Student-Defined Major	0	0	0	1	0	1	0	0	0	3	0	3
	No Major Dept	1	0	1	6	0	6	0	0	0	18	0	18
	TOTAL	59	1	60	564	23	587	167	8	175	1,141	37	1,178
CIT	Biomedical Eng	1	0	1	5	0	5	0	0	0	21	0	21
	Chemical Eng	10	0	10	110	7	117	9	2	11	245	11	256
	Civil & Env Eng	7	0	7	67	6	73	12	2	14	149	12	161
	Elec & Comp Eng	27	1	28	178	9	187	54	5	59	721	39	760
	EPP	1	1	2	18	3	21	1	0	1	47	7	54
	Info Networking Inst	1	0	1	23	2	25	6	0	6	190	3	193
	MSE	2	0	2	45	3	48	10	2	12	115	7	122
	Mechanical Eng	20	0	20	186	9	195	37	3	40	396	22	418
	No Major Dept	24	0	24	155	0	155	46	0	46	393	0	393
	TOTAL	93	2	95	787	39	826	175	14	189	2,277	101	2,378
Heinz	MS in Public Mgmt	0	2	2	17	99	116	3	31	34	21	163	184
	Public Policy & Mgmt	12	0	12	118	3	121	36	2	38	304	8	312
	Special MS in Public Mgmt	0	0	0	0	8	8	0	1	1	0	13	13
	TOTAL	12	2	14	135	110	245	39	34	73	325	184	509
H&SS	Ctr for Innovation in Learn	0	0	0	0	1	1	0	0	0	0	1	1
	Economics	3	0	3	22	3	25	7	0	7	75	3	78
	English	9	0	9	85	18	103	35	12	47	162	39	201
	History	5	0	5	32	8	40	11	12	23	63	23	86
	IS Program	5	0	5	71	3	74	23	2	25	218	6	224
	Modern Lang	1	0	1	4	3	7	3	0	3	19	5	24
	Philosophy	1	0	1	30	2	32	6	3	9	56	8	64
	Psychology	14	1	15	66	3	69	13	1	14	143	8	151
	Soc & Dec Sci	4	1	5	30	7	37	17	1	18	88	14	102
	Statistics	1	0	1	16	0	16	5	3	8	43	13	56
	Student-Defined Major	0	0	0	3	0	3	0	0	0	3	0	3
	No Major Dept	11	2	13	120	2	122	31	0	31	321	5	326
	TOTAL	54	4	58	479	50	529	151	34	185	1,191	125	1,316
Inter-disciplinary	Entertainment Tech	1	0	1	39	5	44	10	2	12	77	8	85
	Humanities & Arts (BHA)	2	1	3	35	1	36	11	0	11	56	2	58
	Info Sys Mgmt	0	0	0	9	0	9	7	0	7	153	5	158
	Info Tech	0	1	1	1	88	89	0	28	28	2	164	166
	Integrated Product Dev	0	0	0	2	0	2	4	0	4	6	0	6
	Sci & Arts (BSA)	0	0	0	10	2	12	3	0	3	15	2	17
	Sci & Humanities Scholars (SHS)	7	2	9	81	1	82	23	0	23	168	3	171
	CMU West	1	4	5	4	35	39	3	64	67	29	136	165
TOTAL	11	8	19	181	132	313	61	94	155	506	320	826	
MCS	Biological Sci	5	0	5	60	1	61	21	1	22	194	4	198
	Chemistry	4	0	4	65	1	66	12	0	12	159	2	161
	Math	1	0	1	63	1	64	7	0	7	123	6	129
	Physics	3	0	3	62	3	65	32	0	32	150	5	155
	No Major Dept	10	0	10	90	2	92	34	1	35	203	3	206
TOTAL	23	0	23	340	8	348	106	2	108	829	20	849	
SCS	Computer Sci	33	0	33	245	10	255	77	6	83	682	23	705
	CALD	0	0	0	7	0	7	1	0	1	16	1	17
	HCI	0	0	0	16	8	24	21	3	24	62	16	78
	Lang Tech Inst	0	0	0	3	0	3	19	1	20	84	5	89
	Robotics	2	0	2	47	2	49	11	0	11	123	6	129
	Software Eng	0	5	5	14	29	43	8	20	28	47	102	149
	TOTAL	35	5	40	332	49	381	137	30	167	1,014	153	1,167
Tepper	Business Admin	26	0	26	128	3	131	29	4	33	451	14	465
	Electronic Commerce	0	3	3	0	13	13	0	1	1	0	19	19
	School of Business	12	0	12	174	11	185	51	43	94	586	82	668
	School of Business, Flex-time	0	6	6	0	155	155	0	30	30	0	247	247
	TOTAL	38	9	47	302	182	484	80	78	158	1,037	362	1,399
CMU-Q	Qatar Business Admin	0	0	0	0	0	0	2	0	2	19	0	19
	Qatar Comp Sci	0	0	0	0	0	0	1	0	1	22	0	22
	TOTAL	0	0	0	0	0	0	3	0	3	41	0	41
Special		0	3	3	1	47	48	1	23	24	4	136	140
TOTAL		325	34	359	3,121	640	3,761	920	317	1,237	8,365	1,438	9,803

**UNDERGRADUATE SECOND MAJOR HEADCOUNT ENROLLMENT
BY SECOND MAJOR DEPARTMENT, RACE & GENDER**

FALL SEMESTER 2004

College	Department	NRA-International			Black			Asian/Pacific Is.			American Indian		
		M	F	T	M	F	T	M	F	T	M	F	T
CIT	Biomedical Eng	15	4	19	6	10	16	31	17	48	1	0	1
	EPP	4	1	5	2	1	3	1	1	2	0	0	0
	TOTAL	19	5	24	8	11	19	32	18	50	1	0	1
H&SS	Economics	14	4	18	1	0	1	12	5	17	0	0	0
	English	2	0	2	1	1	2	3	4	7	0	0	0
	History	0	0	0	0	4	4	4	12	16	0	1	1
	IS Program	0	0	0	0	0	0	0	0	0	0	0	0
	Modern Lang	1	0	1	1	1	2	4	2	6	0	0	0
	Philosophy	1	0	1	0	1	1	1	1	2	0	0	0
	Psychology	2	3	5	0	0	0	4	7	11	0	0	0
	Soc & Dec Sci	0	0	0	1	0	1	2	3	5	1	0	1
	Statistics	1	1	2	0	0	0	0	4	4	0	0	0
	Student-Defined Major	0	0	0	1	0	1	0	0	0	0	0	0
	TOTAL	21	8	29	5	7	12	30	38	68	1	1	2
MCS	Biological Sci	0	0	0	0	1	1	0	0	0	0	0	0
	Chemistry	1	0	1	0	0	0	0	1	1	0	0	0
	Math	3	3	6	0	1	1	8	2	10	0	0	0
	Physics	1	0	1	0	0	0	0	0	0	0	0	0
	TOTAL	5	3	8	0	2	2	8	3	11	0	0	0
SCS	Computer Sci	1	0	1	0	0	0	6	1	7	0	0	0
	HCI	5	4	9	0	0	0	13	3	16	0	0	0
	TOTAL	6	4	10	0	0	0	19	4	23	0	0	0
Tepper	Business Admin	6	3	9	0	0	0	3	8	11	0	0	0
TOTAL		57	23	80	13	20	33	92	71	163	2	1	3

**UNDERGRADUATE SECOND MAJOR HEADCOUNT ENROLLMENT
BY SECOND MAJOR DEPARTMENT, RACE & GENDER (Cont.)**

FALL SEMESTER 2004

College	Department	Hispanic			White			Unknown			Total		
		M	F	T	M	F	T	M	F	T	M	F	T
CIT	Biomedical Eng	3	2	5	49	33	82	8	4	12	113	70	183
	EPP	3	0	3	19	16	35	1	3	4	30	22	52
	TOTAL	6	2	8	68	49	117	9	7	16	143	92	235
H&SS	Economics	3	0	3	14	1	15	2	0	2	46	10	56
	English	2	2	4	13	22	35	2	5	7	23	34	57
	History	2	3	5	17	25	42	3	8	11	26	53	79
	IS Program	0	0	0	0	1	1	0	1	1	0	2	2
	Modern Lang	0	4	4	5	10	15	2	6	8	13	23	36
	Philosophy	0	0	0	3	2	5	1	0	1	6	4	10
	Psychology	1	1	2	10	6	16	1	1	2	18	18	36
	Soc & Dec Sci	0	0	0	7	0	7	2	1	3	13	4	17
	Statistics	0	1	1	2	1	3	0	0	0	3	7	10
	Student-Defined Major	0	0	0	1	1	2	0	0	0	2	1	3
	TOTAL	8	11	19	72	69	141	13	22	35	150	156	306
MCS	Biological Sci	0	0	0	2	2	4	2	1	3	4	4	8
	Chemistry	0	0	0	0	1	1	0	0	0	1	2	3
	Math	2	0	2	13	1	14	3	1	4	29	8	37
	Physics	0	0	0	6	0	6	1	0	1	8	0	8
	TOTAL	2	0	2	21	4	25	6	2	8	42	14	56
SCS	Computer Sci	1	0	1	10	0	10	3	0	3	21	1	22
	HCI	2	0	2	14	6	20	3	3	6	37	16	53
	TOTAL	3	0	3	24	6	30	6	3	9	58	17	75
Tepper	Business Admin	0	1	1	2	0	2	1	0	1	12	12	24
TOTAL		19	14	33	187	128	315	35	34	69	405	291	696

UNDERGRADUATE HEADCOUNT ENROLLMENT BY SECOND MAJOR DEPARTMENT
FALL SEMESTERS 2000 to 2004

College	Department	2000	2001	2002	2003	2004
CFA	Architecture	0	0	0	0	0
	Art	3	1	0	0	0
	Design	0	0	0	0	0
	Drama	3	2	1	0	0
	Music	4	0	0	0	0
	TOTAL		10	3	1	0
CIT	Biomedical Engineering	41	56	117	153	183
	Chemical Engineering	0	0	0	0	0
	Civil & Env Eng	0	0	0	0	0
	Elec & Comp Eng	2	0	0	0	0
	EPP	67	57	66	55	52
	Mechanical Eng	0	0	0	0	0
	MSE	1	0	0	0	0
	TOTAL		111	113	183	208
H&SS	Economics	116	101	107	80	56
	English	56	64	64	63	57
	History	24	33	71	94	79
	IS Program	--	18	1	2	2
	Modern Languages	30	28	28	33	36
	Philosophy	19	19	18	13	10
	Psychology	38	29	35	34	36
	Soc & Dec Sci	26	19	31	32	17
	Statistics	17	8	6	7	10
	Student Defined Major	0	1	2	3	3
	TOTAL		326	320	363	361
MCS	Biology	6	1	4	6	8
	Chemistry	9	7	4	3	3
	Math	27	31	29	31	37
	Physics	7	8	11	10	8
	TOTAL		49	47	48	50
SCS	Computer Sci	37	49	48	32	22
	HCI	53	51	59	56	53
	TOTAL		90	100	107	88
Tepper	Business Admin	36	43	42	31	24
TOTAL		622	626	744	738	696

**DISTRIBUTION OF STUDENTS BY HOUSING TYPE, LEVEL & GENDER
FALL SEMESTER 2004**

	<u>Carnegie Mellon Housing</u>				<u>Total</u>	<u>Non-Carnegie Mellon Housing</u>	<u>TOTAL</u>
	<u>University Owned Campus</u>	<u>Fraternity & Sorority*</u>	<u>Leased</u>				
Undergraduate							
Freshman**							
Male	761	0	80	841	33	874	
Female	467	0	37	504	38	542	
Total	1,228	0	117	1,345	71	1,416	
Sophomore							
Male	374	103	127	604	168	772	
Female	315	3	88	406	99	505	
Total	689	106	215	1,010	267	1,277	
Junior							
Male	249	90	125	464	302	766	
Female	162	37	107	306	212	518	
Total	411	127	232	770	514	1,284	
Senior							
Male	179	73	85	337	520	857	
Female	142	31	78	251	304	555	
Total	321	104	163	588	824	1,412	
Undergraduate Total							
Male	1,563	266	417	2,246	1,023	3,269	
Female	1,086	71	310	1,467	653	2,120	
Total	2,649	337	727	3,713	1,676	5,389	
Graduate/Special Degree***							
Male	5	16	1	22	2,989	3,011	
Female	0	4	4	8	1,255	1,263	
Total	5	20	5		4,274	4,274	
Non-Degree***							
Male	1	0	0	1	81	82	
Female	0	0	0	0	58	58	
Total	1	0	0	1	139	140	
TOTAL							
Male	1,569	282	418	2,269	4,093	6,362	
Female	1,086	75	314	1,475	1,966	3,441	
Total	2,655	357	732	3,744	6,059	9,803	

* Count for fraternities and sororities is an estimate

** Includes all freshmen

*** Transfer students admitted under special graduate degree/administrative program that will study undergraduate courses. Carnegie Mellon does not provide housing for graduate students

OVERALL ATTRITION & GRADUATION RATES
FALL SEMESTER 2004

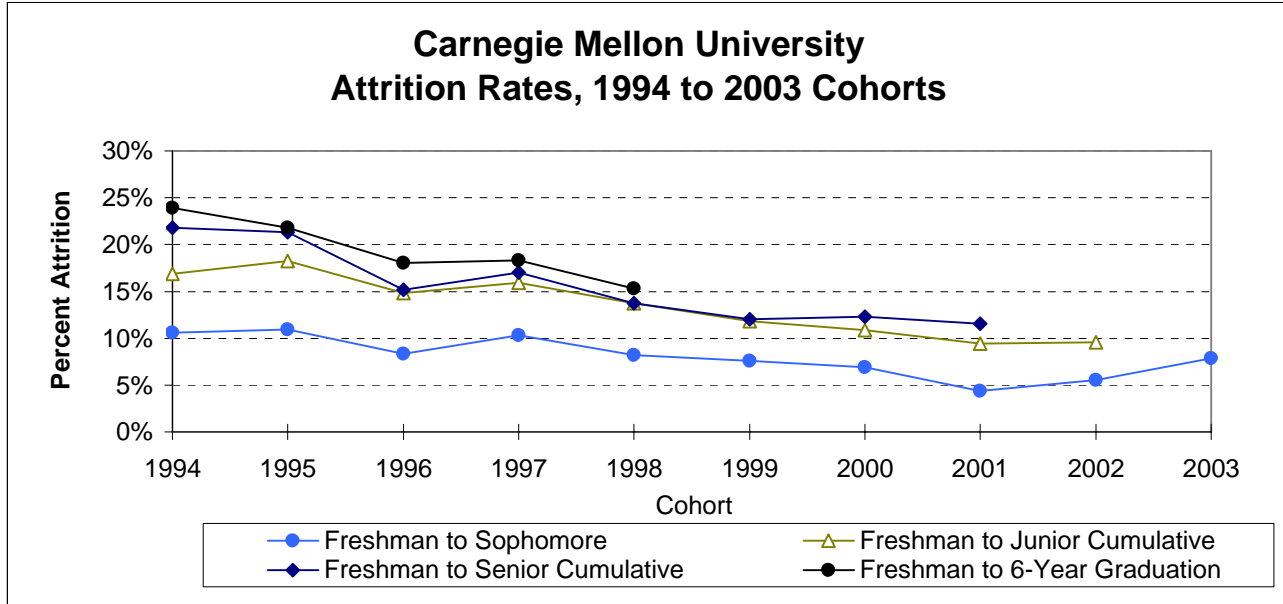

ATTRITION RATES

	1994	1995	1996	1997	1998	1999	2000	2001	2002	2003
Freshman to Sophomore	10.6%	10.9%	8.4%	10.3%	8.2%	7.6%	6.9%	4.4%	5.6%	7.8%
Freshman to Junior	16.9%	18.2%	14.9%	15.9%	13.7%	11.8%	10.8%	9.4%	9.6%	
Freshman to Senior	21.8%	21.3%	15.2%	17.0%	13.7%	12.0%	12.3%	11.5%		
Freshman to 6-Year	23.9%	21.8%	18.0%	18.3%	15.3%					

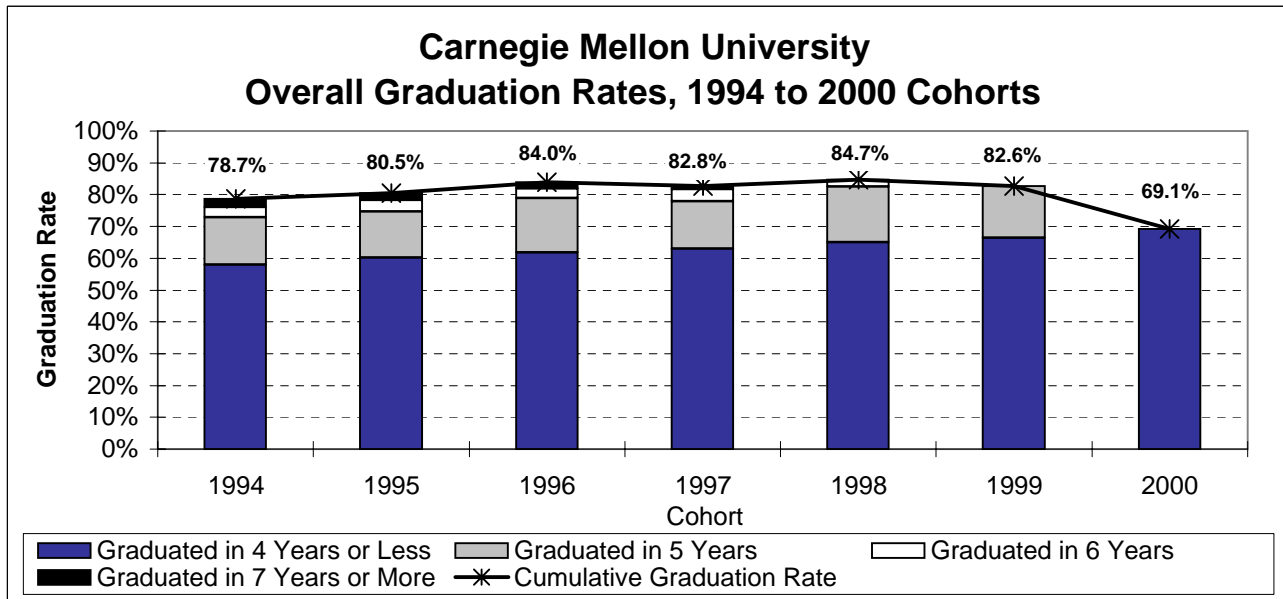

GRADUATION RATES

	1994	1995	1996	1997	1998	1999	2000
Graduated in 4 Years or Less	58.0%	60.2%	61.8%	62.9%	65.0%	66.4%	69.1%
Graduated in 5 Years	14.8%	14.4%	17.0%	14.9%	17.5%	16.2%	
Graduated in 6 Years	3.2%	3.6%	3.1%	3.9%	2.2%		
Graduated in 7 Years or More	2.6%	2.3%	2.0%	1.1%			
Cumulative Graduation Rate	78.7%	80.5%	84.0%	82.8%	84.7%	82.6%	69.1%

TOTAL DEGREES GRANTED BY DEPARTMENT & LEVEL
ACADEMIC YEAR 2003-2004

College	Department	Bachelors	Masters	Doctorate	Total
CFA	Architecture	49	8	3	60
	Art	36	1	0	37
	Design	39	18	0	57
	Drama	58	19	0	77
	Music	28	31	0	59
	Total		210	77	3
CIT	Biomedical Eng	0	3	0	3
	Chemical Eng	64	16	11	91
	Civil & Env Eng	22	25	6	53
	Elec & Comp Eng	128	126	32	286
	EPP	0	5	3	8
	Info Networking Inst	0	69	0	69
	MSE	12	16	10	38
	Mechanical Eng	84	30	6	120
Total		310	290	68	668
Heinz	MS in Public Mgmt	0	95	0	95
	Public Policy & Mgmt	0	100	3	103
	Total	0	195	3	198
H&SS	Economics	27	0	0	27
	English	46	44	4	94
	History	20	5	6	31
	IS Program	69	0	0	69
	Modern Lang	8	2	5	15
	Philosophy	22	8	2	32
	Psychology	36	8	6	50
	Soc & Dec Sci	25	5	1	31
	Statistics	5	7	7	19
	Student-Defined Major	2	0	0	2
Total	260	79	31	370	
Inter-disciplinary	Entertainment Tech	0	25	0	25
	Humanities & Arts (BHA)	26	0	0	26
	Info Sys Mgmt	0	117	0	117
	Info Tech	0	76	0	76
	Integrated Product Dev	0	4	0	4
	Sci & Arts (BSA)	6	0	0	6
	Sci & Humanities Scholars (SHS)	26	0	0	26
	CMU West	0	39	0	39
Total	58	261	0	319	
MCS	Biological Sci	54	3	7	64
	Chemistry	13	5	8	26
	Math	39	4	8	51
	Physics	21	7	12	40
	Total	127	19	35	181
SCS	Computer Sci	155	15	20	190
	CALD	0	6	0	6
	HCI	0	30	1	31
	Lang Tech Inst	0	13	2	15
	Robotics	0	23	13	36
	Software Eng	0	28	1	29
	Total	155	115	37	307
Tepper	Business Admin	141	0	0	141
	Electronic Commerce	0	11	0	11
	School of Business	0	280	18	298
	School of Business, Flex-time	0	90	0	90
	Total	141	381	18	540
Total		1,261	1,417	195	2,873

TOTAL DEGREES GRANTED BY COLLEGE & LEVEL
ACADEMIC YEARS 1999-2000 TO 2003-2004

College	Degrees	1999-2000	2000-2001	2001-2002	2002-2003	2003-2004
CFA	Bachelors	178	180	213	218	210
	Masters	71	74	71	62	77
	Doctorates	4	3	2	4	3
	Total	253	257	286	284	290
CIT	Bachelors	318	301	291	320	310
	Masters	218	194	157	231	290
	Doctorates	67	72	75	81	68
	Total	603	567	523	632	668
Heinz	Masters	281	239	191	225	195
	Doctorates	2	7	1	4	3
	Total	283	246	192	229	198
H&SS	Bachelors	262	280	278	265	260
	Masters	47	36	59	57	79
	Doctorates	18	24	19	18	31
	Total	327	340	356	340	370
Inter-disciplinary	Bachelors		26	29	42	58
	Masters	95	144	148	243	261
	Doctorates	0	0	0	0	0
	Total	95	170	177	285	319
MCS	Bachelors	115	122	95	119	127
	Masters	19	28	33	26	19
	Doctorates	29	25	27	26	35
	Total	163	175	155	171	181
SCS	Bachelors	151	162	153	153	155
	Masters	93	88	78	89	115
	Doctorates	24	23	34	21	37
	Total	268	273	265	263	307
Tepper	Bachelors	172	141	119	128	141
	Masters	373	418	404	405	381
	Doctorates	8	15	18	10	18
	Total	553	574	541	543	540
Total	Bachelors	1,196	1,212	1,178	1,245	1,261
	Masters	1,197	1,221	1,141	1,338	1,417
	Doctorates	152	169	176	164	195
	Total	2,545	2,602	2,495	2,747	2,873

**TOTAL DEGREES GRANTED BY LEVEL, RACE & GENDER
ACADEMIC YEAR 2003-2004**

Race	Gender	Bachelors	Masters	Doctorate	Total
NRA-International	Male	83	373	93	549
	Female	45	171	29	245
	Total	128	544	122	794
Black	Male	22	20	1	43
	Female	17	15	0	32
	Total	39	35	1	75
Asian/Pacific Is.	Male	161	84	2	247
	Female	123	36	2	161
	Total	284	120	4	408
American Indian	Male	4	2	0	6
	Female	3	1	0	4
	Total	7	3	0	10
Hispanic	Male	33	15	0	48
	Female	19	6	0	25
	Total	52	21	0	73
White	Male	340	348	22	710
	Female	205	122	5	332
	Total	545	470	27	1,042
Unknown/Other	Male	126	153	32	311
	Female	80	71	9	160
	Total	206	224	41	471
Total	Male	769	995	150	1,914
	Female	492	422	45	959
	Total	1,261	1,417	195	2,873

TEACHING AND ACADEMIC SUPPORT

UNITS COMPLETED BY COLLEGE & LEVEL OF STUDENT
ACADEMIC YEARS 1999-2000 to 2003-2004

College	Level	1999-2000	2000-2001	2001-2002	2002-2003	2003-2004
CFA	Undergraduate	84,727	85,440	90,112	91,423	87,108
	Graduate	15,512	16,184	15,630	17,084	20,803
	Other	457	2,628	2,178	1,713	1,820
	Total	100,696	104,252	107,920	110,219	109,731
CIT	Undergraduate	60,796	61,352	64,227	66,384	67,913
	Graduate	46,490	46,525	48,561	59,420	61,583
	Other	337	502	770	753	883
	Total	107,623	108,379	113,558	126,557	130,379
Heinz	Undergraduate	3,738	1,815	2,421	1,705	1,416
	Graduate	40,914	35,201	32,699	34,218	33,464
	Other	420	288	228	132	138
	Total	45,072	37,304	35,348	36,055	35,018
H&SS	Undergraduate	147,571	140,936	145,571	146,277	144,093
	Graduate	14,174	13,000	15,589	15,180	15,807
	Other	1,647	1,881	1,737	1,749	1,830
	Total	163,392	155,817	162,897	163,206	161,730
Inter-disciplinary*	Undergraduate	--	--	2,256	10,541	11,247
	Graduate	--	--	22,021	30,524	34,847
	Other	--	--	48	54	90
	Total	--	--	24,325	41,119	46,184
MCS	Undergraduate	82,766	83,082	86,221	89,944	91,808
	Graduate	13,197	14,669	14,901	17,026	17,668
	Other	541	364	561	616	557
	Total	96,504	98,115	101,683	107,586	110,033
SCS	Undergraduate	43,760	43,284	42,535	43,030	41,636
	Graduate	34,592	36,370	42,366	46,819	52,542
	Other	781	788	989	902	1,100
	Total	79,133	80,442	85,890	90,751	95,278
Tepper	Undergraduate	35,969	33,333	33,152	36,233	36,997
	Graduate	75,959	79,445	77,375	83,543	88,908
	Other	315	435	510	396	480
	Total	112,243	113,213	111,037	120,172	126,385
Other	Undergraduate	11,435	14,125	11,373	4,239	7,332
	Graduate	5,059	15,648	621	553	1,647
	Other	495	897	975	972	1,050
	Total	16,989	30,670	12,969	5,764	10,029
TOTAL	Undergraduate	470,762	463,367	477,868	489,776	489,550
	Graduate	245,897	257,042	269,763	304,367	327,269
	Other	4,993	7,783	7,996	7,287	7,948
	Total	721,652	728,192	755,626	801,429	824,767

*Prior to 2001-2002, Entertainment Technology and Information Systems Management were included in the 'Other' category. Both are now included in the 'Interdisciplinary' category.

UNITS COMPLETED BY DEPARTMENT & LEVEL

FALL SEMESTER 2003, SPRING SEMESTER 2004, FALL SEMESTER 2004

College	Department	Fall 2003				Spring 2004				Fall 2004			
		UG	Grad	Other	Total	UG	Grad	Other	Total	UG	Grad	Other	Total
CFA	Architecture	10,179	1,131	63	11,373	8,862	1,050	9	9,921	10,674	1,044	27	11,745
	Art	6,703	851	19	7,572	6,750	929	0	7,678	6,833	776	10	7,619
	Design	6,335	2,519	33	8,886	6,255	2,199	85	8,539	6,500	2,325	9	8,834
	Drama	11,098	2,847	39	13,984	10,248	2,758	31	13,037	9,694	2,876	22	12,592
	Interdisciplinary	1,111	53	13	1,177	1,783	51	10	1,844	956	12	9	977
	Music	9,100	3,024	708	12,832	8,685	3,393	810	12,888	8,643	3,222	549	12,414
	TOTAL	44,525	10,424	875	55,824	42,583	10,379	945	53,907	43,300	10,255	626	54,180
CIT	Biomedical Eng	1,500	494	27	2,021	2,821	537	12	3,370	2,106	909	9	3,024
	Chemical Eng	4,346	4,433	12	8,791	3,417	4,339	21	7,777	3,762	4,034	60	7,856
	Civil & Env Eng	2,877	2,539	81	5,497	2,868	2,089	96	5,053	3,102	2,304	63	5,469
	Elec & Comp Eng	12,083	14,450	246	26,779	9,612	12,694	228	22,534	12,655	13,917	318	26,890
	EPP	669	1,417	24	2,110	1,590	1,493	12	3,095	864	1,835	12	2,711
	Info Networking Inst	0	1,373	0	1,373	0	1,535	12	1,547	0	1,325	0	1,325
	Interdisciplinary	1,410	177	27	1,614	1,144	285	0	1,429	1,206	189	36	1,431
	MSE	2,567	2,883	18	5,468	1,692	3,003	0	4,695	2,536	2,782	18	5,336
	Mechanical Eng	9,639	3,937	21	13,597	9,678	3,905	46	13,629	10,180	4,292	21	14,493
TOTAL	35,091	31,703	456	67,250	32,822	29,880	427	63,129	36,411	31,587	537	68,535	
Heinz	MS in Public Mgmt	96	4,404	12	4,512	114	4,086	12	4,212	84	3,864	0	3,948
	Public Policy & Mgmt	819	12,472	54	13,345	387	12,502	60	12,949	918	14,335	162	15,415
	TOTAL	915	16,876	66	17,857	501	16,588	72	17,161	1,002	18,199	162	19,363
H&SS	Ctr for Innovation in Learn	0	5	0	5	0	5	0	5	0	5	0	5
	Economics	8,190	9	27	8,226	9,527	27	36	9,590	8,826	36	27	8,889
	English	12,906	2,472	153	15,531	11,898	2,232	108	14,238	13,047	2,448	99	15,594
	History	12,567	697	42	13,306	12,402	610	63	13,075	12,948	903	105	13,956
	IS Program	3,036	0	0	3,036	3,009	0	0	3,009	3,449	24	18	3,491
	Modern Lang	9,890	742	348	10,980	8,165	571	246	8,982	10,116	775	177	11,068
	Philosophy	6,260	616	54	6,930	5,367	619	57	6,043	7,384	796	36	8,216
	Psychology	9,325	1,361	153	10,839	9,063	1,379	198	10,640	9,680	1,502	36	11,218
	Soc & Dec Sci	5,866	369	36	6,271	4,872	479	45	5,396	5,049	306	39	5,394
	Statistics	6,093	1,993	57	8,143	5,657	1,621	207	7,485	6,411	2,360	51	8,822
TOTAL	74,133	8,264	870	83,267	69,960	7,543	960	78,463	76,910	9,155	588	86,653	

UNITS COMPLETED BY DEPARTMENT & LEVEL (Cont.)
FALL SEMESTER 2003, SPRING SEMESTER 2004, FALL SEMESTER 2004

College	Department	Fall 2003				Spring 2004				Fall 2004			
		UG	Grad	Other	Total	UG	Grad	Other	Total	UG	Grad	Other	Total
Inter-disciplinary	CM University-Wide Studies	4,179	39	3	4,221	774	36	3	813	4,206	216	12	4,434
	Entertainment Tech	324	2,706	0	3,030	234	2,559	12	2,805	264	3,582	0	3,846
	Info Networking Inst	0	648	0	648	0	588	0	588	0	564	0	564
	Info Sys Mgmt	1,011	11,490	36	12,537	930	9,803	24	10,757	1,608	12,744	48	14,400
	International Ed	900	0	0	900	1,044	0	0	1,044	1,260	0	0	1,260
	StuCo (Student Led Courses)	606	63	3	672	1,245	93	9	1,347	729	33	6	768
	CMU West	0	3,680	0	3,680	0	3,142	0	3,142	28	5,012	0	5,040
TOTAL		7,020	18,626	42	25,688	4,227	16,221	48	20,496	8,095	22,151	66	30,312
MCS	Biological Sci	6,114	1,773	9	7,896	6,217	1,678	54	7,949	6,536	1,667	36	8,239
	Chemistry	8,845	2,768	9	11,622	8,057	2,880	84	11,021	10,645	3,235	30	13,910
	Interdisciplinary	114	0	0	114	0	0	0	0	0	84	0	84
	Math	22,101	1,910	175	24,186	16,467	2,211	95	18,773	23,507	2,139	141	25,787
	Physics	12,230	2,318	47	14,595	11,663	2,130	84	13,877	13,169	2,377	53	15,599
	TOTAL		49,404	8,769	240	58,413	42,404	8,899	317	51,620	53,857	9,502	260
SCS	Computer Sci	18,437	10,801	275	29,513	20,234	9,638	249	30,121	19,209	11,207	224	30,640
	CALD	12	738	24	774	24	642	12	678	0	1,188	0	1,188
	HCI	483	2,385	87	2,955	720	2,145	18	2,883	570	2,877	33	3,480
	Lang Tech Inst	90	3,710	72	3,872	72	3,734	108	3,914	12	4,251	108	4,371
	Robotics	619	5,063	90	5,772	687	4,928	60	5,675	375	5,846	174	6,395
	Software Eng	36	4,545	57	4,638	222	4,213	48	4,483	171	4,239	81	4,491
	TOTAL		19,677	27,242	605	47,524	21,959	25,300	495	47,754	20,337	29,608	620
Tepper	Business Admin	18,066	162	27	18,255	18,391	144	33	18,568	18,976	306	18	19,300
	Electronic Commerce	30	1,236	6	1,272	54	882	0	936	0	66	0	66
	School of Business	180	45,462	216	45,858	276	41,022	198	41,496	168	40,710	102	40,980
	TOTAL		18,276	46,860	249	65,385	18,721	42,048	231	61,000	19,144	41,082	120
Other	Other	3,431	829	495	4,755	3,901	818	555	5,274	2,973	770	618	4,361
	TOTAL		3,431	829	4,755	3,901	818	555	5,274	2,973	770	618	4,361
TOTAL		252,472	169,593	3,898	425,963	237,078	157,676	4,050	398,804	262,029	172,309	3,597	437,934

COMPUTING SERVICES STATISTICS

Fiscal Years 2000 TO 2004

- Computing Services provides the majority of computing and network infrastructure on campus.
- We build and maintain basic communications infrastructure, from phone lines to wireless access points.
- We run the central computing clusters and the computer store.
- We deploy and maintain shared email and web services (Cyrus, Mulberry, MyAndrew, the Portal).
- We work with faculty to design and teach the Computing Skills Workshop, and to provide essential and innovative instructional technologies within the classroom.
- We monitor the security and fair use of our network, and protect it against abuse and attack.
- We support all of these activities with documentation, education, outreach and a fully-staffed help center.

Computing Services Website: <https://www.cmu.edu/computing/>

Network Connections	<u>2000</u>	<u>2001</u>	<u>2002</u>	<u>2003</u>	<u>2004</u>
Ethernet	1,469	5,875	6,962	11,904	17,192
Wireless	11,813	9,686	9,948	11,198	11,701
Total Network Connections	13,282	15,561	16,910	23,102	28,893

Computer Store Purchases (CPUs)	<u>2000</u>	<u>2001</u>	<u>2002</u>	<u>2003</u>	<u>2004</u>
Non Departmental	672	728	882	1,139	1,226
Departments	953	1,027	1,008	1,202	1,290
TOTAL	1,625	1,755	1,890	2,341	2,516

Computers in Public Clusters	<u>2000</u>	<u>2001</u>	<u>2002</u>	<u>2003</u>	<u>2004</u>
<u>Workstations</u>					
Total Workstations	73	93	71	107	103

<u>Macintosh</u>					
Total Macintosh	143	141	136	123	123

<u>Windows</u>					
Total Windows	234	232	237	165	176

TOTAL	450	466	444	395	402
--------------	------------	------------	------------	------------	------------

LIBRARY COLLECTIONS & UTILIZATION FISCAL YEARS 2000 TO 2004

Library Collections	2000	2001	2002	2003	2004
Total Print Volumes (Books, Bound Journals, etc.)	961,507	981,479	999,798	1,021,423	1,042,080
Current Subscriptions:	3,184	3,254	3,143	2,945	2,628
Periodicals, Newspapers, Government Documents					
Electronic Subscriptions	2,530	3,221	3,754	13,957	16,456
Microforms:	905,420	929,783	938,851	945,715	958,462
Books, Serial Titles, Government Documents					
Graphic Materials:	187,604	187,964	188,922	190,332	191,169
Pictures (Unmounted), Slides					
Audio Materials:	24,717	25,153	25,578	26,031	26,408
Cassettes, Phonograph Records, CDs, Tapes					
Video Materials	6,458	6,965	7,243	7,684	8,569
Music Scores	20,176	20,175	20,174	20,174	20,173
Maps	157	157	158	160	160
Library Material Duplication					
Photocopies Made in Libraries	1,298,756	1,095,569	948,816	970,100	868,760
Microform Copies Made in Libraries	19,758	17,251	17,126	16,598	11,753
Printing: Pages Printed from Public Laser Printers	700,243	703,153	701,368	1,297,116	2,162,989
Number of Visits to the Libraries					
Engineering and Science Library	168,567	161,844	157,513	151,205	159,056
Hunt Library *	470,402	546,871	441,409	365,449	437,612
Mellon Institute Library	N/A	N/A	N/A	N/A	N/A
Virtual Visits	553,231	596,894	768,220	816,490	1,020,468
	<u>1,192,200</u>	<u>1,305,609</u>	<u>1,367,142</u>	<u>1,333,144</u>	<u>1,617,136</u>
Seating					
Engineering and Science Library	161	163	159	158	158
Hunt Library	619	632	631	656	672
Mellon Institute Library	95	117	117	119	122
	<u>875</u>	<u>912</u>	<u>907</u>	<u>933</u>	<u>952</u>
Circulation of Library Materials	142,690	158,898	158,258	138,549	164,620
Books Used in Libraries	118,355	90,642	107,293	87,469	87,795
Library Instruction					
Number of classes	188	183	161	148	171
Number of participants	3,565	3,337	3,238	2,815	3,582
Reference Questions Answered	13,996	14,539	13,993	12,471	15,725
Directional Help Given	13,240	15,670	16,416	14,322	15,047

*No data for Hunt Library for part of April and all of May 2003.

LIBRARY COLLECTIONS & UTILIZATION

FISCAL YEARS 2000 TO 2004

Electronic Information Resources and Access

The University Libraries provide access to a variety of digital information, including the library catalog and other local databases, and a growing number of commercial databases that are licensed for use by the university community. Access methods continue to change as the delivery of electronic information evolves. Currently, Internet (web) access predominates.

The web-based library catalog (Cameo) contains records of items owned by the libraries, as well as items on order or being cataloged for library collections. Cameo is part of a system that integrates acquisitions and cataloging functions with circulation, reserve, and user service functions. Users can see if items are available or checked out when they use the library catalog; they can also request services (like Renew Item or Request Check-out Item).

Users may access Cameo from any computer with Internet capability at: <http://www.library.cmu.edu>

As the digital library environment matures, more full-text documents and images are becoming available. Some vendors who are providing full-text documents are no longer reporting numbers of searches.

Searches:	<u>2000</u>	<u>2001</u>	<u>2002</u>	<u>2003</u>	<u>2004</u>
Performed using Cameo (Library Catalog)	596,013	552,479	617,425	534,985	665,462
Performed to Licensed and Local Web Resources*	<u>416,468</u>	<u>396,973</u>	<u>549,710</u>	<u>533,061</u>	<u>606,058</u>
Total Database Searches	1,012,481	949,452	1,167,135	1,068,046	1,271,520
Total Full-text Documents Retrieved*	207,284	317,714	378,360	458,000	614,647
Electronic Reserve Usage (Items Viewed)	--	66,770	136,467	151,508	114,198
Images Scanned for the Digital Library	131,470	210,556	221,754	185,412	220,446
Reference Questions Answered	<u>2000</u>	<u>2001</u>	<u>2002</u>	<u>2003</u>	<u>2004</u>
Digital	--	2,354	2,186	1,712	2,551
Traditional	--	14,539	11,807	10,759	13,174
Reserve Items Used	<u>2000</u>	<u>2001</u>	<u>2002</u>	<u>2003</u>	<u>2004</u>
Digital	--	66,770	136,467	151,508	114,198
Traditional	--	22,090	11,491	7,587	6,445

*Actual counts may be higher. One vendor does not report data.

LIBRARY COLLECTIONS & UTILIZATION
FISCAL YEARS 2000 TO 2004

	<u>2000</u>	<u>2001</u>	<u>2002</u>	<u>2003</u>	<u>2004</u>
Resource Sharing and Document Delivery					
Interlibrary Loan					
Items Borrowed	9,082	9,826	9,498	12,263	16,180
Items Loaned	5,454	5,107	4,013	5,142	5,664
Oakland Library Consortium					
Items Borrowed	2,255	1,182	737	490	306
Items Loaned	299	88	69	56	228
PALCI (Pennsylvania Academic Library Consortium, Inc.)					
Items Borrowed	231	619	821	1,653	1,846
Items Loaned	259	1,007	1,414	1,626	2,757
Electronic Current Awareness Service					
Individuals using site license subscription	87	82	79	65	67

VIDEO VIEWING CLUSTER
FALL 2000 to FALL 2004

	<u>2000</u>	<u>2001</u>	<u>2002</u>	<u>2003</u>	<u>2004</u>
VCR carrels	14	15	15	14	14
Laserdisc carrels	13	13	13	7	7
DVD carrels	8	14	14	14	15

**INSTRUCTIONAL TECHNOLOGY STATISTICS
FISCAL YEARS 2000 TO 2004**

Equipment for Delivery

	<u>2000</u>	<u>2001</u>	<u>2002</u>	<u>2003</u>	<u>2004</u>
Video/Data Projectors	6	6	6	6	4
VCRs	4	4	4	4	2
Video/Data Monitors	1	1	1	1	1
Slide Projectors	10	10	4	4	4
Tape Players	10	10	3	3	0
Sound Systems	9	9	9	9	4
Overhead Projectors	2	2	2	2	2
Videodisc Players	4	4	4	0	0
Personal Computers	16	16	10	10	6
TOTAL	62	62	43	39	23

Classrooms (level of installed equipment)

	<u>2000</u>	<u>2001</u>	<u>2002</u>	<u>2003</u>	<u>2004</u>
Overhead Projector	79	83	63	63	59
Video Viewing	79	83	63	63	63
Data Viewing	79	83	63	63	63

TEACHING & ACADEMIC SUPPORT, ADDITIONAL FACTS & FIGURES

Pittsburgh Council of Higher Education (PCHE) Units Taken by Carnegie Mellon Students, by Student Level & College Units Taught by Carnegie Mellon, by College Academic Year 2003-2004

Major/College	Units Taken by Carnegie Mellon Students at PCHE Schools			Units Taught to PCHE Students by Carnegie Mellon College
	Undergraduate	Graduate	Total	Total
CFA	597	57	654	73
CIT	159	78	237	270
Heinz	0	156	156	84
H&SS	468	213	681	777
Interdisciplinary	270	0	270	12
MCS	207	129	336	198
SCS	123	162	285	177
Tepper	216	39	255	267
Other	0	0	0	945
TOTAL	2,040	834	2,874	2,803

PCHE College	Units Taken by Carnegie Mellon Students at PCHE Schools		
	Undergraduate	Graduate	Total
Carlow University	30	0	30
Chatham College	267	6	273
CCAC	30	12	42
Duquesne University	12	9	21
University of Pittsburgh	1,701	807	2,508
TOTAL	2,040	834	2,874

Pittsburgh Council of Higher Education (PCHE) Colleges:

Carlow University	Pittsburgh Theological Seminary
Chatham College	Point Park University
Community College of Allegheny County (CCAC)	Robert Morris University
Duquesne University	University of Pittsburgh
La Roche College	

Units Taken by Carnegie Mellon Students at Pittsburgh Filmmakers:

Undergraduate	1,017
Graduate	144
Non-degree	27
TOTAL	1,188

EBERLY CENTER FOR TEACHING EXCELLENCE

The Eberly Center for Teaching Excellence, was established in 1982 to organize and conduct programs to improve the quality of instruction at Carnegie Mellon. The Center helps both faculty members and graduate students to enhance learning by improving teaching practices through introduction to cognitive theories of teaching and learning, reflection, practice and feedback.

The Center for Teaching offers both public forums to discuss and explore issues related to teaching and learning and private consultations on course design or redesign, implementation, and formative evaluation. Individual consultations are strictly confidential.

Whenever possible, the Center facilitates discussions of teaching and learning across departments and colleges both to address common concerns and to help transfer and adapt promising strategies to a variety of contexts. The Center also engages in institutional research to further the University's educational goals. For example, The Center conducted a two-year qualitative study of faculty who left the institution (2001-2003), and is currently in the midst of a longitudinal study of the student experience (2002-2006) and a study of the impact of laptop computers on design studios (2003-2004).

The Center aims to respond to the continually changing educational needs of the campus community.

Summary of Programs

Support for Faculty and Departments

Individual Consultations:

Course Design, Implementation and Formative Evaluation
Incoming Faculty Orientation
Faculty Luncheon Seminars/Curriculum Conversations
Consulting on Education-Related Grants
Assessment Workshops

Discussions with Faculty in First-Year Courses
Assistance with Using Writing in Courses
Assistance with Working with TAs
Department Head Leadership Series
Support for Curriculum Revision

Publications

The Center for Teaching has several publications which can assist instructors in course development and implementation. Among the available publications:

- Best Practices in Teaching First-year Undergraduates
- Common Difficulties in Planning Courses
- Resources for TA Training & Development
- Mentors & Colleagues:
A Guide for Jr. Faculty & Their Mentors
- Undergraduate TA Series
(for undergraduates, faculty & department heads)
- Promoting Academic Integrity
- Collected Wisdom:
Strategies & Resources for TAs
- First Year Success Series (for students)
- Fostering a Mentoring Community:
A Guide for Department Heads

Support for Graduate Students

Seminars on Teaching
Classroom Observation and Peer Feedback
by Teaching Fellows
Documentation of Teaching Development for Future Faculty
Assistance with Early Course Evaluations
Course and Syllabus Design Consultations

Microteaching and Feedback Workshops
Visits to TA Meetings or Orientations
Support for Specific Courses or Department
TA Orientations
Monthly Reading and Discussion Group
Teaching Portfolio Working Groups

FACULTY AND STAFF

Source Data

The data used for the faculty and staff section of this book comes from the Human Resources Information System. Each October a "snapshot" of the data is taken to facilitate year to year comparisons. The data sets, which result from these snapshots form the basis for this section. **The following summaries include Full Time Equivalency (FTE) summations and Headcounts for faculty and staff on active or paid leave appointments at the time of the data snapshot.** The summaries do not include individuals who were on unpaid leave.

Job Categories

A set of job categories has been employed to generate the summaries that follow. These categories were created to align with those used in the financial systems. **The Job Category of an employee is assigned on the basis of his or her primary appointment.** These definitions have been applied to historical data, allowing for the generation of trend tables with consistently assigned job categories over time. The categories are as follows:

Tenure Stream Faculty: Includes all tenured or tenure stream academic positions, specifically university professor, professor, associate professor, assistant professor and instructor. Also included in this category are tenured or tenure stream faculty holding academic department head, or associate/assistant department head positions. Tenured or tenure stream faculty members currently holding administrative posts, such as provost, president or dean, are included in the Academic and Administrative Support category.

Research Faculty: Includes all members of the research track faculty, as defined in the Faculty Handbook. Also included in this category are research faculty members holding academic department head, or associate/assistant department head positions.

Teaching Faculty: Includes all members of the teaching track faculty, as defined in the Faculty Handbook. Also included in this category are teaching track faculty members holding academic department head, or associate/assistant department head positions.

Special Faculty: Includes all individuals with special faculty classification as defined in the Faculty Handbook, such as adjunct and visiting faculty members and post doctoral associates. Also included in this category are special faculty members holding academic department head, or associate/assistant department head positions.

Other Instructional: Includes teachers in the Children's School and Cyert Center for Early Childhood Education, coaches, librarians without faculty status and other instructional staff members.

Technical and Professional Support: Includes all positions providing technical and professional support to the academic, administrative and research endeavors of the university.

Academic and Administrative Support: Includes all positions in administrative and managerial support of the academic or central administrative areas. This category includes faculty members holding administrative posts, such as president, provost, dean and their support staff. It also includes central administration, enrollment and student support, and university advancement.

Union: Includes all members of the two bargaining units represented at the university – facilities and maintenance crafts, and security personnel.

Tenure Stream Faculty, Tenure Stream Employees & Faculty Rank

In Fall of 2004 there were 592 individuals whose primary job code caused them to be assigned to the job category of Tenure Stream Faculty. This total includes one tenure-ineligible instructor. This total does not include eleven administrators who are tenured (President, Provost, Vice Provost, Deans and Associate Deans). **Job Category should not be confused with Tenure Status.** In 2004, there were actually a total of 602 employees on active or paid leave appointments who had a tenure status of tenured or tenure eligible. Summaries for **Tenure Stream Employees** include tenured and tenure eligible employees, regardless of their primary Job Category.

Rank is calculated for each tenure stream employee using a combination of primary appointment and tenure status. The ranks are: Assistant, Non-tenured Associate, Tenured Associate, Professor, and University Professor. For individuals who have primary appointments, which are administrative, it is not possible to calculate rank (President, Provost, Vice Provost, Deans, Associate Deans, Department Heads and Associate Department Heads). For this reason, the rank category of *Administration/Other* has been introduced.

Hiring & Home Departments

The Carnegie Mellon Human Resource Office defines an employee's **Home Department** as the department having the primary administrative responsibility for the employee. Faculty may have appointments in more than one Hiring Department, but they have only one Home Department. Because several faculty members have appointments in more than one department, University Planning has included two types of tabular reports for Fall 2004 faculty.

The first tabulation for Fall 2004 Faculty reports the **Full Time Equivalency (FTE) by Hiring Department**. For example, a professor whose home department is Biology (MCS), but who has also been hired for 10% of her appointment in Biomedical Engineering (CIT), is recorded as 0.9 FTE in Biology (MCS) and 0.1 FTE in Biomedical Engineering (CIT).

The second type of summary for Fall 2004 Faculty is **Headcount by Home Department**. The professor in the above example would be reported only once in her home department of Biology.

Female and Minority Employees

To aid the Divisions and Departments in monitoring their internal diversity goals, we have included FTE summations (by Hiring department) and headcounts (by Home department) for both **Female** and under-represented **Minority** employees. These summations and counts are not mutually exclusive; for example, a Hispanic female is counted as both a female and a minority. **We define under-represented minorities as US citizens who have self-identified as African American/Black, Native American or Hispanic.**

**FULL TIME Employee HEADCOUNT Trends by Job Category
Fall Semesters 1998 to 2004**

Job Category	1998	1999	2000	2001	2002	2003	2004
Tenure Stream Faculty	530	548	545	564	577	589	591
Research Faculty	71	75	80	81	69	63	60
Teaching Faculty	70	80	90	96	109	116	122
Special Faculty	318	285	302	304	338	391	354
Faculty Librarian	31	30	29	29	31	29	32
Other Instructional	50	58	73	70	75	83	83
Academic & Administrative Support	1,217	1,220	1,215	1,254	1,273	1,345	1,409
Technical/Professional	801	813	834	907	953	987	1,090
Union	169	179	136	137	140	149	143
TOTAL	3,257	3,288	3,304	3,442	3,565	3,752	3,884

**FULL TIME Employee HEADCOUNT Trends by HOME Division
Fall Semesters 1998 to 2004**

Division	1998	1999	2000	2001	2002	2003	2004
President's Office	9	7	8	8	17	15	15
Office of General Counsel	0	0	0	0	0	7	7
Provost's Office	8	8	8	9	4	5	7
Provost Administration	58	60	72	135	118	127	132
CFA	180	185	187	194	187	193	198
CIT	322	323	340	361	364	378	370
Heinz	94	112	131	131	127	132	110
H&SS	279	289	291	310	318	325	324
MCS	347	349	345	357	388	401	400
SCS	444	425	441	465	530	556	623
Tepper	171	163	173	174	184	191	191
CM-Q	0	0	0	0	0	0	26
CMU West	0	0	0	0	0	51	27
CMRI	104	112	118	2	0	0	0
CyLab	0	0	0	0	0	0	6
SEI	284	290	307	365	369	380	429
Innovation Transfer	7	8	9	10	10	10	10
University Libraries	78	77	82	84	80	84	81
Vice Provost for Computing Services	133	134	126	137	133	134	140
VP Div of Admin	391	394	314	355	374	350	353
VP Enrollment	234	237	240	246	262	298	301
VP University Advancement	60	60	57	99	100	115	134
VP University Relations	54	55	55	0	0	0	0
TOTAL	3,257	3,288	3,304	3,442	3,565	3,752	3,884

**PART TIME Employee HEADCOUNT Trends by Job Category
Fall Semesters 1998 to 2004**

Job Category	1998	1999	2000	2001	2002	2003	2004
Tenure Stream Faculty	3	2	2	3	3	1	1
Research Faculty	4	3	5	1	3	2	1
Teaching Faculty	0	2	0	1	0	1	0
Special Faculty	132	132	135	124	138	139	130
Other Instructional	99	96	85	75	75	84	93
Academic & Administrative Support	237	216	138	121	129	153	143
Technical Professional	67	89	112	62	70	89	75
Union	0	0	0	0	0	1	2
TOTAL	542	540	477	387	418	470	445

**PART TIME Employee HEADCOUNT Trends by HOME Division
Fall Semesters 1998 to 2004**

Division	1998	1999	2000	2001	2002	2003	2004
President's Office	2	2	1	1	1	1	1
Office of General Counsel	0	0	0	0	0	0	1
Provost Administration	18	14	16	13	17	19	17
Provost							
CFA	127	128	124	117	129	136	134
CIT	17	15	17	19	22	25	26
Heinz	27	31	31	24	31	25	25
H&SS	75	67	58	46	40	43	48
MCS	13	12	13	14	14	15	10
SCS	39	30	35	34	30	36	37
Tepper	19	20	19	15	16	13	8
CM-Q	0	0	0	0	0	0	1
CMU West	0	0	0	0	0	3	2
CMRI	7	6	5	0	0	0	0
SEI	30	54	72	27	41	47	40
Innovation Transfer	0	0	0	0	0	0	1
University Libraries	13	12	14	11	11	9	9
Vice Provost for Computing Services	7	7	9	6	7	6	6
VP Div of Admin	104	97	14	14	16	10	10
VP Enrollment	26	22	26	34	36	74	63
VP University Advancement	8	11	11	12	7	8	6
VP University Relations	10	12	12	0	0	0	0
TOTAL	542	540	477	387	418	470	445

EMPLOYEE HEADCOUNT Trends by HOME Division & Job Category
Fall Semesters 1999 to 2004

Division	Job Category	1999			2000			2001			2002			2003			2004		
		Total	Female	Minority	Total	Female	Minority	Total	Female	Minority	Total	Female	Minority	Total	Female	Minority	Total	Female	Minority
CFA	Tenure Stream Faculty	85	30	7	83	31	6	84	32	9	77	31	9	79	33	9	82	34	9
	Research Faculty	1	0	0	2	0	0	0	0	0	0	0	0	0	0	0	0	0	0
	Teaching Faculty	21	7	3	22	7	2	23	8	4	23	9	4	25	9	4	25	10	4
	Special Faculty	86	35	4	82	31	6	81	28	4	92	34	4	97	36	3	92	31	5
	Other Instructional	55	22	5	47	20	5	46	20	4	48	22	4	50	24	3	53	24	4
	Academic & Administrative Support	39	29	2	42	31	4	43	31	4	43	29	4	42	31	3	47	34	3
	Technical Professional	26	7	2	33	11	1	34	11	0	33	9	0	36	10	1	33	9	0
	CFA Total	313	130	23	311	131	24	311	130	25	316	134	25	329	143	23	332	142	25
CIT	Tenure Stream Faculty	105	10	3	108	9	4	111	8	5	118	11	5	115	13	6	119	13	7
	Research Faculty	19	3	0	21	4	0	23	5	0	16	5	1	13	4	1	13	4	1
	Teaching Faculty	4	1	0	4	1	0	5	1	0	5	1	0	5	1	0	6	1	0
	Special Faculty	63	11	3	67	10	2	67	16	3	68	14	4	79	12	6	70	12	5
	Other Instructional	2	1	0	2	1	0	2	1	0	2	1	0	3	2	0	3	2	0
	Academic & Administrative Support	99	82	8	100	83	9	105	87	10	104	85	11	111	88	11	108	90	9
	Technical Professional	46	6	1	55	9	2	67	17	0	73	18	1	77	19	3	77	11	2
	CIT Total	338	114	15	357	117	17	380	135	18	386	135	22	403	139	27	396	133	24
Heinz	Tenure Stream Faculty	26	5	3	27	5	4	31	7	4	29	5	2	30	6	2	29	6	2
	Research Faculty	3	1	0	4	1	0	5	2	0	3	2	0	1	1	0	1	1	0
	Teaching Faculty	7	2	0	5	2	0	8	3	0	9	3	0	9	3	0	9	4	0
	Special Faculty	34	16	2	41	17	2	28	10	1	31	9	0	34	14	0	30	8	0
	Other Instructional	0	0	0	5	2	0	2	2	0	2	0	0	4	2	1	0	0	0
	Academic & Administrative Support	57	46	7	66	55	8	63	55	10	68	60	9	61	52	9	51	39	4
	Technical Professional	16	5	1	14	6	1	18	6	1	16	5	2	18	4	2	15	4	2
	Heinz Total	143	75	13	162	88	15	155	85	16	158	84	13	157	82	14	135	62	8
H&SS	Tenure Stream Faculty	115	41	6	115	41	5	118	43	9	116	44	9	118	47	10	115	41	9
	Research Faculty	4	2	0	3	1	0	2	1	0	4	2	0	5	2	0	6	3	0
	Teaching Faculty	17	10	2	18	10	2	19	12	0	22	13	1	21	13	1	21	13	1
	Special Faculty	56	23	1	62	29	1	61	25	5	58	28	6	63	26	4	63	29	5
	Faculty Librarians	0	0	0	1	1	0	0	0	0	0	0	0	0	0	0	0	0	0
	Other Instructional	41	32	2	35	30	2	31	26	3	29	23	3	34	28	3	39	29	4
	Academic & Administrative Support	74	67	10	63	58	9	64	53	11	65	55	9	64	57	9	67	58	8
	Technical Professional	49	29	3	52	27	3	61	32	5	64	37	2	63	36	2	61	37	0
H&SS Total	356	204	24	349	197	22	356	192	33	358	202	30	368	209	29	372	210	27	
MCS	Tenure Stream Faculty	99	6	2	95	7	2	97	8	2	102	9	2	109	13	2	106	12	2
	Research Faculty	7	1	0	8	2	0	7	1	0	7	1	0	6	0	0	4	0	0
	Teaching Faculty	10	5	0	11	6	0	12	6	0	14	6	0	15	7	0	16	8	0
	Special Faculty	74	25	3	82	27	2	88	30	4	101	33	5	95	33	4	88	23	5
	Other Instructional	2	0	0	2	0	0	1	0	0	2	0	0	2	0	0	1	0	0
	Academic & Administrative Support	73	56	8	70	52	8	71	50	7	70	51	8	77	55	8	76	53	9
	Technical Professional	96	28	0	90	29	0	95	32	2	106	33	1	112	37	1	119	40	1
	MCS Total	361	121	13	358	123	12	371	127	15	402	133	16	416	145	15	410	136	17
SCS	Tenure Stream Faculty	50	7	0	53	8	0	60	11	0	65	12	1	70	14	1	75	15	1
	Research Faculty	40	5	1	45	4	1	42	5	1	41	5	0	38	7	0	36	8	0
	Teaching Faculty	13	3	1	16	2	2	14	0	2	18	0	2	20	1	2	21	1	1
	Special Faculty	78	16	3	81	18	3	86	20	1	106	17	1	106	14	1	104	11	1
	Other Instructional	2	2	1	1	1	1	1	0	0	0	0	0	0	0	0	2	1	0
	Academic & Administrative Support	103	69	10	118	82	10	125	81	11	135	87	12	145	92	16	157	99	12
	Technical Professional	169	34	2	162	31	2	171	36	2	195	42	2	213	45	2	265	51	3
	SCS Total	455	136	18	476	146	19	499	153	17	560	163	18	592	173	22	660	186	18

EMPLOYEE HEADCOUNT Trends by HOME Division & Job Category (Cont.)
 Fall Semesters 1999 to 2004

Division	Job Category	1999			2000			2001			2002			2003			2004		
		Total	Female	Minority	Total	Female	Minority	Total	Female	Minority	Total	Female	Minority	Total	Female	Minority	Total	Female	Minority
Tepper	Tenure Stream Faculty	69	9	1	66	6	1	66	8	0	72	11	0	68	11	0	65	11	0
	Research Faculty	0	0	0	0	0	0	1	0	1	1	0	1	2	0	1	1	0	0
	Teaching Faculty	9	2	1	13	2	1	15	2	1	15	3	1	17	3	1	16	2	1
	Special Faculty	19	4	0	17	4	0	12	4	0	14	5	2	10	4	0	12	5	0
	Other Instructional	0	0	0	1	1	0	0	0	0	1	0	0	0	0	0	1	0	0
	Academic & Administrative Support	82	67	8	89	74	11	86	69	8	87	67	5	95	71	7	92	70	8
	Technical Professional	4	0	0	6	0	0	9	2	0	10	2	1	12	4	0	12	5	1
	Tepper Subtotal	183	82	10	192	87	13	189	85	10	200	88	10	204	93	9	199	93	10
CMU-Q	Teaching Faculty	0	0	0	0	0	0	0	0	0	0	0	0	0	0	0	4	1	1
	Faculty Librarians	0	0	0	0	0	0	0	0	0	0	0	0	0	0	0	1	1	0
	Academic & Administrative Support	0	0	0	0	0	0	0	0	0	0	0	0	0	0	0	18	10	0
	Technical Professional	0	0	0	0	0	0	0	0	0	0	0	0	0	0	0	4	0	0
	CM-Q Subtotal	0	0	0	0	0	0	0	0	0	0	0	0	0	0	0	27	12	1
CMU West	Teaching Faculty	0	0	0	0	0	0	0	0	0	0	0	1	0	0	0	0	0	0
	Special Faculty	0	0	0	0	0	0	0	0	0	0	0	41	11	0	16	3	0	
	Academic & Administrative Support	0	0	0	0	0	0	0	0	0	0	0	8	6	0	8	7	0	
	Technical Professional	0	0	0	0	0	0	0	0	0	0	0	4	0	0	5	0	0	
	CMU West Subtotal	0	0	0	0	0	0	0	0	0	0	0	54	17	0	29	10	0	
SEI	Research Faculty	1	0	0	0	0	0	0	0	0	0	0	0	0	0	0	0	0	0
	Special Faculty	1	1	0	0	0	0	0	0	0	0	0	0	0	0	0	0	0	0
	Faculty Librarians	0	0	0	0	0	0	0	0	0	2	2	0	2	2	0	2	2	0
	Academic & Administrative Support	103	79	7	110	82	6	120	94	8	120	92	11	119	96	8	131	108	10
	Technical Professional	239	63	3	269	73	7	272	77	5	288	84	4	306	99	8	336	105	8
	SEI Subtotal	344	143	10	379	155	13	392	171	13	410	178	15	427	197	16	469	215	18
Administrative	Tenure Stream Faculty	1	0	0	0	0	0	0	0	0	1	0	0	1	0	0	1	0	0
	Research Faculty	3	1	0	2	1	0	2	1	0	0	0	0	0	0	0	0	0	0
	Teaching Faculty	1	1	0	1	1	0	1	1	0	3	2	0	4	3	0	4	3	0
	Special Faculty	6	3	1	5	2	1	5	2	1	6	3	1	5	2	1	9	2	1
	Faculty Librarians	30	23	1	28	23	1	29	24	2	29	23	2	27	21	2	29	23	2
	Other Instructional	52	31	1	65	41	2	62	37	0	66	39	2	74	44	3	77	46	6
	Academic & Administrative Support	806	529	114	695	458	76	698	468	77	710	467	78	776	503	92	797	524	95
	Technical Professional	257	90	18	265	98	19	242	97	22	238	101	20	235	104	18	238	101	18
	Union	179	40	60	136	12	37	137	13	41	140	12	36	150	12	36	145	17	36
	Adm Subtotal	1335	718	195	1197	636	136	1176	643	143	1193	647	139	1272	689	152	1300	716	158
	Total	Tenure Stream Faculty	550	108	22	547	107	22	567	117	29	580	123	28	590	137	30	592	132
Research Faculty		78	13	1	85	13	1	82	15	2	72	15	2	65	14	2	61	16	1
Teaching Faculty		82	31	7	90	31	7	97	33	7	109	37	8	117	40	8	122	43	8
Special Faculty		417	134	17	437	138	17	428	135	19	476	143	23	530	152	19	484	124	22
Faculty Librarians		30	23	1	29	24	1	29	24	2	31	25	2	29	23	2	32	26	2
Other Instructional		154	88	9	158	96	10	145	86	7	150	85	9	167	100	10	176	102	14
Academic & Administrative Support		1436	1024	174	1353	975	141	1375	988	146	1402	993	147	1498	1051	163	1552	1092	158
Technical Professional		902	262	30	946	284	35	969	310	37	1023	331	33	1076	358	37	1165	363	35
Union		179	40	60	136	12	37	137	13	41	140	12	36	150	12	36	145	17	36
TOTAL		3828	1723	321	3781	1680	271	3829	1721	290	3983	1764	288	4222	1887	307	4329	1915	306

FULL TIME Employee HEADCOUNTS by HOME DIVISION & JOB CATEGORY
Fall Semester 2004

Division	Job Category									Total
	Tenure Stream Faculty	Research Faculty	Teaching Faculty	Special Faculty	Faculty Librarians	Other Instructional	Acad & Admin Support	Tech Prof	Union	
President's Office	1	0	0	0	0	0	14	0	0	15
Office of General Counsel	0	0	0	0	0	0	7	0	0	7
Provost's Office	0	0	0	1	0	0	6	0	0	7
Provost Administration	0	0	4	6	5	0	77	40	0	132
CFA	82	0	25	17	0	10	37	27	0	198
CIT	119	13	6	62	0	1	97	72	0	370
Heinz	29	1	9	6	0	0	50	15	0	110
H&SS	115	6	21	47	0	19	59	57	0	324
MCS	105	4	16	86	0	1	72	116	0	400
SCS	75	35	21	104	0	2	128	258	0	623
Tepper	65	1	16	7	0	1	90	11	0	191
CM-Q	0	0	4	0	1	0	17	4	0	26
CMU West	0	0	0	16	0	0	7	4	0	27
CyLab	0	0	0	1	0	0	3	2	0	6
SEI	0	0	0	0	2	0	129	298	0	429
Innovation Transfer	0	0	0	0	0	0	10	0	0	10
University Libraries	0	0	0	0	24	0	39	18	0	81
Vice Provost for Computing Services	0	0	0	0	0	0	51	89	0	140
VP Div of Admin	0	0	0	0	0	28	199	37	89	353
VP Enrollment	0	0	0	1	0	21	194	31	54	301
VP University Advancement	0	0	0	0	0	0	123	11	0	134
TOTAL	591	60	122	354	32	83	1,409	1,090	143	3,884

PART TIME Employee HEADCOUNTS by HOME DIVISION & JOB CATEGORY
Fall Semester 2004

Division	Job Category									Total
	Tenure Stream Faculty	Research Faculty	Teaching Faculty	Special Faculty	Faculty Librarians	Other Instructional	Acad & Admin Support	Tech/ Prof	Union	
President's Office	0	0	0	0	0	0	1	0	0	1
Office of General Counsel	0	0	0	0	0	0	1	0	0	1
Provost Administration	0	0	0	0	0	4	11	2	0	17
CFA	0	0	0	75	0	43	10	6	0	134
CIT	0	0	0	8	0	2	11	5	0	26
Heinz	0	0	0	24	0	0	1	0	0	25
H&SS	0	0	0	16	0	20	8	4	0	48
MCS	1	0	0	2	0	0	4	3	0	10
SCS	0	1	0	0	0	0	29	7	0	37
Tepper	0	0	0	5	0	0	2	1	0	8
CM-Q	0	0	0	0	0	0	1	0	0	1
CMU West	0	0	0	0	0	0	1	1	0	2
SEI	0	0	0	0	0	0	2	38	0	40
Innovation Transfer	0	0	0	0	0	0	1	0	0	1
University Libraries	0	0	0	0	0	0	9	0	0	9
Vice Provost for Computing Services	0	0	0	0	0	0	6	0	0	6
VP Div of Admin	0	0	0	0	0	1	7	0	2	10
VP Enrollment	0	0	0	0	0	23	32	8	0	63
VP University Advancement	0	0	0	0	0	0	6	0	0	6
TOTAL	1	1	0	130	0	93	143	75	2	445

**Full & Part Time FACULTY FTEs by HIRING Department and Job Category
Fall Semester 2004**

Division	Department	<u>Tenure Stream</u>			<u>Research</u>			<u>Teaching</u>			<u>Full Time Special</u>			<u>Part Time Special</u>			<u>Librarian</u>			<u>Other Instructional</u>			<u>Acad & Adm Support</u>			<u>Total Faculty</u>			
		Total	Female	Minority	Total	Female	Minority	Total	Female	Minority	Total	Female	Minority	Total	Female	Minority	Total	Female	Minority	Total	Female	Minority	Total	Female	Minority	Total	Female	Minority	
CFA	ARCHITECTURE	12.5	4	0	0	0	0	2	1	0	1.1	0.1	0	6.5	1.7	0.2	0	0	0	5.9	3	0.8	0	0	0	28	9.8	1	
	ART	17.7	8.7	1.7	0	0	0	0	0	0	4.2	2	0	1.2	0.2	0	0	0	0	0	0	0	0	0	0	23.1	10.9	1.7	
	CBPD	0	0	0	0	0	0	0	0	0	1	1	0	1	0	0	0	0	0	0	0	0	0	0	0	2	1	0	
	DESIGN	12.7	4.3	1	0	0	0	3	2	0	4	1	0	1.7	1	0	0	0	0	0	0	0	0	0	0	21.4	8.3	1	
	DRAMA	19.4	8.6	1	0	0	0	11.5	4	2	1	1	0	0.9	0.2	0	0	0	0	1.5	1.4	0.1	0.1	0	0	34.4	15.2	3.1	
	MUSIC	18.9	7.9	5	0	0	0	8.8	2.8	1.9	2	0	0	4.1	1.9	0.6	0	0	0	7.4	1.5	1.7	0	0	0	41.2	14	9.1	
	MUSIC-EXT DIV	0	0	0	0	0	0	0	0	0	0	0	0	0.3	0.2	0	0	0	0	1	0.4	0	0	0	0	1.3	0.6	0	
	MUSIC-PREP SCH	0.2	0.2	0	0	0	0	0.2	0.2	0.2	0	0	0	0.9	0.7	0	0	0	0	1.1	0.9	0.1	0	0	0	2.3	1.9	0.2	
	SAT PRE ART	0	0	0	0	0	0	0	0	0	0	0	0	1	0.5	0	0	0	0	0	0	0	0	0	0	1	0.5	0	
	SFCI	0	0	0	0	0	0	0	0	0	3.8	2	1	1.2	0.2	0	0	0	0	0	0	0	0	0	0	0	5	2.2	1
	DEAN'S OFC	1.2	0	0	0	0	0	0	0	0	0	0	0	0.7	0.2	0	0	0	0	1	0	0	1.2	0.2	0.2	4.1	0.4	0.2	
	CFA Total		82.4	33.6	8.7	0	0	0	25.5	10	4	17.1	7.1	1	19.5	6.7	0.8	0	0	0	17.8	7.1	2.7	1.3	0.2	0.2	163.6	64.7	17.3
CIT	BIOMEDICAL ENG	3.5	1	0	0	0	0	0	0	0	1	0	0	0.5	0	0	0	0	0	0	0	0	0	0	0	5	1	0	
	CHEMICAL ENG	16	1	1	0	0	0	1	1	0	12	3	3	0	0	0	0	0	0	0.5	0.5	0	0	0	0	29.5	5.5	4	
	CIVIL & ENV ENG	14.5	3	2	1	0	0	1.3	0.3	0	3	1	0	0.7	0.7	0	0	0	0	0	0	0	0	0	0	20.5	5	2	
	CTR BONE TISSUE	0	0	0	0	0	0	0	0	0	1	0	0	0	0	0	0	0	0	0	0	0	0	0	0	1	0	0	
	ELEC & COMP ENG	39.5	3.5	1.5	4	2	0	1	0	0	14	1	0	1.4	0	0	0	0	0	0	0	0	0	0	0	59.9	6.5	1.5	
	EPP	9.3	0.5	0	1	1	0	1	0	0	6	0	0	1.5	0.5	0	0	0	0	0	0	0	0	0	0	18.8	2	0	
	ICES	0	0	0	7	1	1	0	0	0	5	0	0	0	0	0	0	0	0	0	0	0	0	0	0	12	1	1	
	INFO NETWORKING INST	0	0	0	0	0	0	0	0	0	0	0	0	0	0	0	0	0	0	0	0	0	1	1	0	1	1	0	
	MECHANICAL ENG	20.9	2.4	1.9	0	0	0	0	0	0	8.8	1	1	0	0	0	0	0	0	0.3	0	0	0	0	0	29.9	3.4	2.9	
	MSE	15.5	2	0.5	0	0	0	1	0	0	9	3	1	0	0	0	0	0	0	0	0	0	0	0	0	25.5	5	1.5	
	DEAN'S OFC	0.1	0.1	0.1	0	0	0	1	0	0	0	0	0	0	0	0	0	0	0	0	0	0	1	0	0	2.1	0.1	0.1	
	CIT Total		119	13.5	7	13	4	1	6.3	1.3	0	59.8	9	5	4.1	1.2	0	0	0	0	0.8	0.5	0	2	1	0	205.2	30.5	13
Heinz		29	6	2	1	1	0	8.8	3.7	0	6	1	0	3.4	0.9	0	0	0	0	0	0	0	1	0	0	49.2	12.6	2	
H&SS	CNBC	2	0	0	0	0	0	0	0	0	5	1	0	0	0	0	0	0	0	0	0	0	0	0	0	7	1	0	
	CTR-ARTS IN SOC	0.2	0.2	0	0	0	0	0	0	0	0.7	0.7	0	0	0	0	0	0	0	0	0	0	0	0	0	0.9	0.9	0	
	ENGLISH	25	12	3	0	0	0	1	1	0	3	2	0	0.6	0.4	0.2	0	0	0	0	0	0	0	0	0	29.6	15.4	3.2	
	H&SS MULTIMEDIA	0	0	0	0	0	0	0	0	0	0	0	0	0.3	0	0	0	0	0	0	0	0	0	0	0	0.3	0	0	
	HISTORY	18.4	7.9	3	0	0	0	0	0	0	2.5	1	1	1.8	1.7	0	0	0	0	1.2	0.2	0	0	0	0	23.8	10.7	4	
	IS Program	0	0	0	0	0	0	3	0	0	0	0	0	0	0	0	0	0	0	0	0	0	0	0	0	3	0	0	
	MODERN LANG	7	5	2	0	0	0	12	9	1	1	1	0	0	0	0	0	0	0	7.1	6.1	0.9	1	1	0	28.1	22.1	3.9	
	PHILOSOPHY	14	1	1	1	1	0	3	1	0	0	0	0	1.2	0	0	0	0	0	0	0	0	0	0	0	19.2	3	1	
	PSYCHOLOGY	22	8	0	1	0	0	1	1	0	22.9	9.9	0	0.3	0.3	0	0	0	0	2.1	1.7	1	0	0	0	49.3	20.9	1	
	SOC & DEC SCI	13	4	0	1	1	0	1	1	0	6	3	1	0.4	0.1	0	0	0	0	0	0	0	0	0	0	21.4	9.1	1	
	STATISTICS	12.1	2.1	0	3	1	0	1	0	0	7	2	2	0	0	0	0	0	0	0.5	0	0	0.1	0	0	23.7	5.1	2	
	DEAN'S OFC	1	1	0	0	0	0	0	0	0	0	0	0	0	0	0	0	0	0	0	0	0	1	0	0	2	1	0	
H&SS Total		115	41.1	9	6	3	0	21.9	13	1	48.1	20.6	4	4.5	2.4	0.2	0	0	0	10.9	8	1.9	2.1	1	0	208	89.1	16.1	

Full & Part Time FACULTY FTEs by HIRING Department & Job Category (Cont.)
Fall Semester 2004

Division	Department	<u>Tenure Stream</u>			<u>Research</u>			<u>Teaching</u>			<u>Full Time Special</u>			<u>Part Time Special</u>			<u>Librarian</u>			<u>Other Instructional</u>			<u>Acad & Adm Support</u>			<u>Total Faculty</u>							
		Total	Female	Minority	Total	Female	Minority	Total	Female	Minority	Total	Female	Minority	Total	Female	Minority	Total	Female	Minority	Total	Female	Minority	Total	Female	Minority	Total	Female	Minority					
MCS	BIOLOGICAL SCI	27	6	1	0	0	0	3.9	3.9	0	14.9	4.9	2	0	0	0	0	0	0	0	0	0	0	0	0	0	0	0	45.8	14.8	3		
	CHEMISTRY	20	3	1	4	0	0	3	2	0	25.8	10.8	1	0.4	0	0	0	0	0	0	0	0	0	0	0	0	0	0	54.2	15.8	2		
	MATH	29.1	2	0	0	0	0	5.9	1	0	9	2	1	0	0	0	0	0	0	0	0	0	0	0	0	0	0	0	44	5	1		
	MBIC-ADMIN	0	0	0	0	0	0	0	0	0	6	0	0	0	0	0	0	0	0	0	0	0	0	0	0	0	0	0	6	0	0		
	NMR CENTER	0	0	0	0	0	0	0	0	0	5.6	2.6	0	0	0	0	0	0	0	0	0	0	0	0	0	0	0	0	5.6	2.6	0		
	PGH SUPERCOMPTR	1.1	0	0	0	0	0	0	0	0	1	0	0	0	0	0	0	0	0	0	0	0	0	0	0	0	0	0	2.1	0	0		
	PHYSICS	27.8	1	0	0	0	0	2	0	0	24	3	1	0.9	0	0	0	0	0	0	0	0	0	0	0	0	0	0	54.7	4	1		
	DEAN'S OFC	0.1	0	0	0	0	0	0.7	0.7	0	0	0	0	0	0	0	0	0	0	0	0	0	0	0	0	0	2.3	0.3	0	3.1	1	0	
MCS Total		105.1	12	2	4	0	0	15.5	7.6	0	86.3	23.3	5	1.3	0	0	0	0	0	0	0	0	0	0	0	0	2.3	0.3	0	215.5	43.2	7	
SCS	CALD	2.6	0	0	2	0	0	0	0	0	2.5	0	0	0	0	0	0	0	0	0	0	0	0	0	0	0	0	0	7.1	0	0		
	CSD-ED PHD	36.6	5	0	4.5	0	0	13	0	0	28.5	3.5	0	0	0	0	0	0	0	0	0	0	0	0	0	3.1	2	0	85.7	10.5	0		
	ISRI	7.6	3	1	1	1	0	5	0	1	20.1	2.1	1	0	0	0	0	0	0	0	2	1	0	1	0	0	0	0	36.7	7.1	3		
	LTI	6.1	1	0	6	3.5	0	3	1	0	8	1.5	0	0	0	0	0	0	0	0	0	0	0	0	0	0	0	0	23.1	7	0		
	ROBOTICS	8.6	1.5	0	16.5	2	0	0	0	0	22.9	2	0	0	0	0	0	0	0	0	0	0	0	0	0	0	0	0	48	5.5	0		
	ROBOTICS-REC	0	0	0	3.8	0	0	0	0	0	15	1	0	0	0	0	0	0	0	0	0	0	0	0	0	0.2	0	0	19	1	0		
	SCS DEAN'S COLL	0	0	0	0	0	0	0	0	0	0	0	0	0	0	0	0	0	0	0	0	0	0	0	1	0	0	1	0	0			
	HCI	11.6	4	0.3	3.5	1.5	0	0	0	0	7.9	0.9	0	0	0	0	0	0	0	0	0	0	0	0	0	1	0	0	24	6.4	0.3		
SCS Total		73	14.5	1.3	37.3	8	0	21	1	1	104.9	11	1	0	0	0	0	0	0	0	0	0	0	0	2	1	0	6.3	2	0	244.5	37.5	3.3
Tepper		64.1	11	0	1.1	0	0	16.4	2	1	7	2	0	2.1	1	0	0	0	0	0	0	0	0	0	0	0	0	0	92.6	16	1		
CMU-Q	QATAR-BUS ADMIN	1	0	0	0	0	0	0	0	0	0	0	0	0	0	0	0	0	0	0	0	0	0	0	0	0	0	0	1	0	0		
	QATAR-COMP SCI	0	0	0	0	0	0	1	0	1	0	0	0	0	0	0	0	0	0	0	0	0	0	0	0	0	0	0	1	0	1		
	QATAR-ENROLL	0	0	0	0	0	0	1	0	0	0	0	0	0	0	0	0	0	0	0	0	0	0	0	1	1	0	2	1	0			
	QATAR-LIBL&SSCS	0	0	0	0	0	0	1	0	0	0	0	0	0	0	0	0	0	0	0	0	0	0	0	0	0	0	2	1	0			
	DEAN'S OFC	0	0	0	0	0	0	1	1	0	0	0	0	0	0	0	0	0	0	0	0	0	0	0	1	0	0	2	1	0			
CM-Q Total		1	0	0	0	0	0	4	1	1	0	0	0	0	0	0	0	0	0	0	0	0	0	0	0	0	2	1	0	8	3	1	
CMU West		0	0	0	0	0	0	0	0	0	15.4	3	0	0	0	0	0	0	0	0	0	0	0	0	0	0	0	0	15.4	3	0		
SEI		0	0	0	0	0	0	0	0	0	0	0	0	0	0	0	0	0	0	0	0	0	0	0	0	0	0	2	2	0			
Administrative		2.1	0	0	0	0	0	4	3	0	9	2	1	0.2	0.2	0	29	23	2	0.1	0.1	0	8	4	0	0	0	0	52.4	32.3	3		
TOTAL		590.4	131.7	30	62.4	16	1	123.4	42.6	8	353.5	79	17	35	12.3	1	32	26	2	32.6	16.8	4.5	27	9.5	0.2	0	0	1,256.30	333.9	63.7			

Minority Category includes US citizens who are self-identified as African American/Black, Native American, or Hispanic.

Full & Part Time FACULTY HEADCOUNTS by HOME Department & Job Category
Fall Semester 2004

Division	Department	<u>Tenure Stream</u>			<u>Research</u>			<u>Teaching</u>			<u>Full Time Special</u>			<u>Part Time Special</u>			<u>Librarian</u>			<u>Other Instructional</u>			<u>Acad & Adm Support</u>			<u>Total Faculty</u>		
		Total	Female	Minority	Total	Female	Minority	Total	Female	Minority	Total	Female	Minority	Total	Female	Minority	Total	Female	Minority	Total	Female	Minority	Total	Female	Minority	Total	Female	Minority
		CFA	ARCHITECTURE	12	4	0	0	0	0	2	1	0	1	0	0	20	4	1	0	0	0	6	3	1	0	0	0	41
	ART	18	9	2	0	0	0	0	0	0	4	2	0	4	0	0	0	0	0	0	0	0	0	0	0	26	11	2
	CBPD	0	0	0	0	0	0	0	0	0	1	1	0	0	0	0	0	0	0	0	0	0	0	0	0	1	1	0
	DESIGN	12	4	1	0	0	0	3	2	0	4	1	0	5	4	0	0	0	0	0	0	0	0	0	0	24	11	1
	DRAMA	20	9	1	0	0	0	11	4	2	1	1	0	1	0	0	0	0	0	2	2	0	1	0	0	36	16	3
	MUSIC	19	8	5	0	0	0	9	3	2	2	0	0	26	8	2	0	0	0	23	6	2	0	0	0	79	25	11
	MUSIC-EXT DIV	0	0	0	0	0	0	0	0	0	0	0	0	5	3	1	0	0	0	10	6	0	0	0	0	15	9	1
	MUSIC-PREP SCH	0	0	0	0	0	0	0	0	0	0	0	0	4	1	0	0	0	0	10	6	1	0	0	0	14	7	1
	SAT PRE ART	0	0	0	0	0	0	0	0	0	0	0	0	4	2	0	0	0	0	0	0	0	0	0	0	4	2	0
	SFCI	0	0	0	0	0	0	0	0	0	4	2	1	3	1	0	0	0	0	0	0	0	0	0	0	7	3	1
	DEAN'S OFC	1	0	0	0	0	0	0	0	0	0	0	0	3	1	0	0	0	0	1	0	0	1	0	0	6	1	0
	CFA Total	82	34	9	0	0	0	25	10	4	17	7	1	75	24	4	0	0	0	52	23	4	2	0	0	253	98	22
CIT	BIOMEDICAL ENG	3	1	0	0	0	0	0	0	0	1	0	0	1	0	0	0	0	0	0	0	0	0	0	0	5	1	0
	CHEMICAL ENG	16	1	1	0	0	0	1	1	0	12	3	3	0	0	0	0	0	0	1	1	0	0	0	0	30	6	4
	CIVIL & ENV ENG	18	3	2	1	0	0	1	0	0	3	1	0	2	2	0	0	0	0	0	0	0	0	0	0	25	6	2
	CTR BONE TISSUE	0	0	0	0	0	0	0	0	0	1	0	0	0	0	0	0	0	0	0	0	0	0	0	0	1	0	0
	ELEC & COMP ENG	41	4	2	4	2	0	1	0	0	15	1	0	2	0	0	0	0	0	0	0	0	0	0	0	63	7	2
	EPP	5	0	0	1	1	0	1	0	0	6	0	0	2	1	0	0	0	0	0	0	0	0	0	0	15	2	0
	ICES	0	0	0	7	1	1	0	0	0	5	0	0	0	0	0	0	0	0	0	0	0	0	0	0	12	1	1
	INFO NETWORKING INST	0	0	0	0	0	0	0	0	0	0	0	0	0	0	0	0	0	0	0	0	0	1	1	0	1	1	0
	MECHANICAL ENG	21	2	2	0	0	0	0	0	0	10	1	1	1	0	0	0	0	0	1	0	0	0	0	0	33	3	3
	MSE	15	2	0	0	0	0	1	0	0	9	3	1	0	0	0	0	0	0	0	0	0	0	0	0	25	5	1
	DEAN'S OFC	0	0	0	0	0	0	1	0	0	0	0	0	0	0	0	0	0	0	0	0	0	1	0	0	2	0	0
	CIT Total	119	13	7	13	4	1	6	1	0	62	9	5	8	3	0	0	0	0	2	1	0	2	1	0	212	32	13
Heinz		29	6	2	1	1	0	9	4	0	6	1	0	24	7	0	0	0	0	0	0	0	1	0	0	70	19	2
H&SS	CNBC	1	0	0	0	0	0	0	0	0	4	1	0	0	0	0	0	0	0	1	0	0	0	0	0	6	1	0
	CTR-ARTS IN SOC	0	0	0	0	0	0	0	0	0	1	1	0	0	0	0	0	0	0	0	0	0	0	0	0	1	1	0
	ENGLISH	25	12	3	0	0	0	1	1	0	3	2	0	4	3	1	0	0	0	0	0	0	0	0	0	33	18	4
	H&SS ACAD ADV C	0	0	0	0	0	0	0	0	0	0	0	0	1	1	0	0	0	0	0	0	0	0	0	0	1	1	0
	H&SS MULTIMEDIA	0	0	0	0	0	0	0	0	0	0	0	0	2	0	0	0	0	0	0	0	0	0	0	0	2	0	0
	HISTORY	19	8	3	0	0	0	0	0	0	3	1	1	5	4	0	0	0	0	3	2	0	0	0	0	30	15	4
	IS PGM-H&SS	0	0	0	0	0	0	3	0	0	0	0	0	0	0	0	0	0	0	0	0	0	0	0	0	3	0	0
	MODERN LANG	7	5	2	0	0	0	12	9	1	1	1	0	0	0	0	0	0	0	14	12	2	1	1	0	35	28	5
	PHILOSOPHY	14	1	1	1	1	0	3	1	0	0	0	0	2	0	0	0	0	0	0	0	0	0	0	0	20	3	1
	PSYCHOLOGY	22	8	0	1	0	0	1	1	0	22	9	0	0	0	0	0	0	0	6	5	1	0	0	0	52	23	1
	SOC & DEC SCI	14	4	0	1	1	0	1	1	0	6	3	1	2	1	0	0	0	0	0	0	0	0	0	0	24	10	1
	STATISTICS	12	2	0	3	1	0	0	0	0	7	2	2	0	0	0	0	0	0	1	0	0	1	0	0	24	5	2
	DEAN'S OFC	1	1	0	0	0	0	0	0	0	0	0	0	0	0	0	0	0	0	0	0	0	1	0	0	2	1	0
	H&SS Total	115	41	9	6	3	0	21	13	1	47	20	4	16	9	1	0	0	0	25	19	3	3	1	0	233	106	18

Full & Part Time FACULTY HEADCOUNTS by HOME Department & Job Category (Cont.)
 Fall Semester 2004

Division	Department	<u>Tenure Stream</u>			<u>Research</u>			<u>Teaching</u>			<u>Full Time Special</u>			<u>Part Time Special</u>			<u>Librarian</u>			<u>Other Instructional</u>			<u>Acad & Adm Support</u>			<u>Total Faculty</u>		
		Total	Female	Minority	Total	Female	Minority	Total	Female	Minority	Total	Female	Minority	Total	Female	Minority	Total	Female	Minority	Total	Female	Minority	Total	Female	Minority	Total	Female	Minority
MCS	BIOLOGICAL SCI	27	6	1	0	0	0	5	5	0	15	5	2	0	0	0	0	0	0	0	0	0	0	0	0	47	16	3
	CHEMISTRY	20	3	1	4	0	0	3	2	0	25	10	1	1	0	0	0	0	0	1	0	0	1	1	0	55	16	2
	MATH	30	2	0	0	0	0	6	1	0	9	2	1	0	0	0	0	0	0	0	0	0	0	0	0	45	5	1
	MBIC-ADMIN	0	0	0	0	0	0	0	0	0	6	0	0	0	0	0	0	0	0	0	0	0	0	0	0	6	0	0
	NMR CENTER	0	0	0	0	0	0	0	0	0	6	3	0	0	0	0	0	0	0	0	0	0	0	0	0	6	3	0
	PGH SUPERCOMPTR	1	0	0	0	0	0	0	0	0	1	0	0	0	0	0	0	0	0	0	0	0	0	0	0	2	0	0
	PHYSICS	28	1	0	0	0	0	2	0	0	24	3	1	1	0	0	0	0	0	0	0	0	0	0	0	55	4	1
	DEAN'S OFC	0	0	0	0	0	0	0	0	0	0	0	0	0	0	0	0	0	0	0	0	0	2	0	0	2	0	0
MCS Total	106	12	2	4	0	0	16	8	0	86	23	5	2	0	0	0	0	0	1	0	0	3	1	0	218	44	7	
SCS	CALD	4	0	0	2	0	0	0	0	0	2	0	0	0	0	0	0	0	0	0	0	0	0	0	0	8	0	0
	CSD-ED PHD	31	4	0	4	0	0	13	0	0	28	3	0	0	0	0	0	0	0	0	0	0	3	2	0	79	9	0
	ISRI	9	3	1	1	1	0	5	0	1	20	2	1	0	0	0	0	0	0	2	1	0	1	0	0	38	7	3
	LTI	6	1	0	7	4	0	3	1	0	8	2	0	0	0	0	0	0	0	0	0	0	0	0	0	24	8	0
	ROBOTICS	13	3	0	17	2	0	0	0	0	23	2	0	0	0	0	0	0	0	0	0	0	1	0	0	54	7	0
	ROBOTICS-REC	0	0	0	2	0	0	0	0	0	15	1	0	0	0	0	0	0	0	0	0	0	2	0	0	19	1	0
	DEAN'S OFC	0	0	0	0	0	0	0	0	0	0	0	0	0	0	0	0	0	0	0	0	0	1	0	0	1	0	0
	HCI	12	4	0	3	1	0	0	0	0	8	1	0	0	0	0	0	0	0	0	0	0	1	0	0	24	6	0
SCS Total	75	15	1	36	8	0	21	1	1	104	11	1	0	0	0	0	0	0	2	1	0	9	2	0	247	38	3	
Tepper	65	11	0	1	0	0	16	2	1	7	2	0	5	3	0	0	0	0	0	0	0	2	0	0	96	18	1	
CMU-Q	QATAR-COMP SCI	0	0	0	0	0	0	1	0	1	0	0	0	0	0	0	0	0	0	0	0	0	0	0	0	1	0	1
	QATAR-ENROLL	0	0	0	0	0	0	0	0	0	0	0	0	0	0	0	0	0	0	0	0	0	1	1	0	1	1	0
	QATAR-LIBL&SSCS	0	0	0	0	0	0	2	0	0	0	0	0	0	0	0	0	0	0	0	0	0	0	0	0	2	0	0
	QATAR-LIBRARY	0	0	0	0	0	0	0	0	0	0	0	0	0	0	0	1	1	0	0	0	0	0	0	0	1	1	0
	DEAN'S OFC	0	0	0	0	0	0	1	1	0	0	0	0	0	0	0	0	0	0	0	0	0	0	0	0	1	1	0
CMU-Q Total	0	0	0	0	0	0	4	1	1	0	0	0	0	0	0	1	1	0	0	0	0	1	1	0	6	3	1	
CMU West	0	0	0	0	0	0	0	0	0	16	3	0	0	0	0	0	0	0	0	0	0	0	0	0	16	3	0	
SEI	0	0	0	0	0	0	0	0	0	0	0	0	0	0	0	2	2	0	0	0	0	0	0	0	2	2	0	
Administrative	1	0	0	0	0	0	4	3	0	9	2	1	0	0	0	29	23	2	0	0	0	8	4	0	51	32	3	
TOTAL	592	132	30	61	16	1	122	43	8	354	78	17	130	46	5	32	26	2	82	44	7	31	10	0	1,404	395	70	

**Tenured & Tenure Eligible Faculty FTEs by HIRING Department & Rank
Fall Semester 2004**

Division	Department	Assistant			Non Tenured Associate			Tenured Associate		
		Total	Female	Minority	Total	Female	Minority	Total	Female	Minority
CFA	ARCHITECTURE	1	0	0	2	2	0	0	0	0
	ART	3.7	2.7	1.7	3	1	0	2	0	0
	DESIGN	3.7	2.3	0	3	1	1	1	0	0
	DRAMA	3	1	0	1	0	1	5.9	4	0
	MUSIC	1	1	0	0	0	0	6.9	2.9	1
	MUSIC-PREP SCH	0	0	0	0	0	0	0.2	0.2	0
	DEAN'S OFC	0	0	0	0	0	0	1	0	0
	CFA Total	12.3	7	1.7	9	4	2	16.9	7	1
CIT	BIOMEDICAL ENG	0	0	0	0	0	0	1	0	0
	CHEMICAL ENG	1	0	0	4	1	0	0	0	0
	CIVIL & ENV ENG	5	2	0	2	0	1	1	1	0
	ELEC & COMP ENG	6.5	3	0	4.5	0	0	1	0	0
	EPP	3.5	0	0	0	0	0	0	0	0
	MECHANICAL ENG	7.5	1.5	1	2.5	0	0	0	0	0
	MSE	0	0	0	3	1	0	0	0	0
	DEAN'S OFC	0	0	0	0	0	0	0	0	0
CIT Total	23.5	6.5	1	16	2	1	3	1	0	
Heinz		10	3	2	0.5	0	0	1	0	0
H&SS	CNBC	0.5	0	0	0.5	0	0	0	0	0
	CTR-ARTS IN SOC	0	0	0	0	0	0	0	0	0
	ENGLISH	4	3	2	3	1	1	4	3	0
	HISTORY	4	2	1	2	0	0	3	3	1
	MODERN LANG	1	1	1	0	0	0	3	2	1
	PHILOSOPHY	2	0	0	4	1	1	2	0	0
	PSYCHOLOGY	4	1	0	1	1	0	0	0	0
	SOC & DEC SCI	4	3	0	2	1	0	0	0	0
	STATISTICS	2	1	0	0	0	0	1	0	0
	DEAN'S OFC	0	0	0	0	0	0	0	0	0
	H&SS Total	21.5	11	4	12.5	4	2	13	8	2
MCS	BIOLOGICAL SCI	8	4	0	1	1	0	6	0	1
	CHEMISTRY	5	2	0	0	0	0	5	1	0
	MATH	1	0	0	3	1	0	6	0	0
	PGH SUPERCOMPTR	0	0	0	1	0	0	0	0	0
	PHYSICS	1	0	0	3	0	0	0	0	0
	DEAN'S OFC	0	0	0	0	0	0	0	0	0
	MCS Total	15	6	0	8	2	0	17	1	1
SCS	CALD	2	0	0	0	0	0	0	0	0
	CSD-ED PHD	8.5	2.5	0	2.5	0	0	5	0	0
	ISRI	2	1	1	2	0	0	0.1	0	0
	LTI	0.5	0	0	0	0	0	3	0	0
	ROBOTICS	3	1	0	0.5	0	0	0	0	0
	HCI	3.7	2	0.3	0	0	0	3	1	0
SCS Total	19.7	6.5	1.3	5	0	0	11.1	1	0	
Tepper		21	6	0	9	2	0	7	1	0
CMU-Q		0	0	0	0	0	0	0	0	
Administrative		0	0	0	0	0	0	0	0	
TOTAL		123	46	10	60	14	5	69	19	4

**Tenured & Tenure Eligible Faculty FTEs by HIRING Department & Rank (Cont.)
Fall Semester 2004**

Professor			University Professor			Administration/Other			Total Tenure Stream		
Total	Female	Minority	Total	Female	Minority	Total	Female	Minority	Total	Female	Minority
7.5	0	0	1	1	0	1	1	0	12.5	4	0
8	4	0	0	0	0	1	1	0	17.7	8.7	1.7
3.9	1	0	0	0	0	1.1	0	0	12.7	4.3	1
8.5	2.6	0	0	0	0	1	1	0	19.4	8.6	1
8	4	2	2	0	2	1	0	0	18.9	7.9	5
0	0	0	0	0	0	0	0	0	0.2	0.2	0
0.2	0	0	0	0	0	1	0.2	0	2.2	0.2	0
36.1	11.6	2	3	1	2	6.1	3.2	0	83.4	33.8	8.7
1.5	1	0	0	0	0	1	0	0	3.5	1	0
9	0	0	1	0	1	1	0	0	16	1	1
5.5	0	1	0	0	0	1	0	0	14.5	3	2
27.5	0.5	1.5	0	0	0	0	0	0	39.5	3.5	1.5
3.8	0.5	0	0.5	0	0	1.5	0	0	9.3	0.5	0
9.9	0.9	0.9	0	0	0	1	0	0	20.9	2.4	1.9
11.5	1	0.5	0	0	0	1	0	0	15.5	2	0.5
0.1	0.1	0.1	0	0	0	1	0	0	1.1	0.1	0.1
68.8	4	4	1.5	0	1	7.5	0	0	120.3	13.5	7
16	3	0	1.5	0	0	0	0	0	29	6	2
1	0	0	0	0	0	0	0	0	2	0	0
0.2	0.2	0	0	0	0	0	0	0	0.2	0.2	0
13	5	0	0	0	0	1	0	0	25	12	3
7.9	2.9	0	0.5	0	0	1	0	1	18.4	7.9	3
2	2	0	0	0	0	1	0	0	7	5	2
4	0	0	1	0	0	1	0	0	14	1	1
14	6	0	2	0	0	1	0	0	22	8	0
3.5	0	0	2.5	0	0	1	0	0	13	4	0
6	1	0	2	0	0	1.1	0.1	0	12.1	2.1	0
1	1	0	0	0	0	1	0	0	2	1	0
52.5	18	0	8	0	0	8.1	0.1	1	115.6	41.1	9
12	1	0	0	0	0	0	0	0	27	6	1
8	0	1	1	0	0	1	0	0	20	3	1
18.1	1	0	1	0	0	0	0	0	29.1	2	0
0.1	0	0	0	0	0	0	0	0	1.1	0	0
20.8	1	0	2	0	0	1	0	0	27.8	1	0
0	0	0	0	0	0	1.1	0	0	1.1	0	0
59	3	1	4	0	0	3.1	0	0	106.1	12	2
0.5	0	0	0	0	0	0.1	0	0	2.6	0	0
19.6	2.4	0	1	0	0	1.2	0.1	0	37.7	5	0
3.5	2	0	0	0	0	0	0	0	7.6	3	1
2.6	1	0	0	0	0	0	0	0	6.1	1	0
4.1	0.5	0	1	0	0	0	0	0	8.6	1.5	0
4	1	0	0.9	0	0	1.1	0	0	12.6	4	0.3
34	6.9	0	2.9	0	0	2.4	0.1	0	75.1	14.5	1.3
21.1	2	0	5	0	0	2	0	0	65.1	11	0
1	0	0	0	0	0	0	0	0	1	0	0
1	0	0	0	0	0	4.1	1	0	5.1	1	0
289.4	48.5	7	25.9	1	3	33.2	4.4	1	600.5	132.9	30

**Tenured & Tenure Eligible Faculty HEADCOUNTS by HOME Department & Rank
Fall Semester 2004**

Division	Department	Assistant			Non Tenured Associate			Tenured Associate		
		Total	Female	Minority	Total	Female	Minority	Total	Female	Minority
CFA	ARCHITECTURE	1	0	0	2	2	0	0	0	0
	ART	4	3	2	3	1	0	2	0	0
	DESIGN	3	2	0	3	1	1	1	0	0
	DRAMA	3	1	0	1	0	1	6	4	0
	MUSIC	1	1	0	0	0	0	7	3	1
	DEAN'S OFC	0	0	0	0	0	0	1	0	0
	CFA Total		12	7	2	9	4	2	17	7
CIT	BIOMEDICAL ENG	0	0	0	0	0	0	1	0	0
	CHEMICAL ENG	1	0	0	4	1	0	0	0	0
	CIVIL & ENV ENG	6	2	0	2	0	1	1	1	0
	ELEC & COMP ENG	7	3	0	4	0	0	1	0	0
	EPP	1	0	0	0	0	0	0	0	0
	MECHANICAL ENG	7	1	1	3	0	0	0	0	0
	MSE	0	0	0	3	1	0	0	0	0
	DEAN'S OFC	0	0	0	0	0	0	0	0	0
CIT Total		22	6	1	16	2	1	3	1	0
Heinz		10	3	2	1	0	0	1	0	0
H&SS	CNBC	0	0	0	0	0	0	0	0	0
	ENGLISH	4	3	2	3	1	1	4	3	0
	HISTORY	4	2	1	2	0	0	3	3	1
	MODERN LANG	1	1	1	0	0	0	3	2	1
	PHILOSOPHY	2	0	0	4	1	1	2	0	0
	PSYCHOLOGY	4	1	0	1	1	0	0	0	0
	SOC & DEC SCI	4	3	0	2	1	0	0	0	0
	STATISTICS	2	1	0	0	0	0	1	0	0
	DEAN'S OFC	0	0	0	0	0	0	0	0	0
	H&SS Total		21	11	4	12	4	2	13	8
MCS	BIOLOGICAL SCI	8	4	0	1	1	0	6	0	1
	CHEMISTRY	5	2	0	0	0	0	5	1	0
	MATH	1	0	0	3	1	0	6	0	0
	PGH SUPERCOMPTR	0	0	0	1	0	0	0	0	0
	PHYSICS	1	0	0	3	0	0	0	0	0
	DEAN'S OFC	0	0	0	0	0	0	0	0	0
MCS Total		15	6	0	8	2	0	17	1	1
SCS	CALD	3	0	0	0	0	0	0	0	0
	CSD-ED PHD	7	2	0	3	0	0	5	0	0
	ISRI	2	1	1	2	0	0	0	0	0
	LTI	0	0	0	0	0	0	3	0	0
	ROBOTICS	5	2	0	1	0	0	0	0	0
	HCI	4	2	0	0	0	0	3	1	0
SCS Total		21	7	1	6	0	0	11	1	0
Tepper		21	6	0	9	2	0	7	1	0
Administrative		0	0	0	0	0	0	0	0	0
TOTAL		122	46	10	61	14	5	69	19	4

**Tenured & Tenure Eligible Faculty HEADCOUNTS by HOME Department & Rank (Cont.)
Fall Semester 2004**

Professor			University Professor			Administration/Other			Total Tenure Stream		
Total	Female	Minority	Total	Female	Minority	Total	Female	Minority	Total	Female	Minority
7	0	0	1	1	0	1	1	0	12	4	0
8	4	0	0	0	0	1	1	0	18	9	2
4	1	0	0	0	0	1	0	0	12	4	1
9	3	0	0	0	0	1	1	0	20	9	1
8	4	2	2	0	2	1	0	0	19	8	5
0	0	0	0	0	0	1	0	0	2	0	0
36	12	2	3	1	2	6	3	0	83	34	9
1	1	0	0	0	0	1	0	0	3	1	0
9	0	0	1	0	1	1	0	0	16	1	1
8	0	1	0	0	0	1	0	0	18	3	2
29	1	2	0	0	0	0	0	0	41	4	2
3	0	0	0	0	0	1	0	0	5	0	0
10	1	1	0	0	0	1	0	0	21	2	2
11	1	0	0	0	0	1	0	0	15	2	0
0	0	0	0	0	0	1	0	0	1	0	0
71	4	4	1	0	1	7	0	0	120	13	7
16	3	0	1	0	0	0	0	0	29	6	2
1	0	0	0	0	0	0	0	0	1	0	0
13	5	0	0	0	0	1	0	0	25	12	3
8	3	0	1	0	0	1	0	1	19	8	3
2	2	0	0	0	0	1	0	0	7	5	2
4	0	0	1	0	0	1	0	0	14	1	1
14	6	0	2	0	0	1	0	0	22	8	0
4	0	0	3	0	0	1	0	0	14	4	0
6	1	0	2	0	0	1	0	0	12	2	0
1	1	0	0	0	0	1	0	0	2	1	0
53	18	0	9	0	0	8	0	1	116	41	9
12	1	0	0	0	0	0	0	0	27	6	1
8	0	1	1	0	0	1	0	0	20	3	1
19	1	0	1	0	0	0	0	0	30	2	0
0	0	0	0	0	0	0	0	0	1	0	0
21	1	0	2	0	0	1	0	0	28	1	0
0	0	0	0	0	0	1	0	0	1	0	0
60	3	1	4	0	0	3	0	0	107	12	2
1	0	0	0	0	0	0	0	0	4	0	0
16	2	0	0	0	0	1	0	0	32	4	0
4	2	0	1	0	0	0	0	0	9	3	1
3	1	0	0	0	0	0	0	0	6	1	0
6	1	0	1	0	0	0	0	0	13	3	0
4	1	0	1	0	0	1	0	0	13	4	0
34	7	0	3	0	0	2	0	0	77	15	1
22	2	0	5	0	0	2	0	0	66	11	0
0	0	0	0	0	0	4	1	0	4	1	0
292	49	7	26	1	3	32	4	1	602	133	30

**Tenured & Tenure Eligible Faculty FTEs by HIRING Department & Tenure Status
Fall Semester 2004**

Division	Department	Tenured			Tenure Eligible			Total Tenure Stream		
		Total	Female	Minority	Total	Female	Minority	Total	Female	Minority
CFA	ARCHITECTURE	9.5	2	0	3	2	0	12.5	4	0
	ART	11	5	0	6.7	3.7	1.7	17.7	8.7	1.7
	DESIGN	6	1	0	6.7	3.3	1	12.7	4.3	1
	DRAMA	15.4	7.6	0	4	1	1	19.4	8.6	1
	MUSIC	17.9	6.9	5	1	1	0	18.9	7.9	5
	MUSIC-PREP SCH	0.2	0.2	0	0	0	0	0.2	0.2	0
	DEAN'S OFC	2.2	0.2	0	0	0	0	2.2	0.2	0
	CFA Total	62.1	22.8	5	21.3	11	3.7	83.4	33.8	8.7
CIT	BIOMEDICAL ENG	3.5	1	0	0	0	0	3.5	1	0
	CHEMICAL ENG	11	0	1	5	1	0	16	1	1
	CIVIL & ENV ENG	7.5	1	1	7	2	1	14.5	3	2
	ELEC & COMP ENG	28.5	0.5	1.5	11	3	0	39.5	3.5	1.5
	EPP	5.8	0.5	0	3.5	0	0	9.3	0.5	0
	MECHANICAL ENG	10.9	0.9	0.9	10	1.5	1	20.9	2.4	1.9
	MSE	12.5	1	0.5	3	1	0	15.5	2	0.5
	DEAN'S OFC	1.1	0.1	0.1	0	0	0	1.1	0.1	0.1
CIT Total	80.8	5	5	39.5	8.5	2	120.3	13.5	7	
Heinz		18.5	3	0	10.5	3	2	29	6	2
H&SS	CNBC	1	0	0	1	0	0	2	0	0
	CTR-ARTS IN SOC	0.2	0.2	0	0	0	0	0.2	0.2	0
	ENGLISH	18	8	0	7	4	3	25	12	3
	HISTORY	12.4	5.9	2	6	2	1	18.4	7.9	3
	MODERN LANG	6	4	1	1	1	1	7	5	2
	PHILOSOPHY	8	0	0	6	1	1	14	1	1
	PSYCHOLOGY	17	6	0	5	2	0	22	8	0
	SOC & DEC SCI	7	0	0	6	4	0	13	4	0
	STATISTICS	10.1	1.1	0	2	1	0	12.1	2.1	0
	DEAN'S OFC	2	1	0	0	0	0	2	1	0
H&SS Total	81.6	26.1	3	34	15	6	115.6	41.1	9	
MCS	BIOLOGICAL SCI	18	1	1	9	5	0	27	6	1
	CHEMISTRY	15	1	1	5	2	0	20	3	1
	MATH	25.1	1	0	4	1	0	29.1	2	0
	PGH SUPERCOMPTR	0.1	0	0	1	0	0	1.1	0	0
	PHYSICS	23.8	1	0	4	0	0	27.8	1	0
	DEAN'S OFC	1.1	0	0	0	0	0	1.1	0	0
MCS Total	83.1	4	2	23	8	0	106.1	12	2	
SCS	CALD	0.6	0	0	2	0	0	2.6	0	0
	CSD-ED PHD	26.7	2.5	0	11	2.5	0	37.7	5	0
	ISRI	3.6	2	0	4	1	1	7.6	3	1
	LTI	5.6	1	0	0.5	0	0	6.1	1	0
	ROBOTICS	5.1	0.5	0	3.5	1	0	8.6	1.5	0
	HCI	9	2	0	3.7	2	0.3	12.6	4	0.3
SCS Total	50.4	8	0	24.7	6.5	1.3	75.1	14.5	1.3	
Tepper		35.1	3	0	30	8	0	65.1	11	0
CMU-Q		1	0	0	0	0	0	1	0	0
Administrative		5.1	1	0	0	0	0	5.1	1	0
TOTAL		417.5	72.9	15	183	60	15	600.5	132.9	30

**Tenured & Tenure Eligible Faculty HEADCOUNTS by HOME Department & Tenure Status
Fall Semester 2004**

Division	Department	Tenured			Tenure Eligible			Total Tenure Stream		
		Total	Female	Minority	Total	Female	Minority	Total	Female	Minority
CFA	ARCHITECTURE	9	2	0	3	2	0	12	4	0
	ART	11	5	0	7	4	2	18	9	2
	DESIGN	6	1	0	6	3	1	12	4	1
	DRAMA	16	8	0	4	1	1	20	9	1
	MUSIC	18	7	5	1	1	0	19	8	5
	DEAN'S OFC	2	0	0	0	0	0	2	0	0
	CFA Total	62	23	5	21	11	4	83	34	9
CIT	BIOMEDICAL ENG	3	1	0	0	0	0	3	1	0
	CHEMICAL ENG	11	0	1	5	1	0	16	1	1
	CIVIL & ENV ENG	10	1	1	8	2	1	18	3	2
	ELEC & COMP ENG	30	1	2	11	3	0	41	4	2
	EPP	4	0	0	1	0	0	5	0	0
	MECHANICAL ENG	11	1	1	10	1	1	21	2	2
	MSE	12	1	0	3	1	0	15	2	0
	DEAN'S OFC	1	0	0	0	0	0	1	0	0
CIT Total	82	5	5	38	8	2	120	13	7	
Heinz		18	3	0	11	3	2	29	6	2
H&SS	CNBC	1	0	0	0	0	0	1	0	0
	ENGLISH	18	8	0	7	4	3	25	12	3
	HISTORY	13	6	2	6	2	1	19	8	3
	MODERN LANG	6	4	1	1	1	1	7	5	2
	PHILOSOPHY	8	0	0	6	1	1	14	1	1
	PSYCHOLOGY	17	6	0	5	2	0	22	8	0
	SOC & DEC SCI	8	0	0	6	4	0	14	4	0
	STATISTICS	10	1	0	2	1	0	12	2	0
	DEAN'S OFC	2	1	0	0	0	0	2	1	0
	H&SS Total	83	26	3	33	15	6	116	41	9
MCS	BIOLOGICAL SCI	18	1	1	9	5	0	27	6	1
	CHEMISTRY	15	1	1	5	2	0	20	3	1
	MATH	26	1	0	4	1	0	30	2	0
	PGH SUPERCOMPTR	0	0	0	1	0	0	1	0	0
	PHYSICS	24	1	0	4	0	0	28	1	0
	DEAN'S OFC	1	0	0	0	0	0	1	0	0
	MCS Total	84	4	2	23	8	0	107	12	2
SCS	CALD	1	0	0	3	0	0	4	0	0
	CSD-ED PHD	22	2	0	10	2	0	32	4	0
	ISRI	5	2	0	4	1	1	9	3	1
	LTI	6	1	0	0	0	0	6	1	0
	ROBOTICS	7	1	0	6	2	0	13	3	0
	HCI	9	2	0	4	2	0	13	4	0
SCS Total	50	8	0	27	7	1	77	15	1	
Tepper		36	3	0	30	8	0	66	11	0
Administrative		4	1	0	0	0	0	4	1	0
TOTAL		419	73	15	183	60	15	602	133	30

**Tenured & Tenure Eligible Faculty FTEs by HIRING Department
Fall Semesters 1998 to 2004**

		<u>1998</u>	<u>1999</u>	<u>2000</u>	<u>2001</u>	<u>2002</u>	<u>2003</u>	<u>2004</u>
CFA	Tenured	57.5	61.5	58.1	58.3	56.2	61.4	62.1
	<u>Tenure Eligible</u>	<u>25</u>	<u>22.9</u>	<u>26.3</u>	<u>27</u>	<u>22.1</u>	<u>18.5</u>	<u>21.3</u>
	CFA Total	82.5	84.4	84.4	85.3	78.3	79.8	83.4
CIT	Tenured	69.5	75.5	73.3	78.3	83.8	80.8	80.8
	<u>Tenure Eligible</u>	<u>31.5</u>	<u>30</u>	<u>36</u>	<u>36</u>	<u>36.5</u>	<u>38</u>	<u>39.5</u>
	CIT Total	101	105.5	109.3	114.3	120.3	118.8	120.3
Heinz	Tenured	17.5	18.5	16.5	18.5	19.5	19.5	18.5
	<u>Tenure Eligible</u>	<u>10</u>	<u>8</u>	<u>11</u>	<u>14</u>	<u>10</u>	<u>10</u>	<u>10.5</u>
	Heinz Total	27.5	26.5	27.5	32.5	29.5	29.5	29
H&SS	Tenured	79.7	79.7	80.7	78.5	79	80.5	81.6
	<u>Tenure Eligible</u>	<u>35</u>	<u>34.5</u>	<u>32</u>	<u>37</u>	<u>36.5</u>	<u>37</u>	<u>34</u>
	H&SS Total	114.7	114.2	112.7	115.5	115.5	117.5	115.6
MCS	Tenured	77.5	79.5	74.4	77.4	82.4	82.4	83.1
	<u>Tenure Eligible</u>	<u>21</u>	<u>18</u>	<u>21</u>	<u>21</u>	<u>20</u>	<u>26</u>	<u>23</u>
	MCS Total	98.5	97.5	95.4	98.4	102.4	108.4	106.1
SCS	Tenured	23.7	31.5	33.5	39.5	46.2	50.5	50.4
	<u>Tenure Eligible</u>	<u>18.5</u>	<u>17.5</u>	<u>19.3</u>	<u>18.6</u>	<u>17.2</u>	<u>18.3</u>	<u>24.7</u>
	SCS Total	42.2	49	52.8	58.1	63.4	68.9	75.1
Tepper	Tenured	35	34	31.8	33.6	36	36	35.1
	<u>Tenure Eligible</u>	<u>32</u>	<u>35</u>	<u>33.9</u>	<u>32.7</u>	<u>32</u>	<u>31</u>	<u>30</u>
	Tepper Total	67	69	65.7	66.3	68	67	65.1
CMU-Q	Tenured	0	0	0	0	0	0	1
	CMU-Q Total	0	0	0	0	0	0	1
Administrative	Tenured	4.5	4.5	4.5	4.6	4.1	4.1	5.1
	<u>Tenure Eligible</u>	<u>1</u>	<u>1</u>	<u>0</u>	<u>0</u>	<u>0</u>	<u>0</u>	<u>0</u>
	Adm Total	5.5	5.5	4.5	4.6	4.1	4.1	5.1
TOTAL	Tenured	364.9	384.7	372.8	388.7	407.2	415.2	417.7
	<u>Tenure Eligible</u>	<u>174</u>	<u>166.9</u>	<u>179.5</u>	<u>186.3</u>	<u>174.3</u>	<u>178.8</u>	<u>183</u>
	University Total	538.9	551.6	552.3	575	581.5	594	600.7

**Tenured & Tenure Eligible Faculty HEADCOUNTS by HOME Department
Fall Semesters 1998 to 2004**

		<u>1998</u>	<u>1999</u>	<u>2000</u>	<u>2001</u>	<u>2002</u>	<u>2003</u>	<u>2004</u>
CFA	Tenured	57	61	58	58	56	61	62
	<u>Tenure Eligible</u>	<u>25</u>	<u>23</u>	<u>26</u>	<u>27</u>	<u>22</u>	<u>19</u>	<u>21</u>
	CFA Total	82	84	84	85	78	80	83
CIT	Tenured	69	76	74	80	84	81	82
	<u>Tenure Eligible</u>	<u>31</u>	<u>29</u>	<u>35</u>	<u>34</u>	<u>35</u>	<u>36</u>	<u>38</u>
	CIT Total	100	105	109	114	119	117	120
Heinz	Tenured	17	18	16	18	19	19	18
	<u>Tenure Eligible</u>	<u>11</u>	<u>9</u>	<u>12</u>	<u>15</u>	<u>11</u>	<u>11</u>	<u>11</u>
	Heinz Total	28	27	28	33	30	30	29
H&SS	Tenured	82	82	83	82	80	82	83
	<u>Tenure Eligible</u>	<u>35</u>	<u>34</u>	<u>32</u>	<u>37</u>	<u>36</u>	<u>37</u>	<u>33</u>
	H&SS Total	117	116	115	119	116	119	116
MCS	Tenured	78	80	75	78	83	83	84
	<u>Tenure Eligible</u>	<u>21</u>	<u>18</u>	<u>21</u>	<u>21</u>	<u>20</u>	<u>27</u>	<u>23</u>
	MCS Total	99	98	96	99	103	110	107
SCS	Tenured	25	31	33	40	48	51	50
	<u>Tenure Eligible</u>	<u>18</u>	<u>18</u>	<u>21</u>	<u>21</u>	<u>19</u>	<u>20</u>	<u>27</u>
	SCS Total	43	49	54	61	67	71	77
Tepper	Tenured	35	34	32	34	36	36	36
	<u>Tenure Eligible</u>	<u>32</u>	<u>35</u>	<u>34</u>	<u>33</u>	<u>32</u>	<u>32</u>	<u>30</u>
	Tepper Total	67	69	66	67	68	68	66
Administrative	Tenured	4	4	4	4	4	4	4
	<u>Tenure Eligible</u>	<u>1</u>	<u>1</u>	<u>0</u>	<u>0</u>	<u>0</u>	<u>0</u>	<u>0</u>
	Adm Total	5	5	4	4	4	4	4
TOTAL	Tenured	367	386	375	394	410	417	419
	<u>Tenure Eligible</u>	<u>174</u>	<u>167</u>	<u>181</u>	<u>188</u>	<u>175</u>	<u>182</u>	<u>183</u>
	University Total	541	553	556	582	585	599	602

**Distribution of Tenured & Tenure Eligible Faculty by Gender, Race & Age
Fall Semesters 1998 to 2004**

**Percent of Tenure Stream
Faculty by Gender**

	<u>1998</u>	<u>1999</u>	<u>2000</u>	<u>2001</u>	<u>2002</u>	<u>2003</u>	<u>2004</u>
Female	19.2%	19.7%	19.4%	20.4%	21.2%	23.0%	22.1%
Male	80.8%	80.3%	80.6%	79.6%	78.8%	77.0%	77.9%

**Percent of Tenured & Tenure
Eligible Faculty by Race**

	<u>1998</u>	<u>1999</u>	<u>2000</u>	<u>2001</u>	<u>2002</u>	<u>2003</u>	<u>2004</u>
African American/Black	2.0%	2.2%	2.2%	2.9%	2.9%	3.2%	3.0%
Asian/Pacific Islander	8.9%	8.3%	7.9%	7.9%	8.2%	8.2%	7.8%
Hispanic	1.8%	1.8%	1.8%	1.7%	1.7%	1.8%	1.8%
White	84.1%	84.5%	83.5%	82.3%	81.7%	80.8%	79.2%
Non US Citizen	3.1%	3.2%	4.7%	5.2%	5.5%	6.0%	8.1%

**Percent of Tenured & Tenure
Eligible Faculty by Age**

	<u>1998</u>	<u>1999</u>	<u>2000</u>	<u>2001</u>	<u>2002</u>	<u>2003</u>	<u>2004</u>
Under 30	2.8%	2.9%	2.7%	2.1%	1.7%	1.8%	1.8%
30 to 39	24.6%	23.1%	24.1%	25.8%	24.2%	25.0%	24.3%
40 to 49	32.2%	33.2%	31.5%	31.3%	30.7%	29.7%	29.6%
50 to 59	25.3%	25.3%	26.6%	25.4%	26.8%	26.4%	26.6%
60 and Over	15.2%	15.5%	15.1%	15.5%	16.6%	17.0%	17.8%

ALUMNI

ACTIVE ALUMNI *
BY REGION & STATE
AS OF FALL 2004

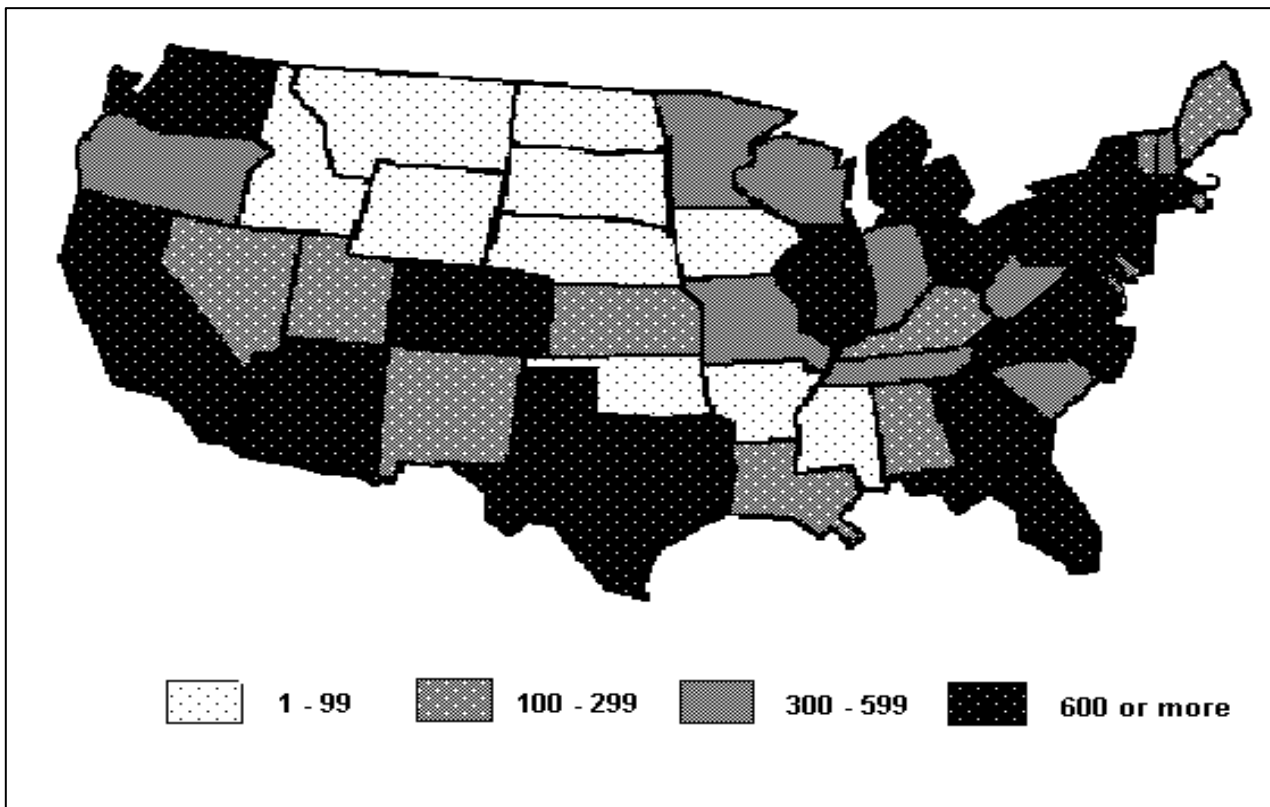

Region / State	Region / State	Region / State	Region / State
New England	South	Midwest	West
Connecticut 1,216	Alabama 172	Illinois 1,519	Alaska 27
Maine 177	Arkansas 51	Indiana 419	California 6,931
Massachusetts 2,563	Florida 2,336	Iowa 94	Colorado 782
New Hampshire 329	Georgia 802	Kansas 142	Hawaii 116
Rhode Island 172	Kentucky 205	Michigan 1,182	Idaho 71
Vermont 161	Louisiana 163	Minnesota 431	Montana 31
TOTAL 4,618	Mississippi 40	Missouri 325	Nevada 145
% of Total 7%	North Carolina 1,213	Nebraska 61	Oregon 526
	South Carolina 478	North Dakota 14	Utah 110
Middle States	Tennessee 377	South Dakota 24	Washington 1,066
Delaware 284	Virginia 2,561	Wisconsin 329	Wyoming 35
District of Col. 483	TOTAL 8,398	TOTAL 4,540	TOTAL 9,840
Maryland 2,373	% of Total 13%	% of Total 7%	% of Total 15%
New Jersey 3,098	Southwest	Other	
New York 5,360	Arizona 615	U.S. Territories 61	U.S. TOTAL 62,132
Ohio 2,488	New Mexico 265	Email only ** 694	% of Total 93%
Pennsylvania 16,713	Oklahoma 95		
West Virginia 305	Texas 1,902		Foreign Countries 4,737
TOTAL 31,104	TOTAL 2,877		% of Total 7%
% of Total 47%	% of Total 4%		
			TOTAL ACTIVE ALUMNI 66,869

*Defined as all alumni who maintain a current postal or email address

**Only information available is e-mail address

ACTIVE ALUMNI*
AS OF FALL 2004

Active Alumni by Geographic Areas

PA - Pittsburgh	13,057	CA - San Diego	509
NY - New York City	6,106	TX - Austin	453
DC - Washington, DC	3,502	AZ - Phoenix	423
CA - San Francisco	3,418	OH - Cincinnati-Dayton	404
MA - Boston	2,524	MN - Minneapolis-St Paul	379
PA - Philadelphia	2,480	OH - Columbus	378
CA - Los Angeles	2,337	OH - Youngstown	342
NJ - Princeton	1,416	FL - St. Petersburg	340
IL - Chicago	1,271	NY - Rochester	331
OH - Cleveland	1,056	FL - West Palm Beach	289
MD - Baltimore	951	NY - Buffalo	264
WA - Seattle	866	FL - Miami	238
MI - Detroit	859	MO - St. Louis	235
CT - Hartford	786	CA - Sacramento	226
TX - Houston	636	FL - Fort Lauderdale	205
GA - Atlanta	634	MO - Kansas City	138
NC - Raleigh	584	TN - Nashville	122
PA - Harrisburg	550	HI - Hawaii	116
TX - Dallas	541	NV - Las Vegas	91
CO - Denver	515	LA - New Orleans	89

Active Alumni by College

Carnegie Institute of Technology	19,746	Industries	46
Tepper School of Business	11,289	Intercollege and Joint Degree	
College of Fine Arts	10,385	Entertainment Technology	42
Humanities and Social Science	7,326	Humanities and Arts	145
Mellon College of Science	6,950	Information Systems Management	406
Heinz School	3,825	Information Technology	233
Margaret Morrison	3,138	Integrated Product Development	2
Computer Science	2,276	Mathematical Sciences	1
Printing Management	674	Sciences and Arts	11
Library	318	Sciences and Humanities Scholars	56
		Total	66,869

Active Alumni by Class Year in Decades

1908 - 1917	6	1960 - 1969	7,131
1920 - 1929	101	1970 - 1979	8,923
1930 - 1939	896	1980 - 1989	12,911
1940 - 1949	3,015	1990 - 1999	17,186
1950 - 1959	5,466	2000 - 2004	11,234
		Total	66,869

*Defined as all alumni who maintain a current postal or email address

FINANCES

TUITION & FEES

ACADEMIC YEARS 2000-2001 to 2004-2005

	<u>2000-01</u>	<u>2001-02</u>	<u>2002-03</u>	<u>2003-04</u>	<u>2004-05</u>
Undergraduate Tuition:					
Entry after Fall 2003	---	---	---	\$29,190	\$30,650
Entry after Fall 2000 and prior to Fall 2003	\$24,600	\$25,670	\$26,910	\$28,766	\$30,200
Graduate Tuition: *					
College of Fine Arts	\$23,300	\$24,760	\$26,380	\$28,200	\$28,200
Carnegie Institute of Technology	\$23,300	\$24,760	\$26,380	\$28,200	\$28,200
H. John Heinz III School of Public Policy & Management	\$23,300	\$24,760	\$26,380	\$28,200	\$29,900
College of Humanities & Social Sciences	\$23,300	\$24,760	\$26,380	\$28,200	\$28,200
Information Networking Institute**	\$41,000	\$43,600	\$53,000	\$56,000	\$59,000
Mellon College of Science	\$23,300	\$24,760	\$26,380	\$28,200	\$28,200
School of Computer Science	\$23,300	\$24,760	\$26,380	\$28,200	\$28,200
Tepper School of Business	\$26,750	\$28,250	\$29,750	\$35,000	\$37,000
Carnegie Mellon West	---	---	\$28,334	\$29,184	\$29,184
Mandatory Fees:	\$192	\$202	\$206	\$220	\$386

*Graduate tuition displayed is for most programs in each college. Tuition may vary by program.

**Tuition is for a 16 month program.

ROOM AND BOARD

ACADEMIC YEARS 2000-2001 to 2004-2005

	<u>2000-01</u>	<u>2001-02</u>	<u>2002-03</u>	<u>2003-04</u>	<u>2004-05</u>
Average Room*	\$4,228	\$4,354	\$4,524	\$4,705	\$4,964
Average Board**	\$2,800	\$3,220	\$3,320	\$3,450	\$3,590

*Average Room is based on the cost of a standard double room.

**Average Board is based on the cost of a full dining service program.

TOTAL ESTIMATED COST* OF ATTENDING CARNEGIE MELLON

ACADEMIC YEARS 2000-2001 TO 2004-2005

	<u>2000-01</u>	<u>2001-02</u>	<u>2002-03</u>	<u>2003-04</u>	<u>2004-05</u>
Resident:					
Entry after Fall 2003	---	---	---	\$39,725	\$41,780
Entry after Fall 2000 & prior to Fall 2003	\$33,870	\$35,546	\$37,090	\$39,301	\$41,330
Commuter:					
Entry after Fall 2003	---	---	---	\$33,240	\$34,986
Entry after Fall 2000 & prior to Fall 2003	\$28,262	\$29,530	\$30,856	\$32,816	\$34,536

*Cost includes: tuition and fees, books and supplies, incidentals, room and board (for on-campus residents) and lunches and transportation (for commuters).

OPERATING REVENUES & EXPENDITURES

FISCAL YEARS 2001 to 2004

(Dollars in Thousands)

	<u>2001</u>	<u>2002</u>	<u>2003</u>	<u>2004</u>
Operating Revenue and Support (Unrestricted):				
Tuition and Other Educational Fees, Net of Financial Aid	\$165,694	\$177,299	\$196,153	\$217,214
Sponsored Projects	188,086	246,107	243,871	\$278,900
Investment Income	34,947	32,890	31,306	\$25,057
Contributions	11,009	10,520	9,149	\$10,782
Auxiliary Services	29,031	31,423	32,950	\$35,280
Other Sources	26,083	24,470	25,689	\$34,294
Net Assets Released from Restrictions	29,653	30,723	37,875	\$30,183
TOTAL OPERATING REVENUES AND SUPPORT	\$484,503	\$553,432	\$576,993	\$631,710

	<u>2001</u>	<u>2002</u>	<u>2003</u>	<u>2004</u>
Operating Expenses:				
Salaries	\$254,499	\$273,808	\$296,635	\$325,578
Benefits	47,975	51,525	55,233	\$66,643
Supplies and Services	82,102	120,461	99,010	\$116,167
Occupancy and Related Expenses	35,188	34,957	35,994	\$36,812
Other Operating Expenses	11,222	23,309	28,247	\$29,500
Depreciation and Amortization	41,820	41,539	38,819	\$40,200
Interest Expense	10,175	5,407	5,817	\$5,176
TOTAL OPERATING EXPENSES	\$482,981	\$551,006	\$559,755	\$620,076

DISTRIBUTION OF OPERATING REVENUE

FISCAL YEAR 2004

Total=\$631,710

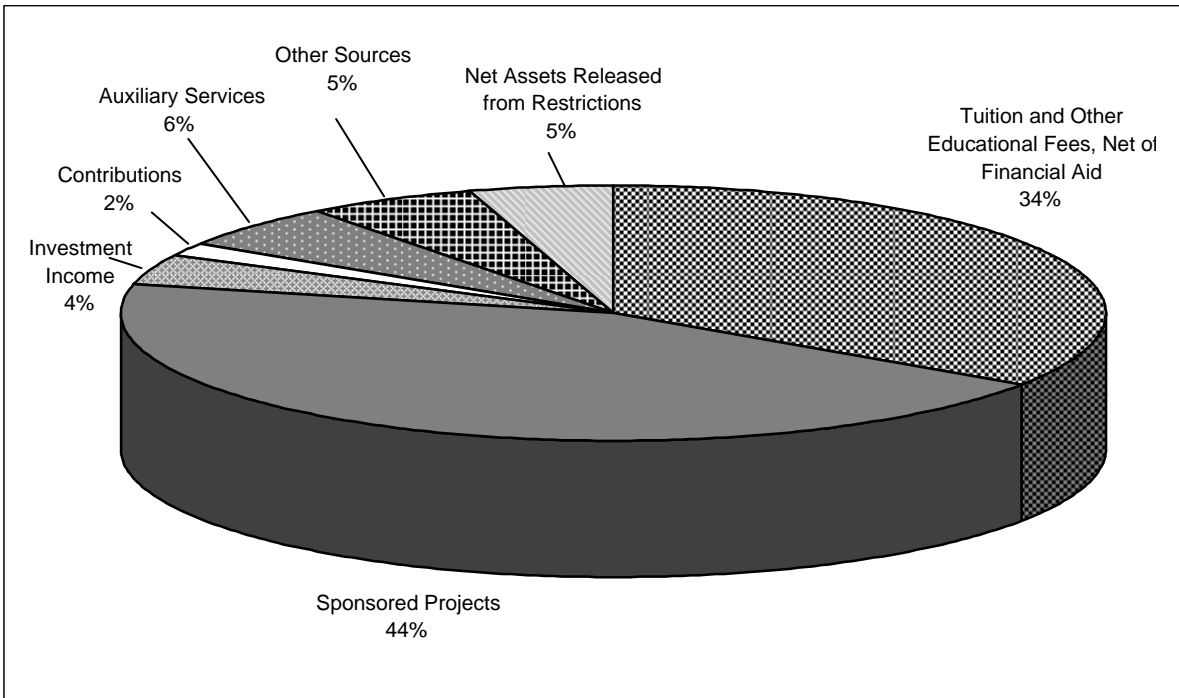

DISTRIBUTION OF OPERATING EXPENSES

FISCAL YEAR 2004

Total=\$620,076

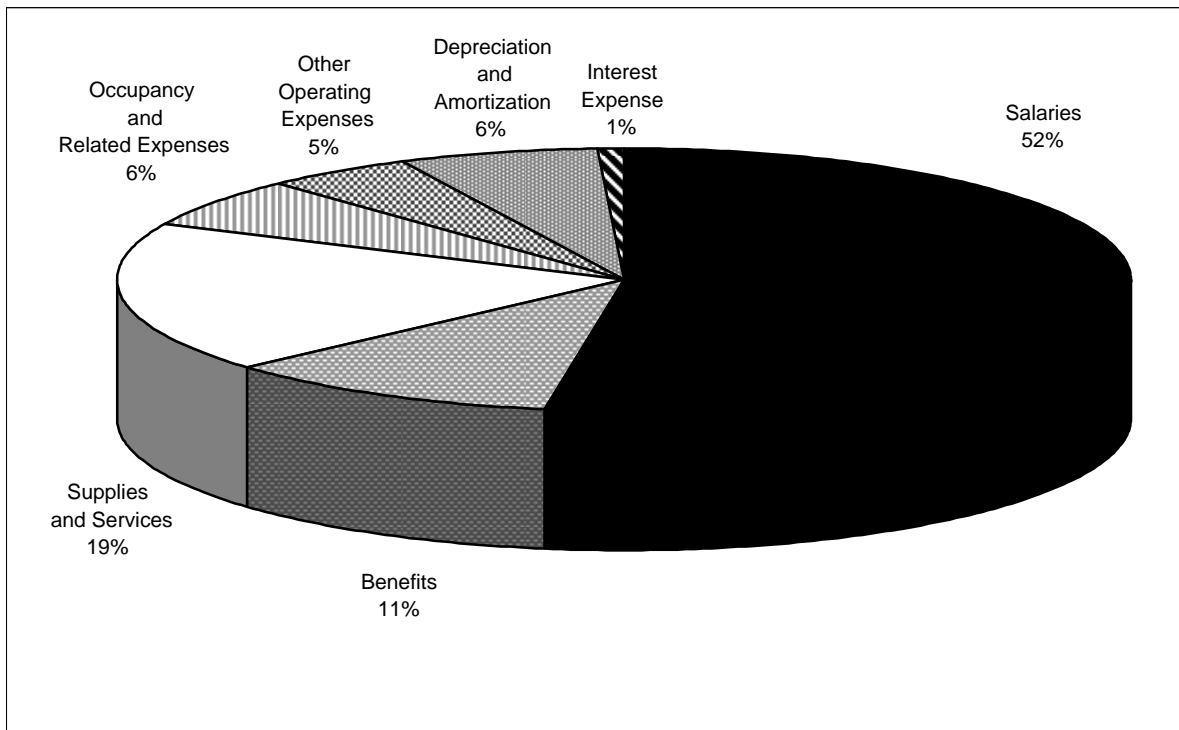

**TOTAL SPONSORED RESEARCH COSTS
BY COLLEGE & RESEARCH CENTER
FISCAL YEARS 2000 to 2004**

(Dollars in Thousands)

Direct Costs	<u>2000</u>	<u>2001</u>	<u>2002</u>	<u>2003</u>	<u>2004</u>
CIT	\$28,241	\$29,290	\$36,391	\$39,534	\$41,567
CFA	1,011	1,079	1,877	1,791	1,518
Heinz	3,120	2,984	4,463	4,489	5,797
H&SS	8,939	8,669	10,388	14,028	13,096
MCS	17,904	25,118	56,358	30,093	38,928
SCS	35,032	36,778	47,839	56,665	65,746
Tepper	1,353	1,367	1,680	2,233	2,814
CMRI	10,349	6,634	-955	73	-10
SEI	35,591	38,863	44,014	41,942	54,734
CMU West	--	--	--	3,694	4,803
CyLab	--	--	--	--	720
Other	1,648	1,387	4,010	2,216	6,753
TOTAL	\$143,188	\$152,169	\$206,065	\$196,758	\$236,466

Indirect Costs

CIT	\$7,694	\$8,168	\$9,524	\$9,896	\$10,993
CFA	274	183	293	374	294
Heinz	1,007	1,130	877	590	762
H&SS	2,547	2,431	3,194	3,586	3,704
MCS	5,206	5,751	6,544	6,567	7,437
SCS	11,995	11,394	14,052	15,312	17,268
Tepper	476	542	533	495	797
CMRI	4,118	3,208	207	32	-6
SEI	2,335	1,153	1,510	2,909	2,315
CMU West	--	--	--	693	1,272
CyLab	--	--	--	--	57
Other	156	187	996	508	789
TOTAL	\$35,808	\$34,147	\$37,730	\$40,962	\$45,682

Total Sponsored Research Costs

CIT	\$35,935	\$37,458	\$45,915	\$49,430	\$52,560
CFA	1,285	1,262	2,170	2,165	1,812
Heinz	4,127	4,114	5,340	5,079	6,559
H&SS	11,486	11,100	13,582	17,614	16,800
MCS	23,110	30,869	62,902	36,660	46,365
SCS	47,027	48,172	61,891	71,977	83,014
Tepper	1,829	1,909	2,213	2,728	3,611
CMRI	14,467	9,842	-748 *	105	-16
SEI	37,926	40,016	45,524	44,851	57,049
CMU West	--	--	--	4,387	6,075
CyLab	--	--	--	--	777
Other	1,805	1,574	5,006	2,724	7,542
TOTAL	\$178,997	\$186,316	\$243,795	\$237,720	\$282,148

*A portion of the increase in research volume in 'Other' is due to CMRI reorganization.

**SPONSORED RESEARCH COSTS
REAL VERSUS NOMINAL GROWTH
FISCAL YEARS 2000 to 2004**

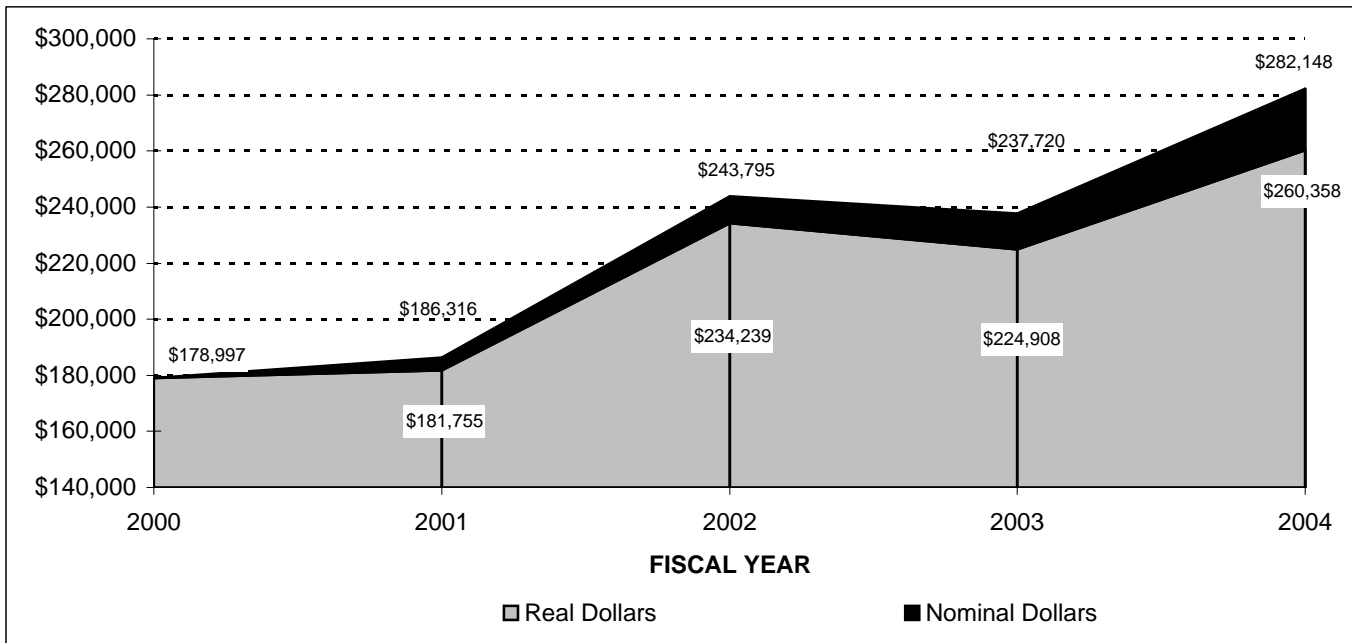

Real dollars calculated using the 2nd quarter implicit price deflator with 2000 as the base year.

**TOTAL SPONSORED RESEARCH COSTS BY AGENCY
FISCAL YEARS 2000 to 2004
(Dollars in Thousands)**

	<u>2000</u>	<u>2001</u>	<u>2002</u>	<u>2003</u>	<u>2004</u>
Federal					
Defense	\$67,752	\$65,087	\$71,649	\$61,411	\$59,397
National Science Foundation	31,312	38,299	73,838	53,045	68,060
Health & Human Services	8,381	10,645	13,673	20,839	22,763
Energy	3,564	3,924	5,648	8,634	7,981
Other Federal	13,565	12,728	15,013	17,877	26,629
TOTAL	\$124,574	\$130,683	\$179,821	\$161,806	\$184,830
Non-Federal					
Industrial	\$22,433	\$23,569	\$28,889	\$14,246	\$19,400
Other Non-Federal	31,990	32,064	35,085	16,817	20,869
TOTAL	\$54,423	\$55,633	\$63,974	\$31,063	\$40,269
Software Engineering Institute*	--	--	--	\$44,851	\$57,049
TOTAL	\$178,997	\$186,316	\$243,795	\$237,720	\$282,148

* Beginning in FY03, Software Engineering Institute costs are no longer broken down by agency.

TOTAL GIVING BY SOURCE
NOMINAL DOLLARS
FISCAL YEARS 2000 to 2004

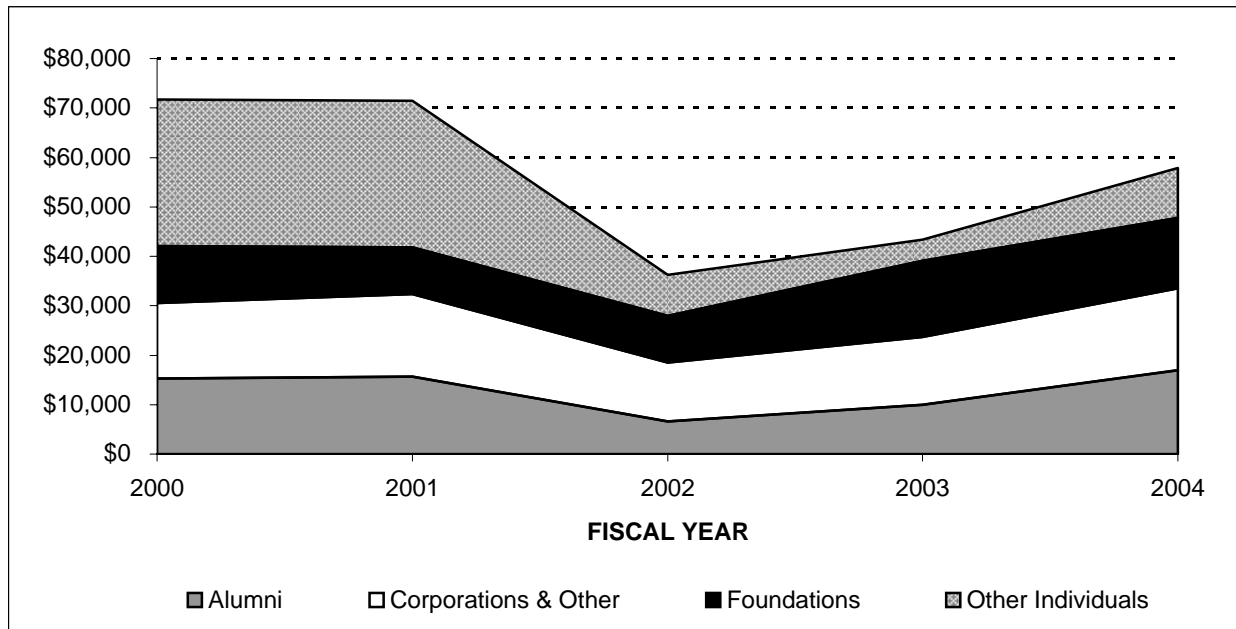

VOLUNTARY SUPPORT
BY SOURCE & PURPOSE
FISCAL YEARS 2000 to 2004
(Dollars in Thousands)

	<u>2000</u>	<u>2001</u>	<u>2002</u>	<u>2003</u>	<u>2004</u>
Current Operations					
Alumni	\$2,746	\$4,571	\$3,394	\$4,427	\$6,800
Other Individuals	6,445	2,432	2,746	1,456	3,428
Foundations	5,758	5,838	8,428	14,205	11,045
Corporations & Other	7,926	10,028	8,217	9,118	8,873
TOTAL	\$22,875	\$22,869	\$22,785	\$29,206	\$30,146
Capital					
Alumni	\$10,187	\$5,480	\$1,899	\$3,242	\$9,381
Other Individuals	18,676	25,511	5,131	1,665	5,626
Foundations	5,860	3,611	1,068	1,233	3,265
Corporations & Other	7,280	6,689	3,696	4,611	7,695
TOTAL	\$42,003	\$41,291	\$11,794	\$10,751	\$25,967
Total Giving					
Alumni	\$15,295	\$15,670	\$6,610	\$9,951	\$16,915
Other Individuals	29,551	29,556	8,275	4,260	10,096
Foundations	11,618	9,449	9,495	15,438	14,309
Corporations & Other	15,207	16,717	11,913	13,728	16,568
TOTAL	\$71,671	\$71,392	\$36,293	\$43,377	\$57,888

**UNDERGRADUATE SCHOLARSHIPS
BY SOURCE, PERCENT OF TOTAL
FISCAL YEARS 2000 to 2004**

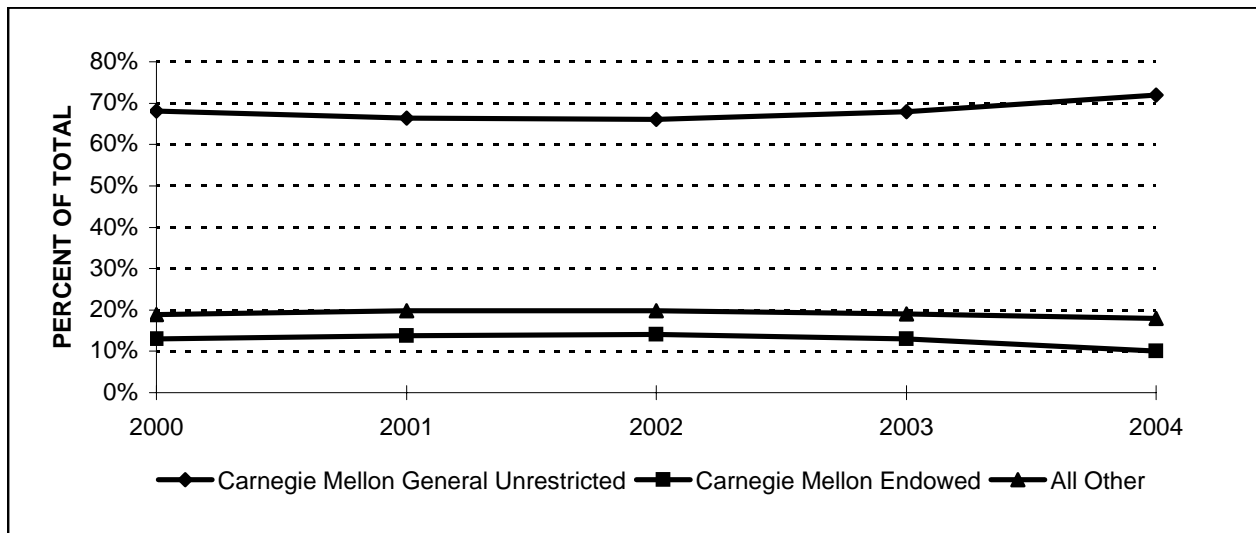

*All other includes Federal, State and Other Grant Resources

**UNDERGRADUATE FINANCIAL AID RESOURCES
BY SOURCE
FISCAL YEARS 2000 to 2004
(Dollars in Thousands)**

	2000	2001	2002	2003	2004
Scholarships & Grants					
Federal - PELL	\$1,193	\$1,231	\$1,501	\$1,794	\$1,844
Federal - SEOG	1,894	1,966	1,980	1,984	1,963
State - PHEAA	897	1,038	1,003	1,009	1,015
Other State Grants	97	118	84	69	43
Carnegie Mellon General Unrestricted	27,029	26,245	27,412	30,837	36,323
Carnegie Mellon Endowed	5,132	5,474	5,808	5,929	5,142
Carnegie Mellon Gifts & Grants	197	288	301	245	300
ROTC	1,062	849	923	1,254	1,576
Other Grant Resources	2,167	2,326	2,450	2,305	2,129
TOTAL	\$39,668	\$39,535	\$41,462	\$45,426	\$50,335
Self-Help					
Workstudy	\$1,981	\$1,893	\$2,184	\$2,284	\$2,022
Loans	13,149	11,351	14,922	17,809	19,720
TOTAL	\$15,130	\$13,244	\$17,106	\$20,093	\$21,742
TOTAL	\$54,798	\$52,779	\$58,568	\$65,519	\$72,077
% of Undergraduates with Need	54%	51%	49%	50%	51%

FINANCES

ADDITIONAL FACTS & FIGURES

UNDERGRADUATE COMPARISON BY BENCHMARK COMPETITORS

ACADEMIC YEAR 2004-2005

<u>School</u>	<u>Tuition & Fees</u>	<u>Room & Board*</u>
Carnegie Mellon		
Entry after Fall 2003	\$31,036	\$8,554
Entry after Fall 2000 prior to Fall 2003	\$30,586	\$8,554
Competitors		
MIT	\$30,800	\$9,100
Princeton University	30,495	8,387
Cornell University	30,167	9,932
University of Pennsylvania	30,716	8,918
Stanford University	29,847	9,503
Washington University (St. Louis)	30,546	9,640
Duke	30,720	8,520
Emory	29,332	9,650
Rice	21,206	8,380
Cal Tech	25,561	9,939
Georgia Tech	17,558	6,150
RPI	28,950	9,083
Northwestern	29,940	9,393
Average Competitor	\$28,141	\$8,969

*Carnegie Mellon costs are based upon the cost of a standard double room and a full dining service program.

Competitor Source: US News & World Report's **America's Best Colleges, 2005 Edition**

ENDOWMENT STATISTICS

FISCAL YEARS 2000 to 2004

	<u>2000</u>	<u>2001</u>	<u>2002</u>	<u>2003</u>	<u>2004</u>
Market Value	\$829,121,000	\$756,930,000	\$667,807,000	\$654,678,000	\$768,990,000
Rank*	62	63	65	67	***
Endowment/FTE Student	\$105,138	\$95,295	\$84,075	\$75,363	\$86,984
Rank**	109	116	114	133	***
Life Income Funds	\$29,136,000	\$29,437,000	\$27,043,000	\$26,694,000	\$27,793,000

*Public and Private Institutions rank.

**Private Institutions rank.

***Ranks not available until publication of FY2004 NACUBO Endowment Reports in spring 2005.

Source: NACUBO Endowment Reports and Carnegie Mellon Annual Reports

SPACE AND FACILITIES

**TOTAL SPACE IN SQUARE FOOTAGE
BY MAJOR DIVISION, COLLEGE/DIVISION & USE CATEGORY
AS OF JUNE 30, 2004**

	Use Category										TOTAL
	Classroom Facilities	Laboratory Facilities	Office Facilities	Study Facilities	Special Use Facilities	General Use Facilities	Support Facilities	Residential Facilities	Other	Leased	
President	0	0	4,770	0	0	11,400	290	0	0	0	16,460
Provost											
CIT	3,408	142,735	126,407	4,000	0	6,713	12,051	0	694	16,140	312,147
CFA	42,489	104,157	43,733	804	349	40,022	17,944	0	0	26,601	276,100
Heinz	670	656	36,459	3,615	56	3,444	898	0	0	1,650	47,450
H&SS	2,362	23,432	88,088	1,599	237	2,761	966	0	97	1,667	121,209
MCS	8,716	164,184	87,490	3,549	1,691	9,725	13,640	0	2,822	12,000	303,817
SCS	7,434	117,826	123,785	326	135	8,716	13,988	0	2,400	0	274,610
Tepper	14,282	3,656	47,177	1,668	0	8,109	4,193	0	0	7,770	86,855
SEI	0	0	72,632	2,034	3,037	6,177	10,654	0	0	29,477	124,010
Other	8,571	20,564	60,238	102,279	340	10,759	38,139	0	1,782	22,937	265,610
Total	87,933	577,210	686,010	119,874	5,845	96,425	112,474	0	7,795	118,242	1,811,807
VP Administration	0	0	42,555	4,208	0	27,730	82,468	0	172	6,374	163,508
VP Enrollment											
Registrar Classrooms	62,615	42	7,859	0	0	1,470	268	0	0	0	72,255
Housing	0	0	3,531	1,573	0	14,269	18,872	608,474	2,094	213,560	862,373
Athletics	0	0	4,690	0	108,936	953	2,931	0	0	1,875	119,386
Other	0	0	29,000	1,500	4,001	72,811	8,228	0	8,473	9,560	133,574
Total	62,615	42	45,081	3,073	112,938	89,503	30,299	608,474	10,567	224,995	1,187,588
VP Univ. Advancement	507	0	18,587	0	1,489	182	8,437	0	0	33,785	62,987
Total University	151,055	577,252	797,003	127,155	120,272	225,240	233,968	608,474	18,534	383,396	3,242,349
University Controlled	0	0	15,730	0	13,437	358	4,295	0	24,437	0	58,257
Total Net Assignable Space	151,055	577,252	812,733	127,155	133,709	225,599	238,263	608,474	42,970	383,396	3,300,605
Building Support	0	0	0	0	0	0	0	0	1,201,101	8,564	1,209,665
TOTAL	151,055	577,252	812,733	127,155	133,709	225,599	238,263	608,474	1,244,071	391,960	4,510,270

*The National Robotics Engineering Consortium (NREC) and the Software Engineering Institute (SEI) Building are not included in the leased use category. These buildings are counted with Carnegie Mellon buildings within the use category, within this table.

**TOTAL SPACE IN SQUARE FOOTAGE
BY MAJOR DIVISION, COLLEGE/DIVISION & BUILDING
AS OF JUNE 30, 2004**

	Building								
	407-409 S. Craig	4902 Forbes Ave.	Alumni House	Baker/ Porter	Bramer	College of Fine Arts	Cyert	Doherty	FMS Bldg.
President	0	0	0	109	0	0	290	0	0
Provost									
CIT	0	0	0	42,614	0	0	1,456	52,114	0
CFA	0	5,853	0	5,233	0	82,553	0	27,891	0
Heinz	0	0	0	0	0	0	0	0	0
H&SS	0	4,702	0	93,982	0	0	0	0	0
MCS	0	0	0	0	0	0	0	72,037	1,323
SCS	0	0	0	0	0	0	96	3,018	0
Tepper	0	0	0	0	0	0	0	0	0
SEI	0	0	0	0	0	0	0	0	0
Other	0	5,026	492	4,964	0	2,207	36,324	360	1,396
Total	0	15,581	492	146,793	0	84,759	37,876	155,420	2,719
VP Administration	4,054	177	0	107	0	30	4,207	0	27,912
VP Enrollment									
Registrar Classrooms	0	2,349	0	24,606	0	3,474	92	11,688	0
Housing	0	0	0	0	0	0	0	0	0
Athletics	0	0	0	0	0	0	0	0	0
Other	0	5,980	0	0	0	0	508	0	0
Total	0	8,329	0	24,606	0	3,474	600	11,688	0
VP Univ. Advancement	0	1,118	6,008	0	3,485	0	0	0	0
Total University	4,054	25,205	6,500	171,615	3,485	88,264	42,973	167,108	30,630
University Controlled	2,881	3,708	0	0	0	0	0	266	0
Total Net Assignable Space	6,935	28,913	6,500	171,615	3,485	88,264	42,973	167,374	30,630
Building Support	3,498	7,675	1,714	79,105	1,013	39,271	21,500	81,510	13,081
TOTAL	10,433	36,588	8,214	250,720	4,498	127,534	64,473	248,884	43,712

**TOTAL SPACE IN SQUARE FOOTAGE (Cont.)
 BY MAJOR DIVISION, COLLEGE/DIVISION, & BUILDING
 AS OF JUNE 30, 2004**

	Building								
	GSIA	Gym	Ham- burg	Hamer- schlag	Hunt Library	M. Mor- rison	Mellon Institute	Newell- Simon	Pgh. Tech. Center
President	0	0	0	0	0	0	0	0	0
Provost									
CIT	0	0	20,174	73,079	0	0	47	0	17,985
CFA	0	0	0	0	0	67,056	0	0	0
Heinz	0	0	44,045	0	0	0	0	0	0
H&SS	0	0	0	0	0	8,353	12,505	0	0
MCS	0	0	0	0	0	0	169,252	0	36
SCS	0	0	0	2,274	0	0	0	94,586	0
Tepper	79,085	0	0	0	0	0	0	0	0
SEI	0	0	0	0	0	0	0	0	0
Other	138	0	234	158	82,771	0	16,915	0	31,594
Total	79,223	0	64,452	75,510	82,771	75,409	198,719	94,586	49,614
VP Administration	50	20	30	20	0	79	3,917	129	122
VP Enrollment									
Registrar Classrooms	0	0	5,788	1,783	0	2,927	1,575	0	0
Housing	0	0	0	0	0	0	0	0	0
Athletics	0	55,488	0	0	0	0	0	0	0
Other	0	0	0	583	0	1,195	465	1,171	88
Total	0	55,488	5,788	2,366	0	4,122	2,041	1,171	88
VP Univ. Advancement	0	0	0	0	903	0	2,389	0	0
Total University	79,273	55,508	70,270	77,896	83,674	79,609	207,066	95,887	49,824
University Controlled	0	0	0	235	0	193	1,978	0	0
Total Net Assignable Space	79,273	55,508	70,270	78,131	83,674	79,802	209,045	95,887	49,824
Building Support	52,950	8,053	35,239	49,689	15,336	36,823	143,821	58,094	31,671
TOTAL	132,223	63,561	105,509	127,820	99,010	116,625	352,866	153,981	81,495

TOTAL SPACE IN SQUARE FOOTAGE (Cont.)
BY MAJOR DIVISION, COLLEGE/DIVISION, & BUILDING
AS OF JUNE 30, 2004

	Building								
	Posner Center	Publica- tions & Printing	Purnell	Roberts Eng.	Scaife	Smith	Univ. Center	UTDC	Warner
President	11,400	0	0	0	0	0	0	1,089	3,492
Provost									
CIT	0	0	0	35,844	20,863	2,466	0	0	0
CFA	0	0	60,716	0	0	0	0	0	0
Heinz	0	0	0	0	0	0	0	1,755	0
H&SS	0	0	0	0	0	0	0	0	0
MCS	0	0	0	0	0	0	0	0	0
SCS	0	0	0	0	0	12,695	0	0	0
Tepper	0	0	0	0	0	0	0	0	0
SEI	0	0	0	0	0	0	0	0	0
Other	0	0	442	408	153	0	555	293	4,719
Total	0	0	61,158	36,251	21,016	15,162	555	2,049	4,719
VP Administration	0	10	0	0	20	0	14,177	11,396	647
VP Enrollment									
Registrar Classrooms	0	0	0	0	5,078	0	0	0	8,036
Housing	0	0	0	0	0	0	0	0	0
Athletics	0	0	0	0	0	0	45,843	0	0
Other	0	0	0	0	0	0	73,924	0	12,026
Total	0	0	0	0	5,078	0	119,767	0	20,062
VP Univ. Advancement	0	9,254	0	0	0	0	0	0	6,045
Total University	11,400	9,264	61,158	36,251	26,114	15,162	134,499	14,534	34,965
University Controlled	0	0	0	2,014	0	0	14,287	12,266	0
Total Net Assignable Space	11,400	9,264	61,158	38,265	26,114	15,162	148,786	26,800	34,965
Building Support	0	1,054	37,095	28,437	11,149	6,048	69,424	7,845	11,629
TOTAL	11,400	10,318	98,253	66,702	37,263	21,210	218,210	34,645	46,594

**TOTAL SPACE IN SQUARE FOOTAGE (Cont.)
 BY MAJOR DIVISION, COLLEGE/DIVISION, & BUILDING
 AS OF JUNE 30, 2004**

	<u>Building</u>				<u>Leased Space</u>			UNIVERSITY TOTAL
	Wean	Whit- field	Housing Bldgs.	Other	NREC	SEI	Other Leased	
President	0	0	0	80	0	0	0	16,460
Provost								
CIT	28,461	0	0	904	0	0	16,140	312,147
CFA	197	0	0	0	0	0	26,601	276,100
Heinz	0	0	0	0	0	0	1,650	47,450
H&SS	0	0	0	0	0	0	1,667	121,209
MCS	48,970	0	0	0	200	0	12,000	303,817
SCS	80,279	0	0	0	81,662	0	0	274,610
Tepper	0	0	0	0	0	0	7,770	86,855
SEI	0	0	0	0	0	94,533	29,477	124,010
Other	20,343	68	1,172	31,383	0	557	22,937	265,610
Total	178,250	68	1,172	32,287	81,862	95,090	118,242	1,811,807
VP Administration	1,838	8,242	19,020	60,929	0	0	6,374	163,508
VP Enrollment								
Registrar Classrooms	4,859	0	0	0	0	0	0	72,255
Housing	0	0	614,673	34,140	0	0	213,560	862,373
Athletics	0	0	14,196	1,984	0	0	1,875	119,386
Other	0	0	22,912	5,162	0	0	9,560	133,574
Total	4,859	0	651,781	41,286	0	0	224,995	1,187,588
VP Univ. Advancement	0	0	0	0	0	0	33,785	62,987
Total University	184,947	8,310	671,973	134,582	81,862	95,090	383,396	3,242,349
University Controlled	0	0	0	20,227	0	202	0	58,257
Total Net Assignable Space	184,947	8,310	671,973	154,809	81,862	95,292	383,396	3,300,605
Building Support	112,372	3,722	173,054	7,804	13,478	37,949	8,564	1,209,665
TOTAL	297,319	12,032	845,027	162,613	95,340	133,241	391,960	4,510,270

**NET ASSIGNABLE SPACE BY MAJOR USE & DIVISION
AS OF JUNE 30, 2004**

Net Assignable Space by Major Division

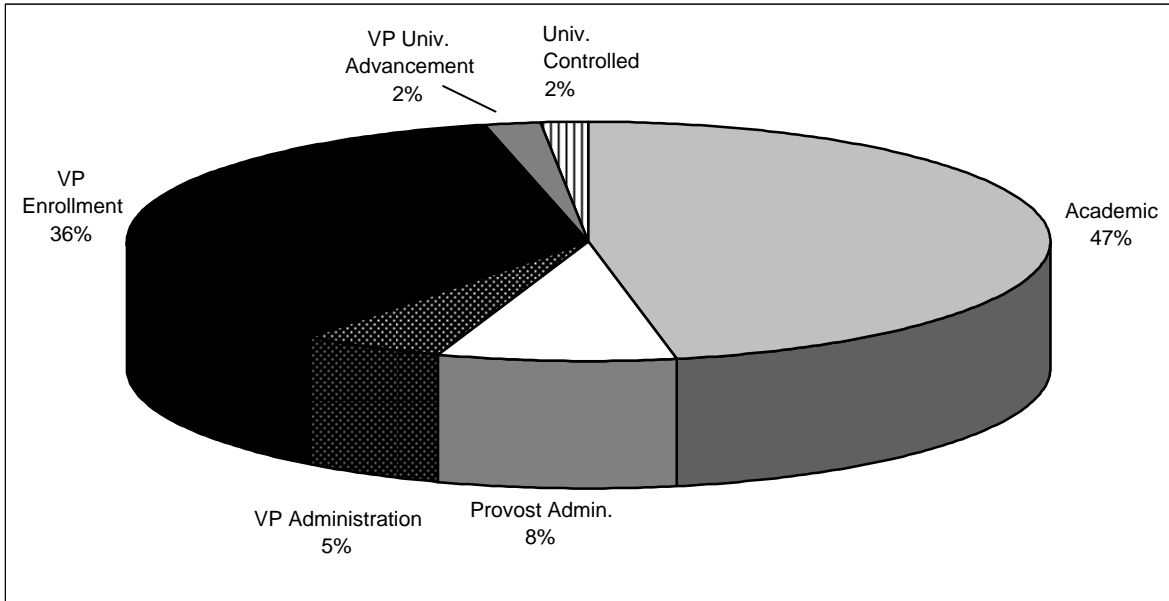

Net Assignable Space by Major Use

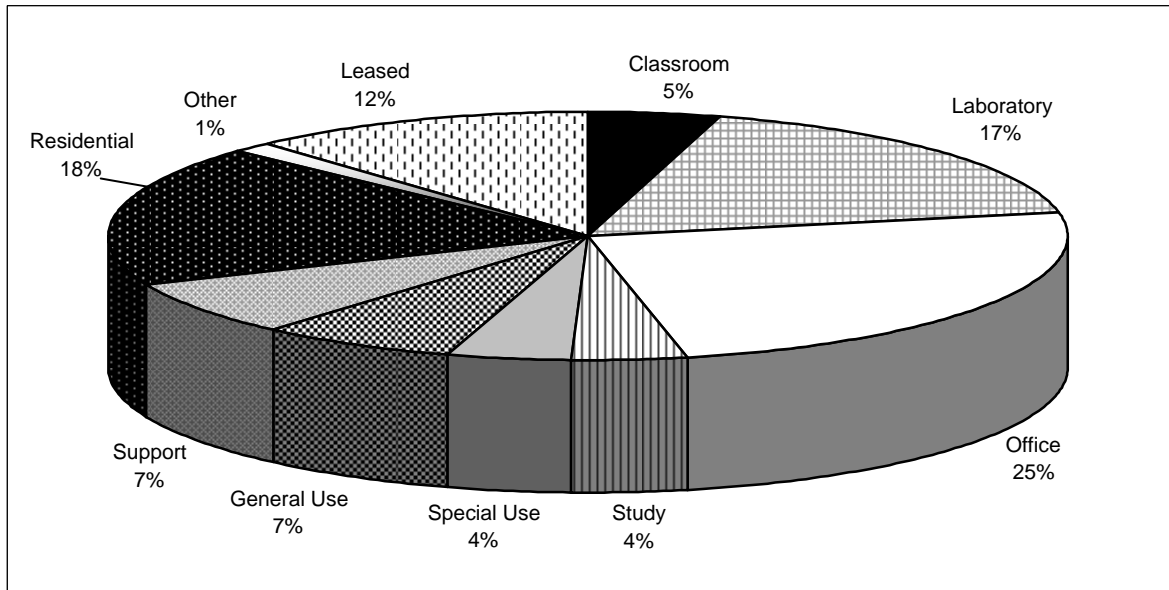

**PARKING CAPACITY
FISCAL YEAR 2005**

	Spaces
Permit Parking	2,418
Visitor Parking	242
Meter Parking	46
Utility Parking	28
Campus Street	301
Carnegie Mellon Area Total	3,035
Total Permits Issued	2,610

**HOUSING CAPACITY
BY BEDS AVAILABLE & BEDS FILLED
FALL SEMESTER 2004**

	Beds Available	Beds Filled
Boss House	72	72
Cathedral Mansions	170	168
Doherty Apartments	152	151
Donner House	252	249
Fairfax Apartments	153	150
Fraternities	440	282
Forbes House	33	32
Hammerschlag House	166	164
Henderson House	60	60
London Terrace Apartments	59	58
Margaret Morrison Apartments	71	71
Margaret Morrison Sorority Houses	24	24
McGill House	71	70
Morewood Gardens	664	659
Mudge House	308	305
Neville Apartments	22	22
New House	256	255
Resnik House	150	149
Roselawn Houses	60	59
Scobell House	86	86
Shady Oak Apartments	68	66
Shirley Apartments	41	40
Sororities	80	75
Spirit House	7	5
Tech House	6	5
Veronica Apartments	35	33
Webster Hall	199	198
Welch House	56	56
West Wing	146	144
Woodlawn Apartments	36	36
Total	3,943	3,744

Key to Buildings and Services

Carnegie Mellon Campus Map 2005

Facilities Management Services



ACADEMIC BUILDINGS

Location	#	Name
B-6	16.	Alumni House
E-5	3.	Baker/Porter Hall
A-7	27.	Bramer House
D-4	172.	Collaborative Innovation Center
E-7	7.	College of Fine Arts
C-6	13.	Cyert Hall
D-6	4.	Doherty Hall
D-4	40.	Facilities Management Services Building
E-7	9.	Graduate School of Industrial Administration (GSIA)
E-8	10.	Gymnasium
C-5	17.	Hamburg Hall
E-4	2.	Harnersschlag Hall
E-6	8.	Hunt Library
B-3	225.	Information Networking Institute
D-7	11.	Margaret Morrison Carnegie Hall
C-2	14.	Mellon Institute
D-5	28.	Newell-Siman Hall
*	41.	Pittsburgh Technology Center
D-5	21.	Planetary Robotics Building
E-7	36.	Posner Center
B-5	22.	Publications and Printing Building
C-6	34.	Purnell Center for the Arts
E-4	33.	Roberts Engineering Hall
*	26.	Robotics Engineering Consortium
E-4	1.	Scaife Hall
C-5	18.	Smith Hall
B-2	24.	Software Engineering Institute
C-7	80.	University Center
C-6	5.	Warner Hall
D-5	12.	Wean Hall
D-5	35.	West Garages
A-2	29.	Whitfield Hall
C-3	25.	407 South Craig Street
C-3	37.	4516 Henry Street
C-4	38.	4615 Forbes Ave.
C-5	30.	4902 Forbes Ave.
*	32.	6555 Penn Avenue



PARKING AREAS

Location	#	Name	Location	#	Name
A-7	P1.	Fine Arts	B-7	P13.	Alumni House
D-8	P2.	Sororities	A-2	P14.	Whitfield Hall
D-7	P3.	Children's School	D-5	P15.	Hamburg Hall
B-8	P4.	Doherty	D-5	P16.	West Campus
C-8	P5.	East Campus Garage	C-5	P17.	Purnell Center
*	P6.	6555 Penn Avenue	C-5	P18.	4902 Forbes
B-6	P7.	Fraternities	*	P19.	Pittsburgh Technology Center
B-5	P8.	Morewood	D-4	P20.	Junction Hollow
C-6	P9.	Warner	A-7	P23.	Bramer House
E-4	P10.	Dithridge Street Garage	E-5-7	P24.	Frew St. Disabled Parking
E-4	P11.	Porter-Harnersschlag-Wean	VP.		Visitor Parking
*		Off Campus, See City Area Map.	♿		Accessible Parking

Colleges

- Carnegie Institute of Technology (CIT) – Scaife Hall
- Mellon College of Science (MCS) – Mellon Institute and Doherty Hall
- College of Humanities and Social Sciences (H&SS) – Baker Hall
- College of Fine Arts (CFA)
- Tepper School of Business (Tepper) – GSIA
- The H. John Heinz School of Public Policy and Management – Hamburg Hall
- School of Computer Science (SCS) – Wean Hall

Services

- Office of Admission – Warner Hall
- Housing Office – Morewood Gardens
- Security – 4902 Forbes Ave.

Information is available in the University Center and The Office of Student Affairs, Warner Hall.



RESIDENCE BUILDINGS

Location	#	Name
D-9	58.	Boss Hall
A-4	213.	Cathedral Mansions
B-8	81.	Doherty Apartments
D-8	62.	Danner Hall
B-3	209.	Fairfax Apartments
B-6	83.	Fraternity Quadrangle
D-9	54.	Harnersschlag House
E-9	55.	Henderson Hall
D-9	68.	Margaret Morrison Apartments
D-9	70.	Margaret Morrison Sorority Houses
D-9	53.	McGill Hall
B-6	51.	Morewood Gardens
A-5	50.	Mudge House
A-6	96.	New House
D-8	81.	Resnik House
D-9	84.	Roselawn Terrace
D-8	57.	Scobell Hall
A-3	217.	Shady Oaks Apartments
B-1	79.	Shirley Apartments
D-9	59.	Spirit House
D-9	67.	Tech House
A-4	210.	Veronica Apartments
B-2	212.	Webster Hall
E-9	56.	Welch Hall
D-8	82.	West Wing
C-9	63.	Woodlawn Apartments
D-9	200.	99 Gladstone Road
B-7	201.	1094 Devon Road

* Off Campus, See City Area Map.

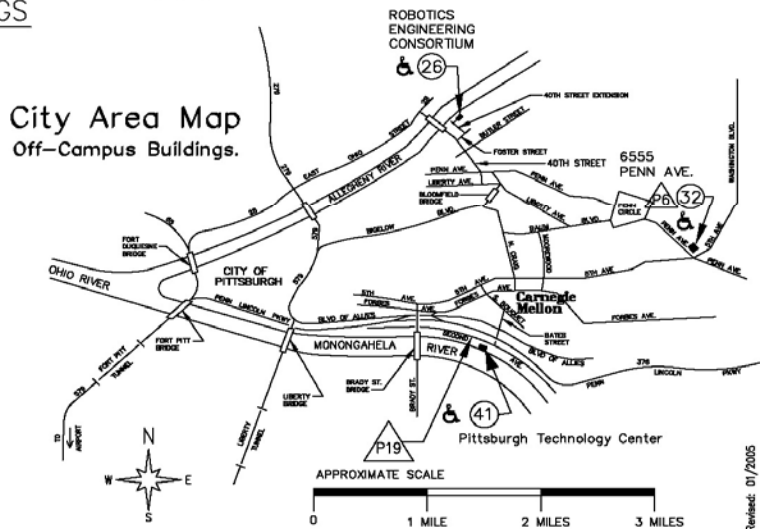

Revised: 01/2005

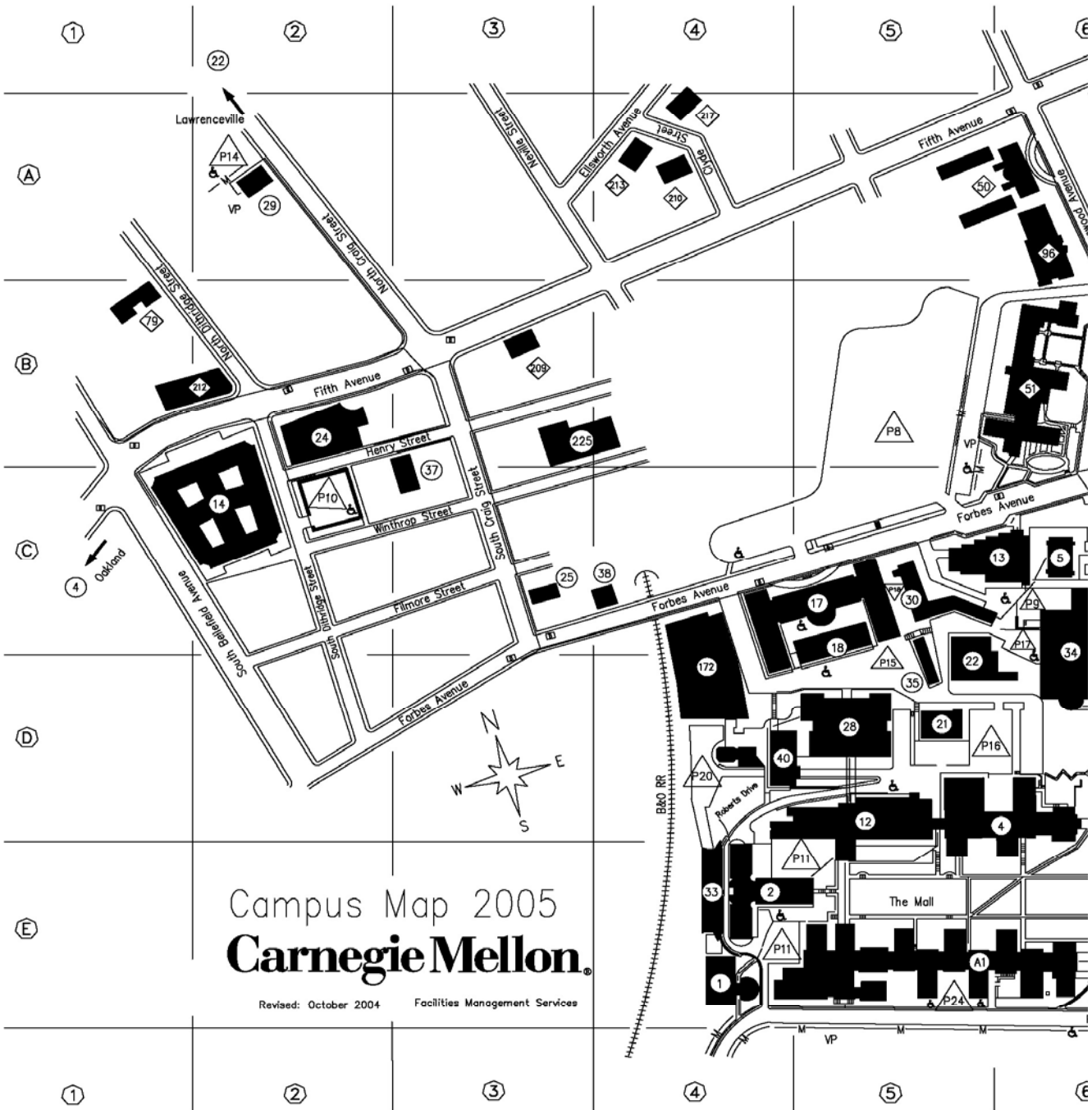

Campus Map 2005
Carnegie Mellon.

Revised: October 2004 Facilities Management Services

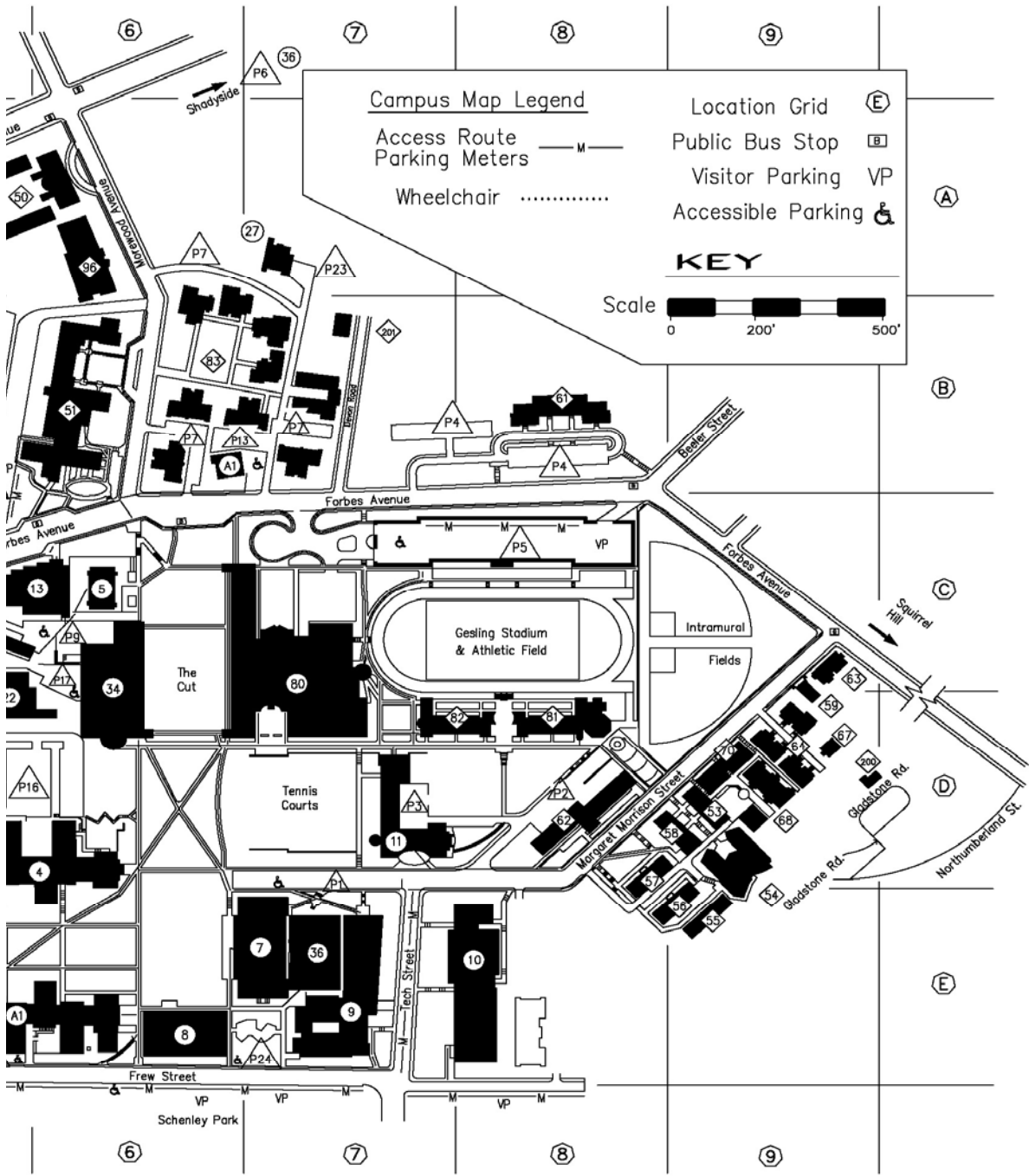

APPENDIX

I. COLLEGE AND DEPARTMENT LISTING

College	Abbreviation	Notes
CARNEGIE INSTITUTE OF TECHNOLOGY	CIT	Undergraduate and Graduate College
PROGRAMS:		
Biomedical Engineering	Biomedical Eng	
Chemical Engineering	Chemical Eng	
Civil and Environmental Engineering	Civil & Env Eng	
Electrical and Computer Engineering	Elec & Comp Eng	
Engineering and Public Policy	EPP	
Information Networking Institute	Info Networking Inst	
Materials Science and Engineering	MSE	
Mechanical Engineering	Mechanical Eng	
ADDITIONAL UNITS:		
Center for Bone Tissue Dean's Office	Ctr Bone Tissue Dean's Ofc	Research center that houses faculty in CIT. Some faculty with administrative responsibility are located in the Dean's office.
Institute for Complex Engineered Systems No Major Department	ICES No Major Dept	Research center that houses faculty in CIT. Students have not yet declared their major.
COLLEGE OF FINE ARTS	CFA	Undergraduate and Graduate College
PROGRAMS:		
Architecture		
Art		
Design		
Drama		
Music		
ADDITIONAL UNITS:		
Ctr. for Building Performance & Diagnostics Dean's Office	CBPD Dean's Ofc	Research center that houses faculty in CFA. Some faculty with administrative responsibility are located in the Dean's office.
Music Extension Division	Music-Ext Div	Program of study within CFA.
Music Preparatory School	Music-Prep Sch	Program of study within CFA.
Saturday Pre-College Art Program	Sat Pre Art	Program within CFA for high school students.
Studio for Creative Inquiry	SFCI	Research center that houses faculty in CFA.
No Major Department	No Major Dept	Students have not yet declared their major.
Student Defined Major		Individualized interdisciplinary majors.
COLLEGE OF HUMANITIES AND SOCIAL SCIENCES	H&SS	Undergraduate and Graduate College
PROGRAMS:		
Center for Innovation in Learning Economics (Undergraduate)	Ctr for Innovation in Learn	
English		
History		
Information Systems Program	IS Program	
Modern Languages	Modern Lang	
Philosophy		
Psychology		
Social and Decision Sciences	Soc & Dec Sci	
Statistics		
ADDITIONAL UNITS:		
Center for the Neural Basis of Cognition	CNBC	Research center that houses faculty in H&SS.
Center for the Arts in Society Dean's Office	CTR-ARTS IN SOC Dean's Ofc.	Research center that houses faculty in H&SS. Some faculty with administrative responsibility are located in the Dean's office.

College	Abbreviation	Notes
H&SS ADDITIONAL UNITS CONTINUED		
H&SS Academic Advisory Center H&SS Multimedia No Major Department Student Defined Major	H&SS ACAD ADV C No Major Dept	Faculty advisors housed within H&SS. Faculty department within H&SS. Students have not yet declared their major. Individualized interdisciplinary majors.
MELLON COLLEGE OF SCIENCE		
PROGRAMS: Biological Sciences Chemistry Mathematical Sciences Physics	MCS Biological Sci Math	Undergraduate and Graduate College
ADDITIONAL UNITS: Dean's Office Molecular Biosensor & Imaging Ctr. Admin. No Major Department NMR Center Pittsburgh Supercomputing Center	Dean's Ofc. MBIC-ADMIN No Major Dept. PGH Supercomptr	Some faculty with administrative responsibility are located in the Dean's office. Research center that houses faculty in MCS. Students have not yet declared their major. Research center that houses faculty in MCS. Research center that houses faculty in MCS.
SCHOOL OF COMPUTER SCIENCE		
PROGRAMS: Center for Automated Learning & Discovery Computer Science Human-Computer Interaction Language Technologies Institute Robotics Software Engineering	SCS CALD Computer Sci HCI LTI or Lang Tech Inst Software Eng	Undergraduate and Graduate College
ADDITIONAL UNITS: CSD Education - PhD Dean's Office Institute for Software Research, Intl.	CSD-ED PHD Dean's Ofc. ISRI	Computer Science Department faculty and staff. Some faculty with administrative responsibility are located in the Dean's office. Research center that houses faculty in SCS.
TEPPER SCHOOL OF BUSINESS		
PROGRAMS: Business Administration Electronic Commerce School of Business School of Business, Flex-time	Tepper Business Admin	Undergraduate and Graduate College
H. JOHN HEINZ III SCHOOL OF PUBLIC POLICY AND MANAGEMENT		
INTERDISCIPLINARY PROGRAMS: Entertainment Technology Humanities & Arts (BHA) Information Security Technology and Management Information Systems Management Information Technology Integrated Product Development Science & Arts (BSA)	Heinz Entertainment Tech BHA Info Sys Mgmt Info Tech Integrated Product Dev Sci & Arts (BSA)	Graduate College Undergraduate and Graduate Programs Joint Graduate program between CFA and SCS. Joint Undergrad program between CFA and H&SS. Joint Graduate program with CIT, SCS, Heinz, and Tepper Joint Graduate program with Heinz, SCS, and SEI. Joint Graduate program with Heinz, SCS, and SEI. Joint Graduate Program with CIT, CFA, and Tepper Joint Undergrad program between CFA and MCS.
SOFTWARE ENGINEERING INSTITUTE		
CARNEGIE MELLON QATAR PROGRAMS: Business Administration Computer Science	SEI CMU-Q Qatar Business Admin Qatar Comp Sci	Research Center Undergraduate
CARNEGIE MELLON WEST		
NON-DEGREE	CMU West	Graduate Non-degree seeking students

II. TIME PERIODS

Fall Semester	Data as of the fall census date.
Academic Year	Data are the addition of Fall and Spring Semester totals.
Fiscal Year	Data are for the period July 1 to June 30 of the indicated year.

III. DEFINITION OF TERMS

STUDENTS

FRESHMEN

Applied	Individuals who completed the Admissions process.
Admitted	Applicants who were admitted to Carnegie Mellon.
Enrolled	Applicants who were admitted and actually enrolled.
Yield	Enrolled as a percent of Admitted freshmen.

COMPETING SCHOOLS

The top 15 schools to which students admitted to Carnegie Mellon also submitted applications.
The source of this data is the Admissions Office Competition Report.

ENROLLMENT

Students by Level:

Undergraduate	Freshman, Sophomore, Junior, Senior and Fifth-year Senior
Graduate	Students enrolled in Master's or Doctoral programs.
Non-Degree	Special students who are not enrolled in a degree program.

Headcount Each student, full or part time, is counted once.

Full-Time Each full-time student is counted once; part-time students are counted
Equivalent (FTE) based on the percentage of full-time tuition paid.

HOUSING TYPE

Carnegie Mellon Housing	University Owned	Carnegie Mellon owned dormitories physically located on campus and Carnegie Mellon controlled off-campus housing.
	Campus	
	Fraternity/Sorority	Fraternity or Sorority controlled housing.
Non-Carnegie Mellon Housing	All other student residence arrangements.	

DEGREES

Bachelors	B.A., B.S., B.Arch., B.F.A., B.H.A, B.S.A.
Masters	M.A., M.S., M.E., M.F.A., M.Des., M.M.U., M.A.M., M.S.P.P.M, M.M.M., M.S.E.T.M., M.P.M., M.E.T., M.H.C.I., M.S.E., M.I.S.M, M.S.I.T., M.B.A., M.U.D., M.CID, M.S. - H.C.P.M., M.S.I.S.P.M., M.S.I.N., M.S.I.S.T.M., M.E.I.M.
Doctorates	D.A., Ph.D.

All degrees are shown by the Department from which they were earned, rather than the particular program or emphasis listed on the individual's degree. All degree programs are listed in the front of this booklet.

ETHNICITY

NRA	Non-Resident Alien (International)
American Indian	American Indian/Alaskan Native
Asian/Pacific Is.	Asian/Pacific Islander
Unknown/Other	Ethnicity Unknown

Note: Non-resident aliens are counted as such, regardless of their race. All other races consist of US citizens and permanent residents.

TEACHING

UNITS

A student earns a specified number of units for each course taken at the University. Three (3) units are the equivalent of one (1) credit hour. The total units taught by a department is calculated by summing the units taken by each student for each course taught by the department.

Other Includes units taught to Non-Degree students and students from other colleges attending Carnegie Mellon through the Pennsylvania Council of Higher Education (PCHE) agreement.

FACULTY AND STAFF

See definitions on page 4.3

ALUMNI

Includes all living persons who attended the university as degree candidates.

FINANCES

TUITION AND FEES

Undergraduate Tuition	Tuition charged to full-time undergraduate students. This is established at the university level. Tuition levels vary by student's year of entry.
Graduate Tuition	Tuition charged to full-time graduate students. This is established by each college.
Average Room	The annual charge for a standard double room.
Average Board	The average board plan includes the student's choice of meal plan options.
Total Estimated Cost of Attending Carnegie Mellon	This includes tuition and activities fee, books and supplies, incidentals, room and board and lunches and transportation for Commuters. This is computed each year by the Financial Aid Office.

UNDERGRADUATE FINANCIAL AID RESOURCES

Federal Aid	PELL Federal entitlement grant program SEOG Supplemental Education Opportunity Grant
State Aid	PHEAA Pennsylvania Higher Education Assistance Agency
Other State Aid	Aid from states other than Pennsylvania
Carnegie Mellon General Unrestricted	Aid provided from Carnegie Mellon General Unrestricted Operating Funds (i.e. scholarship and grant aid from undergraduate tuition revenue)
Carnegie Mellon Endowed	Aid provided from income from the Carnegie Mellon University Endowment Fund
Carnegie Mellon Gifts & Grants	Aid provided through gifts and grants to the University (other than endowed funding) for this purpose
ROTC	Scholarship funding from the Air Force, Army and Navy ROTC programs
Other Grant Resources	External aid from all other sources, other than those listed above

RESEARCH COSTS

In the listing by College and Research Center, the category "Other" includes:
Academic Computing, Computing Systems, Hunt Institute for Botanical Documentation, Center for the Design of Educational Computing, Office of the Provost, Office of the Vice President for Enrollment and General Institutional.

Nominal dollars	Not adjusted for inflation.
Real dollars	Adjusted for inflation.

VOLUNTARY SUPPORT

Voluntary Support Contributions supporting the University, excluding: income from endowment and other invested funds, and support from federal, state and local governments and their agencies.

OPERATING REVENUE AND OPERATING EXPENSES

OPERATING REVENUE

Tuition & Fees, net of financial aid	Tuition and other educational fees are reported net of student financial aid.
Sponsored Projects	Includes research and other programs sponsored by government and private sources. Direct sponsored project revenues represent reimbursement of costs incurred in direct support of sponsored projects. Such revenue is recognized when the direct costs are incurred. In addition, sponsored projects normally provide for the recovery of indirect costs supporting the project. Indirect sponsored project revenues are recorded at rates established in advance by Carnegie Mellon through negotiations with the United States Government and other sponsors. Amounts received from sponsors under agreements that require the exchange of assets, rights or other privileges between Carnegie Mellon and the sponsor are recorded as deferred revenue until the contract terms are fulfilled.
Investment Income	Includes dividends, interest, rents, royalties, and equity or total net income of subsidiaries that are significantly or wholly-owned.
Contributions	Includes gifts, unconditional pledges to give and grants.
Auxiliary Services	Includes revenues from an entity that exists predominately to furnish goods or services to students, faculty, or staff, and that charges a fee directly related to, although not necessarily equal to, the cost of goods or services.
Other Sources	Includes all other revenue sources not captured in the defined categories.
Net Assets Released from Restrictions	Represents the reclassification of net assets for operations received with donor-imposed temporary time or purpose restrictions to unrestricted net assets as such time and purpose restrictions are met.

OPERATING EXPENSES

Salaries	Includes all forms of monetary compensation to employees, including students employed on campus.
Benefits	University sponsored benefits offered to full time and permanent part time employees. Offerings change from year to year in keeping with market trends and cost considerations.
Supplies and Services	Includes supplies, shipping, subcontracts, professional fees, travel and other personnel costs.
Occupancy and Related Expenses	Costs associated with owning, renting and operating university space.
Other Expenses	Includes all other operating expenses not captured in the defined categories.
Depreciation and Amortization	Annual cost of capital assets allocated over estimated useful lives.
Interest Expense	Cost of interest on external borrowing.

SPACE AND FACILITIES

USE CATEGORIES

Classroom Facilities	General purpose classrooms, lecture halls, recitation rooms, seminar rooms and other rooms used primarily for scheduled non-laboratory instruction.
Laboratory Facilities	Rooms characterized by special purpose equipment or a specific configuration that ties instructional or research activities to a particular discipline or a closely related group of disciplines.
Office Facilities	Offices and conference rooms specifically assigned to each of the various academic, administrative and service functions.
Study Facilities	Study rooms, open stack reading rooms, and library processing rooms.
Special Use Facilities	Rooms that are so sufficiently specialized in their primary activity or function to merit a unique room code. Areas and rooms for military training, athletic activity, media production, clinical activities (outside of separately organized health care facilities), demonstration, agricultural field activities, and animal and plant shelters are included here.
General Use Facilities	General use facilities comprise a campus general service or functional support system (assembly, exhibition, dining, relaxation, merchandising, recreation, general meetings, and day care).
Support Facilities	These rooms provide centralized space for auxiliary support systems, which help keep all institutional programs and activities operational. Included in these areas are computer-based processing and telecommunications, shop services, general storage and supply, vehicle storage, central services (e.g., printing and duplicating, mail, shipping and receiving, environmental testing or monitoring, laundry, or food stores), and hazardous materials areas.
Residential Facilities	Housing facilities for students, faculty, staff, and outside visitors to campus.
Other	Include health care facilities (rooms used to provide patient care that is located in separately organized health care facilities), unclassified areas (assignable areas that are inactive or unassigned; in the process of being altered, renovated, or converted), and nonassignable areas (areas of a building that are used to support the overall activities in that building - e.g., elevators, stairs, custodial closets, circulation and mechanical areas).