

Carnegie Mellon

Campus Community,

The Carnegie Mellon Factbook is a compilation of commonly requested data and statistical information about Carnegie Mellon. It includes information about students, alumni, faculty and staff. You can use The Factbook to find information on admissions, enrollment, teaching, research, and University finances and facilities. The Factbook also provides some useful comparative data from other universities. The data presented in the tables and graphs are from internal sources except where noted. The terms used are defined in the Appendix.

The Carnegie Mellon Factbook is intended primarily as an internal document, produced annually for use by members of the campus community. We encourage you to keep this book handy and use it as a reference. This publication will also be placed on the Planning Services website at <http://www.cmu.edu/planning>.

We in University Planning Services want this book to be a reliable source of accurate and useful information. Your suggestions and comments on the contents, format and usefulness of The Factbook will help with the continual improvement of this information tool. Call University Planning at 412-268-6342 or send an e-mail to mltaranto@cmu.edu if you have questions or suggestions for improving the report.

Kevin Lamb
Director
University Planning Services

The only top 25 university founded in the 20th century, Carnegie Mellon has rapidly evolved into an internationally recognized institution with a distinctive mix of world-class educational and research programs in computer science, robotics, engineering, the sciences, business, public policy, fine arts and the humanities.

More than 9,000 undergraduate and graduate students at Carnegie Mellon receive an education characterized by its focus on creating and implementing solutions to solve real problems, interdisciplinary collaboration and innovation. A small student-to-faculty ratio provides an opportunity for close interaction between students and professors.

Carnegie Mellon includes seven colleges and schools: Carnegie Institute of Technology (engineering), College of Fine Arts, College of Humanities and Social Sciences, Mellon College of Science, School of Computer Science, H. John Heinz III School of Public Policy and Management, and Graduate School of Industrial Administration (business).

President Jared L. Cohon, the university's president since 1997, is leading implementation of a comprehensive strategic plan that aims to leverage the university's existing strengths to benefit society in the areas of biotechnology, information and security technology, environmental science and practices, the fine arts and humanities.

The university is also committed to broadening and enhancing undergraduate education to allow students to explore various disciplines while maintaining a core focus in their primary area of study. Realizing that today's graduates must understand international issues, Carnegie Mellon is committed to providing a global education for its students and is striving to expand its international offerings and to increase its presence on a global scale. Increasing diversity in all aspects and fostering the economic development of southwestern Pennsylvania, are also top priorities.

Carnegie Mellon's schools and programs are consistently ranked among the best in the nation. In U.S. News & World Report Magazine's 2003 rankings of undergraduate programs, Carnegie Mellon ranked 21st among national universities overall and seventh in both engineering and business. Carnegie Mellon ranked first in e-commerce and second in computer engineering. In U.S. News & World Report's 2003 graduate ranking, Carnegie Mellon's School of Computer Science ranked first and its graduate programs in engineering and business ranked 10th and 18th respectively. The Wall Street Journal has ranked the graduate business school among the top three in the world the past two years.

Carnegie Mellon's H. John Heinz III School of Public Policy and Management is also recognized as one of the country's top public policy schools, and its Robotics Institute has earned an international reputation for its work on robots for hazardous environments, space exploration and human services.

While technology is pervasive on its 110-acre campus - the university has been ranked the "most wired" by Yahoo Internet Life Magazine the past two years - Carnegie Mellon is distinctive among national research universities because of its conservatory-like programs in its College of Fine Arts. Carnegie Mellon is highly regarded nationally for a drama school that has produced many well-known, award-winning stars of stage and screen since it granted the first degree in drama in 1917.

Industrialist and philanthropist Andrew Carnegie founded the Carnegie Technical Schools in 1900 for the sons and daughters of Pittsburgh blue-collar workers. The institution became the degree-granting Carnegie Institute of Technology in 1912 and in 1967, Carnegie Tech merged with Mellon Institute of Research to become Carnegie Mellon University.

The core values that Carnegie instilled in the Carnegie Technical Schools more than 100 years ago - problem solving, collaboration and innovation - continue to drive the university today and have played a key role in setting its agenda for the next several decades.

Colleges and College-Level Units

The College of Engineering (CIT) is one of the foremost engineering schools in the United States. Because of its emphasis on interdisciplinary research and partnerships with industry, the college produces graduates who are able to transfer their fundamental engineering knowledge into industrial practice. Faculty bring their knowledge of real-world industrial problems into the classrooms and laboratories. The college includes seven departments: Biomedical Engineering, Chemical Engineering, Civil and Environmental Engineering, Electrical and Computer Engineering, Engineering and Public Policy, Mechanical Engineering, and Materials Science and Engineering.

URL: <http://www.cit.cmu.edu/>

The College of Fine Arts (CFA), the first school in the nation to award a degree in drama, includes the departments of Architecture, Art, Design, Drama and Music.

URL: <http://www.cmu.edu/cfa/>

The Graduate School of Industrial Administration (GSIA) administers the undergraduate programs in Business Administration and Economics. GSIA offers Masters Degrees in Business Administration (MBA), Computational Finance (MSCF), and Electronic Commerce (MSEC). In addition, joint degrees are offered with Civil and Environmental Engineering. GSIA offers doctoral degrees in several areas and presents a number of executive education programs.

URL: <http://www.gsia.cmu.edu/>

The H. John Heinz III School of Public Policy and Management offers master's degrees in public policy and

management, health care policy and management, public management, arts management, and educational technology management. The School is a partner in the University-wide Master of Information Systems Management and Master of Science in Information Technology programs. It also offers a Ph.D. degree in public policy analysis and a range of executive and mid-career short course and certification programs. Through its master's and doctoral programs, the Heinz School trains students to serve the public interest within the public, not-for-profit, interface and private sectors.

URL: <http://www.heinz.cmu.edu/>

The College of Humanities and Social Sciences (H&SS) emphasizes in its research and teaching the behaviors, institutions and beliefs that constitute the human experience. The College is committed to a balance among humanistic, scientific, and professional orientations in undergraduate education, along with an emphasis on basic modes on inquiry and on integrating research experience into the undergraduate training process. Its departments include Economics, English, History, Modern Languages, Philosophy, Psychology, Social and Decision Sciences and Statistics. The College also offers an undergraduate degree program in Information Systems.

URL: <http://www.hss.cmu.edu/>

The Mellon College of Science (MCS) strives to achieve excellence within a set of carefully chosen areas of

concentration, maximizing interdisciplinary contacts between and among the departments and centers within the college and in other colleges. MCS researchers are taking the lead in new programs and research centers dealing with

computational biology, biomedical research, nuclear magnetic resonance, polymers, molecular science, light

microscopy, nonlinear analysis and astrophysics, among many other areas. The College includes four departments: Biological Sciences, Chemistry, Mathematical Sciences and Physics.

URL: <http://www.cmu.edu/mcs/>

The School of Computer Science (SCS) houses a curriculum that grounds learning in real world applications and issues.

Faculty works actively with both undergraduates and graduate students, providing valuable hands-on teaching and research experience. Lecture series and conferences round out the students' educational experience, and provide a variety of forums to expose students to the widest possible spectrum of information.

Carnegie Mellon University helped define and continually redefines the field of computer science. Through its diverse interdisciplinary research activities and breadth of educational programs, SCS leads the world in stretching the field by extending into areas beyond the traditional boundaries of computer science. SCS is recognized internationally for producing first-rate researchers, academic colleagues, and industry leaders in the computing profession.

URL: <http://www.cs.cmu.edu/>

The Software Engineering Institute (SEI) is a federally funded research and development center that helps others improve their software engineering capabilities. To help improve the state of the practice of software engineering, the SEI

- works with the research community to help create and identify new and improved practices
- works with leading-edge software developers and acquirers to apply and validate the new and improved practices
- works through the global community of software engineers to amplify the impact of the new and improved practices by encouraging and supporting their widespread adoption

URL: <http://www.sei.cmu.edu/>

VISION

Carnegie Mellon will be a leader among educational institutions by building on its distinctive core values

of innovation and interdisciplinary collaboration to solve problems and make new discoveries to benefit society.

MISSION STATEMENT

To create and disseminate knowledge and art through research and artistic expression, teaching and learning; and to transfer intellectual products to society.

To serve our students by teaching them problem-solving, leadership and teamwork skills, and the value of a commitment to quality, ethical behavior, society and respect for one another.

To pursue the advantages provided by a diverse and relatively small university community, open to the exchange of ideas, where discovery, artistic creativity, and personal and professional development can flourish.

GOALS

Education

Build upon, broaden and enhance our educational programs through international, multidisciplinary and community-based initiatives to allow students to explore various fields while maintaining depth in their primary area of study. Our students will become broadly educated, humane leaders who will have an important impact in their professions and communities.

Strategic Areas of Leadership

The university has identified four areas of focus in which its existing strengths and collaborative, problem-solving culture can positively impact the world. These areas of comparative advantage are:

- biotechnology and the life sciences
- environmental sciences and practices
- information and security technology
- the arts and humanities

International Initiatives

Selectively and strategically expand our international impact by leveraging university strengths to establish international partnerships to compete effectively on a global basis for research and educational opportunities, academic talent and financial resources, and to provide a global education for students.

Community Success

Provide a rewarding, welcoming and diverse environment that enables our students, faculty, staff and alumni to achieve professional success while helping to advance the university mission.

DEGREE PROGRAMS BY COLLEGE AND DEPARTMENT**FALL SEMESTER 2002****CARNEGIE INSTITUTE OF TECHNOLOGY****Biomedical Engineering**

Bioengineering with CIT	M.S., Ph.D.
Bioengineering	M.S., Ph.D.
Engineering Major & Biomedical Engineering	B.S.

Chemical Engineering

Chemical Engineering	B.S., M.S., Ph. D.
Colloids, Polymers, & Surfaces (Interdisciplinary w/ MCS)	M.S.

Civil and Environmental Engineering

Civil & Environmental Engineering	M.S., Ph.D.
Civil Engineering	B.S.

COLLEGE OF HUMANITIES AND SOCIAL SCIENCES**Economics**

Economics	B.A., B. S.
Managerial Economics	B.S.

English

English	B.A., M. A.
Creative Writing	B.A.
Professional Writing	B.A., M. A.
Technical Writing	B.S.
Technical Writing & Communications	B.S.
Rhetoric	M.A., Ph.D.
Literary & Cultural Studies	M.A., Ph.D.
Communication Information Design	

Engineering and Public Policy

Engineering Major & EPP	B.S., M.S.
Engineering and Public Policy	M.S., Ph.D.

Electrical and Computer Engineering

Electrical and Computer Engineering	B.S., M.S., Ph.D.
Information Networking Institute	

Information Networking	M.S.
------------------------	------

Mechanical Engineering

Mechanical Engineering	B.S., M.E., M.S., Ph.D.
------------------------	----------------------------

Materials Science and Engineering

Material Science and Engineering	B.S., M.E., M.S., Ph.D.
-------------------------------------	----------------------------

Philosophy

Philosophy	B.A., M.A.
Logic & Computation	B.S., M.S.
Logic, Computation & Methodology	Ph.D.
(joint with Math and CS)	

Psychology

Psychology	
Cognitive Science	B.S.
Psychology and Biological Sciences (joint with MCS)	B.S.
Psychology and Behavioral Decision Research (joint with Social & Decision Sciences)	Ph.D.

(joint with Design) M.CID

History

Anthropology and History B.A., B.S.
 History and Policy B.A., B.S., M.S., Ph.D.
 Social and Cultural History B.A., B.S.
 History M.A., Ph.D.

H&SS Program in Information Systems

Information Systems B.S.

Modern Languages

French B.A.
 German B.A.
 Japanese B.A.
 Spanish B.A.
 Modern Languages
 (w/ a concentration in English
 as a Second Language) B.A.

Teaching English as a Second Language M.A.

Computer-Assisted Language Learning (joint with LTI) M.S.

Second Language Acquisition M.A., Ph.D.

Social and Decision Sciences

Decision Science B.S.
 Policy & Management B.S.
 Political Science B.S.
 Political Economy Ph.D.
 Behavioral Decision Research Ph.D.
 Organization Science Ph.D.
 Social & Decision Sciences Ph.D.
 Firm Strategy, Entrepreneurship, and
 Technological Choice Ph.D.
 Psychology and Behavioral Decision
 Research (joint with
 Psychology) Ph.D.

Statistics

Statistics B.S., M.S., Ph.D.
 Statistics & Public Policy
 (joint with Heinz) Ph.D.

Interdepartmental Majors

Environmental Policy B.S.
 Ethics, History, and Public
 Policy B.A., B.S.
 European Studies B.A.
 Russian Studies B.A.

Student Defined

B.A., B.S.

COLLEGE OF FINE ARTS**Architecture**

Architecture B.Arch., M.S., Ph.D.
 Bldg. Performance & Diagnostics M.S.
 Computational Design M.S.
 Urban Design M.U.D.
 Sustainable Design M.S.
 Architecture-Engineering
 Construction Management M.S.

Art

Art B.F.A., M.F.A.

Design**Drama**

Drama B.F.A.
 Costume Design M.F.A.
 Scene Design M.F.A.
 Lighting Design M.F.A.
 Costume & Lighting Design M.F.A.
 Costume & Scene Design M.F.A.
 Scene & Lighting Design M.F.A.
 Dramatic Writing M.F.A.
 Directing M.F.A.
 Production Technology &
 Mgmt. M.F.A.

Music

Industrial Design	B.F.A.	Music (Composition)	B.F.A., M. M.U.
Communication Design	B.F.A.	Music Performance	B.F.A., M. M.U.
Communication Planning & Information Design (w/ English)	M.Des	Music Conducting	M.M.U.
Interaction Design	M.Des	Music Education	M.M.U.
Design	Ph.D.		

MELLON COLLEGE OF SCIENCE

Biological Sciences

Biological Sciences	B.S., Ph. D.
Computational Biology	B.S., M. S.
Biological Sciences & Humanities or Social Science (double major)	B.A.
Biological Sciences & Psychology	B.S.
Biological Sciences/Biochemistry (w/ Chemistry & Physics)	Ph.D.
Biological Sciences/Biophysics (w/ Chemistry & Physics)	Ph.D.
Biological Sciences/Biochemistry & Biophysics (w/ Chemistry & Physics)	Ph.D.

Chemistry

Chemistry	B.A., M.S., Ph. D.
Chemistry (w/ concentration in Comp. Chem.)	B.S.
Polymer Science	M.S.
Colloids, Polymers, & Surfaces (w/ Chemical E.)	M.S.
Chemistry/Biochemistry (w/ Biology & Physics)	Ph.D.
Chemistry/Biophysics (w/ Biology & Physics)	Ph.D.
Chemistry/Biochemistry & Biophysics (w/ Biology & Physics)	Ph.D.

Mathematics

Mathematics Sciences	B.S., M.S., D.A., Ph.D.
with B.S. concentrations available in:	
Pure Mathematics	
Discrete Mathematics & Logic	
Computational & Applied Mathematics	
Operations Research	
Statistics	
Mathematical Finance	Ph.D.
Computational Finance	B.S., M.S.
Algorithms, Combinatorics & Optimization	Ph.D.
Pure & Applied Logic	Ph.D.

Physics

Physics	B.A., B.S., M.S., Ph.D.
with B.S. tracks available in:	
Astrophysics	
Biological Physics	
Chemical Physics	
Computational Physics	
Applied Physics	
Physics/Biochemistry (w/ Biology & Chemistry)	Ph.D.
Physics/Biophysics (w/ Biology & Chemistry)	Ph.D.
Physics/Biochemistry & Biophysics (w/ Biology & Chemistry)	Ph.D.
Applied Physics	Ph.D.

GRADUATE SCHOOL OF INDUSTRIAL ADMINISTRATION

Business Administration	B.S., M. B.A.	Algorithms, Combinatorics & Optimization (joint with CS & Math)	Ph.D.
Industrial Administration	Ph.D.	Economics	Ph.D.
Industrial Administration, minor in Public Policy & Management (w/ Heinz)	M.S.	Finance	Ph.D.
Civil Engineering & Mgmt. (w/ CIT)	M.S.	Information Systems	Ph.D.
Computational Finance		Management of Manufacturing & Automation (w/ Robotics Institute)	Ph.D.
(joint with HSS, MCS and SCS)	M.S.	Production and Operations Mgmt.	Ph.D.
Electronic Commerce (joint with SCS)	M.S.	Finance & Mathematics (w/ MCS)	Ph.D.
Environmental Engineering & Mgmt.	M.S.	Marketing	Ph.D.
(joint with CIT)		Operations Research	Ph.D.
Software Engineering and Business Mgmt. (joint with SCS)	M.S.	Organizational Behavior and Theory	Ph.D.
Accounting	Ph.D.	Politics and Political Economy	Ph.D.

H. JOHN HEINZ III SCHOOL OF PUBLIC POLICY AND MANAGEMENT

Public Policy & Management	M.S.P.P. M.	Master of Arts Management	M.A.M.
Public Policy & Management, minor in Business Admin. (joint with GSIA)	M.S.P.P. M.	(joint with CFA) Master of Public Management	M.P.M. M.M.M.
Public Policy & Management		Master of Medical Management	M.S.E.T.M.
(dual degree with Univ. of Pittsburgh Law School)	M.S./J. D.	Educational Technology Management	Ph.D.
Health Care Policy and Management	M.S. - H.C.P. M.	Public Policy & Management	Ph.D.
		Statistics & Public Policy	

SCHOOL OF COMPUTER SCIENCE

Computer Science	B.S., Ph.D.
Computer Science/ Neural Basis of Cognition (CNBC)	Ph.D.
Computational and Statistical Learning	Ph.D.
Computational and Statistical Learning/ Neural Basis of Cognition (CNBC)	Ph.D.
Computational Finance (joint with HSS, MCS, GSIA)	M.S.

Computer Aided Language Learning	M.S.
Electronic Commerce (joint with GSIA)	M.S.
Human-Computer Interaction	M.H.C.I., Ph.D.
Information Networking	M.S.
Knowledge Discovery & Data Mining	M.S.
Language Technologies	M.L. T.
Language and Information Technologies	Ph.D.
Robotics	M.D., M.S., Ph.D.
Ph.D. Specialization in Neural Basis of Cognition	
Software Engineering (joint with SEI & ISRI)	M.S.E., Ph.D.

CARNEGIE MELLON UNIVERSITY - INTERDISCIPLINARY DEGREES

Humanities & Arts (joint with CFA and H&SS)	B.H. A.
Science & Arts (joint with CFA and MCS)	B.S. A.
Entertainment Technology (joint with CFA and SCS)	M.E. T.
Information Systems Management (joint with Heinz, SCS & SEI)	M.I.S. M.
Information Technology (joint with Heinz, SCS & SEI)	M.S.I. T.

RESEARCH CENTERS

FALL SEMESTER 2002

CARNEGIE INSTITUTE OF TECHNOLOGY

Bone Tissue Engineering Center
(BTEC)

Brownfields Center
(TBC)

Center for Advanced Process Decision-Making
(CAPD)

Center for Biotechnology & Environmental Processes (CBEP)

Center for Complex Fluids Engineering (CCFE)

Center for Computer and Communications Security

Center for Integrated Study of the Human Dimensions of Global
Change

Center for Iron and Steelmaking Research (CISR)

Center for Silicon System Implementation (CSSI)

Center for the Study and Improvement of Regulation (CSIR)

Center for Wireless and Broadband Networking
(CWBN)

Data Storage Systems Center (DSSC)

Environmental Institute

Green Design Initiative

Government/University/Industry (GUIde) Consortium on the Forced Response of Bladed
Disks

Information Networking Institute
(INI)

Institute for Complex Engineered Systems (ICES)

Materials Research Science and Engineering Center (MRSEC)

Spray Systems Technology Center

COLLEGE OF FINE ARTS

Advanced Building Systems Integration Consortium (ABSIC)

Center for Building Performance and Diagnostics
(CBPD)

Center for the Arts in Society (CAS)

STUDIO for Creative Inquiry (SfCI)

GRADUATE SCHOOL OF INDUSTRIAL ADMINISTRATION

Carnegie Bosch Institute for Applied Studies in International Management
Center for Business Communication
Center for e-Business Innovation (eBI)
Center for Financial Analysis and Securities Trading
Center for Financial
Markets
Center for Interactive Simulations
Center for International Corporate Responsibility
Center for the Management of
Technology
Center for Organizational Learning
Donald H. Jones Center for Entrepreneurship
Electricity Industry
Center
Green Design Initiative
Henry J. Gailliot Center for Public
Policy
Institute for Strategic Development

HEINZ SCHOOL OF PUBLIC POLICY AND MANAGEMENT

Census Research Data Center (CRDC)
Center for Arts Management and Technology
(CAMT)
Center for Economic Development
(CED)
Institute for the Study of Information Technology and Society
(InSITEs)
National Consortium on Violence Research
(NCOVR)
Software Industry Center (SWIC)
Sustainable Computing Consortium
(SCC)

HUMANITIES AND SOCIAL SCIENCES

Center for African American Urban Studies and the Economy
(CAUSE)

Center for Business, Technology and the
Environment

Center for Cognitive Brain Imaging

Center for History and Policy

Center for the Advancement of Applied Ethics
(CAAE)

Center for the Neural Basis of Cognition (CNBC)

Child Language Data Exchange System (CHILDES)

Computational Systems Biology
Group

Laboratory for the Study of Stress, Immunity and Disease

Laboratory for Symbolic and Educational Computing

Modern Learning Resource Center
(MLRC)

Pittsburgh Center for Social History

The Pittsburgh Mind-Body Center
(PMBC)

MELLON COLLEGE OF SCIENCE

Center for Macromolecular Engineering (CME)

Center for Nonlinear Analysis (CNA)

Pittsburgh NMR Center for Biomedical Research

Pittsburgh Supercomputing Center
(PSC)

Science and Technology Center for Light Microscope Imaging and Biotechnology (STC)

SCHOOL OF COMPUTER SCIENCE

Center for Integrated Manufacturing Decision Systems (CIMDS)

Robotics Engineering Consortium

Sustainable Computing Consortium
(SCC)

Field Robotics Center
(FRC)

Vision and Autonomous System Center (VASC)

National Robotics Engineering Consortium (NREC)

Medical Robotics Technology Center (MRTC)

Space Robotics Initiative (SRI)

Aladdin Center for Algorithm Adaptation Dissemination and Integration (Aladdin)

Specification and Verification Center

Pittsburgh Advanced Cognitive Tutor (PACT) Center

IT Services Qualification Center

Sloan Software Industry Center
(SWIC)

Center for the Neural Basis of Cognition (CNBC)

CASOS Center for Computational Social and Organizational
Science

OFFICE OF THE PROVOST

ASTM Test Monitoring Center

Center on the Materials of the Artist and Conservator

Hunt Institute for Botanical
Documentation

Learning Systems Architecture Lab (LSAL)

Pittsburgh Tissue Engineering Initiative (PTEI)

Entertainment Technology Center
(ETC)

Center for Advanced Fuel Technology (CAFT)

SOFTWARE ENGINEERING INSTITUTE (SEI)

Dynamic Systems Program (DS)

Networked Systems Survivability Program (NSS)

Computer Emergency Response Team (CERT) Coordination Center

Product Line Systems Program (PLS)

Software Engineering Process Management Program (SEPM)

Technology Transition Support Directorate (TTSD)

ENDOWED AND NAMED PROFESSORS BY COLLEGE
as of November 2002

CARNEGIE INSTITUTE OF TECHNOLOGY

ABB Professorship of Engineering	To Be Named
Alcoa Professorship	David Laughlin
Alumni Professorship of Environmental Science and Engineering	Edward S. Rubin
Anonymous Endowment	To Be Named
Anonymous Professorship in Chemical Engineering	To Be Named
Bayer Professorship of Chemical Engineering	Lorenz Biegler
Buhl Professorship of Electrical and Computer Engineering and Computer Science	Daniel P. Siewiorek
David Edward Schramm Memorial Professorship in CIT	To Be Named
Drew D. Perkins, CIT 1986, Professorship of Advanced Networking & Communications	To Be Named
Duquesne Light Company Professorship of Engineering	Chris T. Hendrickson
George Tallman Ladd & Florence Barrett Ladd Research Professorship	Jack Beuth
George Westinghouse Professorship of Engineering	David Casasent
Gerard G. Elia Career Development Professorship in Engineering	Spyros Pandis
Gulf Oil Foundation Professorship of Engineering	Dennis Prieve
H.J. Heinz III Professorship of Environmental Engineering	Mitchell Small
Howard M. Wilkoff University Professorship of Electrical and Computer Engineering	To Be Named
John and Claire Bertucci Distinguished Professorship in Engineering	To Be Named
John E. Swearingen University Professorship of Chemical Engineering	Arthur W. Westerberg
Joseph F. and Nancy Keithley University Professorship of Electrical & Computer	Andrzej Strojwas
Philip and Marsha Dowd Professorship of Engineering	Pradeep Khosla
Posco Professorship of Iron and Steel Making	Alan Cramb
R.R. & Florence Dean Professorship of Chemical Engineering	Ignacio Grossman
Raymond J. Lane Distinguished Professorship in Mechanical Engineering	Cristina Amon
Robert Mehrabian Professorship	John Anderson

Stephen J. Jatras University Professorship
 STMicroelectronics Professorship in Engineering
 Sun Company University Professorship
 Tanoto Professorship in Electrical and Computer Engineering
 Teddy and Wilton Hawkins E'48 Distinguished Professorship
 Theodore Ahrens Professorship of Engineering
 Thomas Lord Professorship of Chemical Engineering
 Thomas Lord Professorship of Engineering & Public Policy and Electrical & Computer Engineering
 Thomas Lord Professorship of Mechanical Engineering
 U.A. & Helen Whitaker University Professorship of Electrical and Computer Engineering
 U.S. Steel Professorship of Metallurgical Engineering and Materials Science

 University Emeritus Professorship of Chemical Engineering
 University Professorship of Electrical and Computer Engineering
 Walter J. Blenko, Sr. Professorship of Environmental Engineering
 William J. Brown Professorship of Mechanical Engineering
 William W. Mullins Professorship of Materials Science and Engineering

Rob Rutenbar
 Rick Carley
 Steven Fenves
 To Be Named
 To Be Named
 Bill Messner
 Andrew Gellman

 Granger Morgan

 Adnan Akay
 Wojciech Maly

 Richard J. Fruehan
 Herbert Toor-emeritus
 Robert White
 Francis McMichael
 Jerry Griffin
 To Be Named

COLLEGE OF FINE ARTS

Andrew W. Mellon Professorship of Art

 Andrew W. Mellon Professorship of Architecture

 Bessie F. Anathan Professorship of Fine Arts

 Dorothy L. Stubnitz Professorship of Art
 Dorothy Richard Starling Foundation & Alexander C. Speyer Professorship in CFA
 Heinz Family Professorship
 Kraus Visiting Professorship in the School of Art

 Nierenberg Visiting Professorship of Design

 Paul Mellon Career Development Professorship

Susanne Slavik
 W. Douglas Cooper
 Barbara Anderson
 Pat Bellan-Gillen

 Andres Cardenes

 To Be Named
 Simone Jones
 Patrick Jordan, Marc Rettig
 To Be Named

Paul Mellon Distinguished Professorship in CFA
 Paul Mellon Distinguished Professorship in the Center for Arts in Society
 (Joint w/HSS)

Philip Chosky Visiting Professorship of Drama

Raymond John Wean Foundation Career Development Professorship

Raymond W. Smith Professorship of Drama

Stanley and Marcia Gumberg Dean's Professorship

T. David Fitz-Gibbon Visiting Professorship of Architecture

University Professorship of Composition

Vira I. Heinz Professorship

Robert Page

To Be Named

Edwin Sanchez,
 Kenneth

Sawyer, Jon
 Van Burek

Suzie Silver

Milan Stitt

Martin Prekop

Jacob Alspector

Leonardo Balada

Jeanne
 Baxtresser

GRADUATE SCHOOL OF INDUSTRIAL ADMINISTRATION

Allan Meltzer University Professorship of Political Economy

Alumni Professorship of Economics and Finance

Anonymous Endowment

BP America Junior Faculty Research Professorship

David M. and Barbara A. Kirr Professorship of Organization

David T. & Lindsay J. Morgenthaler Professorship of Entrepreneurship

Deloitte Consulting Professorship for Electronic Business

Ford Foundation Distinguished Professorship

Friends of Allan Meltzer Professorship

Gerald McGinnis Professorship

H.J. Heinz Professorship of Economics

Harry B. & James H. Higgins Professorship of Economics and Finance

Howard J. Heinz II Professorship

Allan Meltzer

Sanjay
 Srivastava

To Be Named

Pierre Collin-
 Dufresne

Linda Argote

John R. Thorne

Tridas
 Mukhopadhyay

Kathryn Shaw

Adam Lerrick

L. Frank
 Demmler

Bennet T.
 McCallum

Lester B. Lave

Kannan
 Srinivasan

IBM Professorship of Information Systems in GSIA

Gerard
Cornuejols

John R. Thorne Professorship of Entrepreneurship

To Be Named

Mellon Bank Professorship of Finance

Chester Spatt

R.M. and M.S. Cyert Professorship of Economics and Management

Richard Green

Richard M. Cyert and Morris Degroot Professorship in Economics and Statistics

Stanley Zin

Richard M. Cyert Professorship

Paul Goodman

Robert M. Trueblood University Professorship of Accounting and Economics

Yuji Ijiri

T.Jerome Holleran Professorship of Business Ethics and Social Responsibility

John Hooker

Thomas Lord University Professorship of Operations Research

Egon Balas

Thomas Lord University Professorship of Economics

Dennis Epple

Xerox Junior Faculty Research Professorship

Frenkel Ter
Hofstede

H. J. HEINZ III SCHOOL OF PUBLIC POLICY AND MANAGEMENT

Career Development Professorship

To Be Named

Eugene Barone Professorship of Heath Systems Management

Martin Gaynor

H.J. Heinz Dean's Professorship

Jeffrey Hunker

H.J. Heinz III Professorship of Regional Economic Development

Richard Florida

J. Erik Jonsson Professorship of Urban Systems and Operations Research

Alfred Blumstein

James M. Walton Professorship of Economics

Linda Babcock

H. J. Heinz III Professorship

Denise Rousseau

Teresa and H. John Heinz III Professorship

Daniel Nagin

William W. and Ruth F. Cooper Professorship

Ramayya
Krishnan

HUMANITIES AND SOCIAL SCIENCES

Charles J. Queenan Jr. University Professorship

Robyn Dawes

David M. Roderick Professorship

David Hounshell

D.O. Hebb Professorship of Psychology

Marcel A. Just

Estella Loomis McCandless Career Development Professorship

Jane McCafferty

Giant Eagle Professorship in Humanities and Social Sciences

To Be Named

Herbert A. Simon Professorship of Philosophy

Teddy
Seidenfeld

Howard Heinz Professorship of the Humanities and Social Sciences

John C. Warner Distinguished Professorship of Psychology

Lee & Marge Gregg Professorship of Psychology

Leonard J. Savage Professorship of Statistics and Social Sciences

Luce Professorship of Technology and Social Change

Maurice Falk Professorship of Statistics and Social Sciences

Mellon Bank University Professorship of History

Paul Mellon Career Development Professorship

Paul Mellon Distinguished Professorship In H&SS

Paul Mellon Distinguished Professorship in the Center for Arts in Society
(Joint w/CFA)

R.K. Mellon University Professorship of Psychology and Computer Science

Richard S. Caliguiri Professorship of Urban Studies

Teresa Heinz Professorship of Cognitive Psychology

Thomas Lord Professorship of Statistics

Thomas Stockham Baker Professorship of Literature and Rhetoric

University Professorship

Walter VanDyke Bingham Professorship of Psychology and Computer
Science

William W. Cooper University Professorship

Baruch Fischhoff

To Be Named

To Be Named

Joseph Kadane

To Be Named

Stephen E.

Fienberg

Joe Trotter

To Be Named

To Be Named

To Be Named

John R.

Anderson

Joel A. Tarr

Robert Siegler

John Lehoczky

Paul Hopper

Clark Glymour

To Be Named

Otto A. Davis

MELLON COLLEGE OF SCIENCE

Alumni Professorship of Biological Sciences

Alumni Professorship of Mathematics

Maxwell H. Connan Professorship

Buhl Professorship of Theoretical Physics

Dr. Frederick A. Schwertz Distinguished Professorship of Life Sciences

Eberly Family Career Development Professorship of Biological Science #1

Eberly Family Career Development Professorship of Biological Science #2

James Greenberg Endowment

John C. Warner Professorship of Chemistry

Chien Ho

Morton E. Gurtin

To Be Named

Frederick J.

Gilman

Elizabeth Jones

Alan Koretsky

Gordon Rule

To Be Named

Krzysztof

Matyjaszewski

Orion Hoch S'52 Professorship

Otto Stern Professorship of Physics

Thomas Lord Professorship of Chemistry

University Professorship of Physics

University Professorship of Physics and Mathematics

David Heath

Robert B.
Griffiths

Terrence Collins

Lincoln
Wolfenstein

Robert Sekerka

SCHOOL OF COMPUTER SCIENCE

A. Nico Habermann Professorship of Computer Science

Alan J. Perlis Professorship of Computer Science

Allen Newell Professorship of Computer Science

Alumni Research Professorship of Computer Science

Anna Loomis McCandless Career Development Professorship

Carnegie Group Professorship in Computer Science

Dr. Bruce J. Nelson Professorship in Computer Science

Edward Fredkin Research Professorship

Finmeccanica Career Development Professorship of Computer Science

FORE Systems Professorship

Fredkin Professorship in Artificial Intelligence

Herbert A. Simon Professorship of Computer Science

Herbert A. Simon Univ. Professorship of Computer Science and Robotics

Hillman University Prof. of Computer Science, Philosophy, and
Mathematical Logic

PPG Professorship in Computer Science

Robert Mehrabian Professorship of Computer Science

U.A. & Helen Whitaker University Professorship of Computer Science

Andrew Moore

Mary Shaw

Jaime G.
Carbonell

Howard Wactler

Mor Harchol-
Balter

Mahadev
Satyanarayanan

Manuel Blum

William L.
Whittaker

Sebastian Thrun

Edmund Clarke
Jr.

Tom Mitchell

Robert E. Kraut

Raj Reddy

Dana S. Scott

To Be Named

Randy Bryant

Takeo Kanade

**ACCREDITATIONS BY COLLEGE AND DEPARTMENT
FALL SEMESTER 2002**

College/Department

Accreditation Agency

CARNEGIE MELLON UNIVERSITY

Middle States Association of Colleges and Schools
MSA

**CARNEGIE INSTITUTE
OF TECHNOLOGY**

Accreditation Board for Engineering Technology
ABET

Chemical Engineering
Civil Engineering
Electrical and Computer Engineering
Engineering and Public Policy
Mechanical Engineering
Materials Science and Engineering

COLLEGE OF FINE ARTS

Architecture

National Architectural Accrediting Board
NAAB

Art
Design

National Association of Schools of Art and Design
NASAD

Music

National Association of Schools of Music
NASM

**GRADUATE SCHOOL OF
INDUSTRIAL ADMINISTRATION**

American Assembly of Collegiate Schools of Business
AACSB

Middle Atlantic Association of College of Business Administration
MAACBA

MELLON COLLEGE OF SCIENCE

Chemistry

American Chemical Society
ACS

H. JOHN HEINZ III SCHOOL OF

National Association of Schools of Public Affairs and

PUBLIC POLICY & MANAGEMENT

Administration

NASPAA

FRESHMAN APPLICANT ACTIVITY FALL SEMESTERS 1998 to 2002

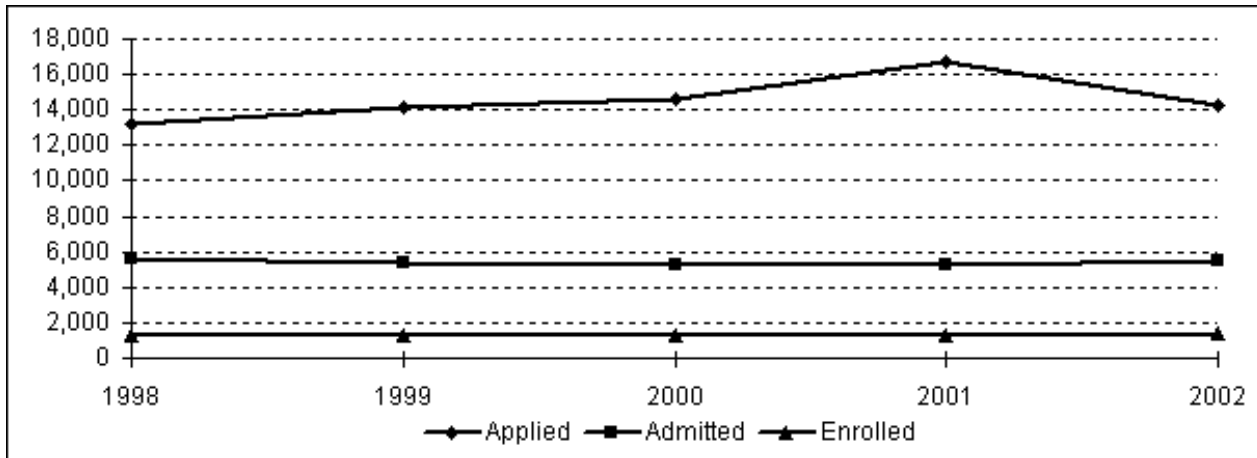

College	Applicant Activity	1998	1999	2000	2001	2002
BHA	Applied	437	394	391	391	68
	Admitted	50	53	69	39	68
	Admitted %	11%	13%	18%	10%	100%
	Enrolled	10	12	17	14	10
	Yield %	20%	23%	25%	36%	15%
CFA	Applied	2,066	2,202	2,143	2,212	2,111
	Admitted	647	671	667	655	633
	Admitted %	31%	30%	31%	30%	30%
	Enrolled	247	242	248	259	268
	Yield %	38%	36%	37%	40%	42%
CIT	Applied	3,348	3,534	3,516	3,974	3,641
	Admitted	1,586	1,391	1,448	1,414	1,557
	Admitted %	47%	39%	41%	36%	43%
	Enrolled	380	341	364	359	382
	Yield %	24%	25%	25%	25%	25%
H&SS	Applied	1,777	1,919	2,100	2,974	2,584
	Admitted	1,209	1,187	1,194	1,215	1,211
	Admitted %	68%	62%	57%	41%	47%
	Enrolled	267	264	288	284	287
	Yield %	22%	22%	24%	23%	24%
GSIA	Applied	1,082	1,110	1,217	1,489	1,346
	Admitted	351	352	360	354	375
	Admitted %	32%	32%	30%	24%	28%
	Enrolled	79	75	87	82	84
	Yield %	23%	21%	24%	23%	22%

MCS	Applied	2,128	2,291	2,370	2,419	2,193
	Admitted	1,293	1250	1115	1132	1217
	Admitted %	61%	55%	47%	47%	55%
	Enrolled	185	192	194	190	204
	Yield %	14%	15%	17%	17%	17%
SCS	Applied	2,364	2,680	2,884	3,237	2,328
	Admitted	462	454	388	402	379
	Admitted %	20%	17%	13%	12%	16%
	Enrolled	140	128	131	130	130
	Yield %	30%	28%	34%	32%	34%
CMU	Applied	13,202	14,130	14,621	16,696	14,271
	Admitted	5,598	5,358	5,241	5,211	5,440
	Admitted %	42%	38%	36%	31%	38%
	Enrolled	1,308	1,254	1,329	1,318	1,365
	Yield %	23%	23%	25%	25%	25%

TOP FIFTEEN COMPETING SCHOOLS, ENTERING FRESHMEN**FALL 1998 TO 2002****TOP FIFTEEN RANKED BY CROSS APPLICANTS**

School	<u>Rank Each Year</u>				
	2002	2001	2000	1999	1998
Cornell	1	1	1	1	2
MIT	2	2	2	2	1
U. of Pennsylvania	3	3	3	3	3
U. of Michigan - Ann Arbor	4	7	4	17	11
Princeton	5	11	10	6	10
Harvard	6	9	9	4	13
Stanford	7	5	6	5	4
Columbia	8	8	13	9	7
Johns Hopkins	9	4	8	11	6
Boston University	10	17	32	18	8
Penn State	11	10	14	12	15
Tufts Univ. / Jackson College	12	20	17	14	19
Washington U. (St. Louis)	13	6	5	10	18
Yale	14	19	18	--	--
U. of CA, Berkeley	15	12	12	13	14

TOP FIFTEEN CROSS-APPLICANTS RANKED BY ADMITTANCE OVERLAP PERCENTAGE

School	<u>Rank Each Year</u>				
	2002	2001	2000	1999	1998
Penn State	1	1	1	1	1
Boston University	2	--	--	--	3
Washington U. (St. Louis)	3	5	3	3	--
U. Michigan - Ann Arbor	4	2	2	---	5
Johns Hopkins	5	3	5	7	4

TOP FIFTEEN COMPETING SCHOOLS

Tufts Univ. / Jackson College	6	--	--	5	--
Cornell	7	7	7	5	6
U. of CA, Berkeley	8	8	8	9	8
Columbia	9	11	9	12	10
U. of Pennsylvania	10	10	10	10	9
MIT	11	12	12	11	11
Yale	12	--	--	--	--
Stanford	13	13	13	13	14
Princeton	14	15	15	15	15
Harvard	15	14	14	14	13

Note: Overlap refers to the number of applicants or admittees who applied or were admitted to Carnegie Mellon and one of the other schools listed.

**ENROLLED FIRST TIME FRESHMEN
BY REGION AND STATE OF PERMANENT RESIDENCE
FALL SEMESTER 2002**

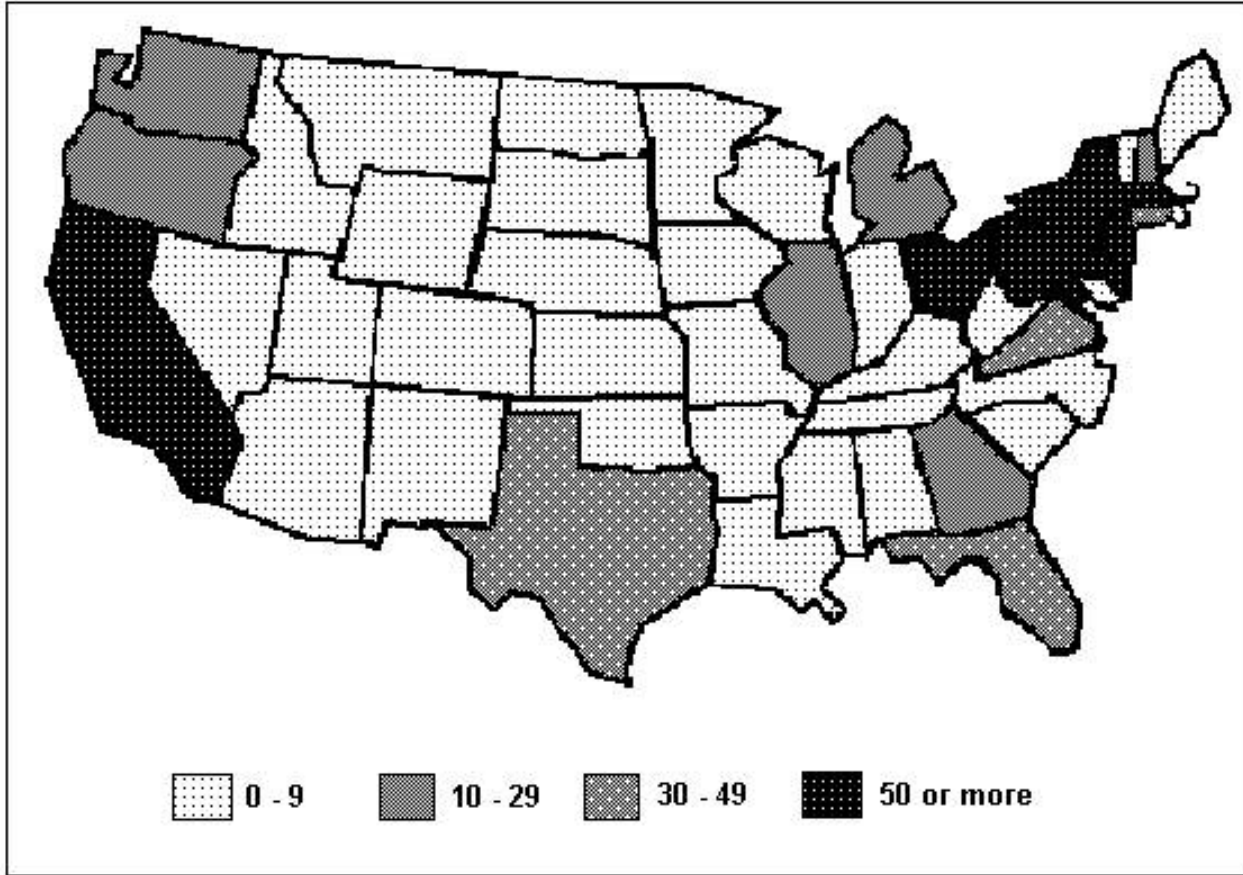

REGION/STATE	REGION/STATE	REGION/STATE	REGION/STATE
New England	South	Midwest	West
Connecticut 34	Arkansas 0	Illinois 29	Alaska 2
Maine 6	Alabama 3	Indiana 3	California 68

ENROLLED FIRST TIME FRESHMEN

Massachusetts	55	Florida	37	Iowa	1	Colorado	6
New Hampshire	10	Georgia	10	Kansas	3	Hawaii	13
Rhode Island	4	Kentucky	4	Michigan	13	Idaho	5
Vermont	2	Louisiana	4	Minnesota	7	Montana	1
TOTAL	111	Mississippi	0	Missouri	5	Nevada	2
% of Total	8%	North Carolina	6	Nebraska	2	Oregon	12
		South Carolina	5	North Dakota	0	Utah	2
Middle States		Tennessee	3	South Dakota	0	Washington	10
		Virginia	43	Wisconsin	5	Wyoming	0
Delaware	4	TOTAL	115	TOTAL	68	TOTAL	121
District of Col.	5	% of Total	8%	% of Total	5%	% of Total	9%
Maryland	64						
New Jersey	132	Southwest					
New York	205			U.S. Territories	4	U.S. Total	1,220
Ohio	52	Arizona	3			% of Total	89%
Pennsylvania	252	New Mexico	3				
West Virginia	6	Oklahoma	2			Foreign Countries	145
TOTAL	720	Texas	39	Unknown	34	% of Total	11%
% of Total	53%	TOTAL	47				
		% of Total	3%			TOTAL	1,365

**UNDERGRADUATE HEADCOUNT ENROLLMENT
BY REGION AND STATE OF PERMANENT RESIDENCE
FALL SEMESTER 2002**

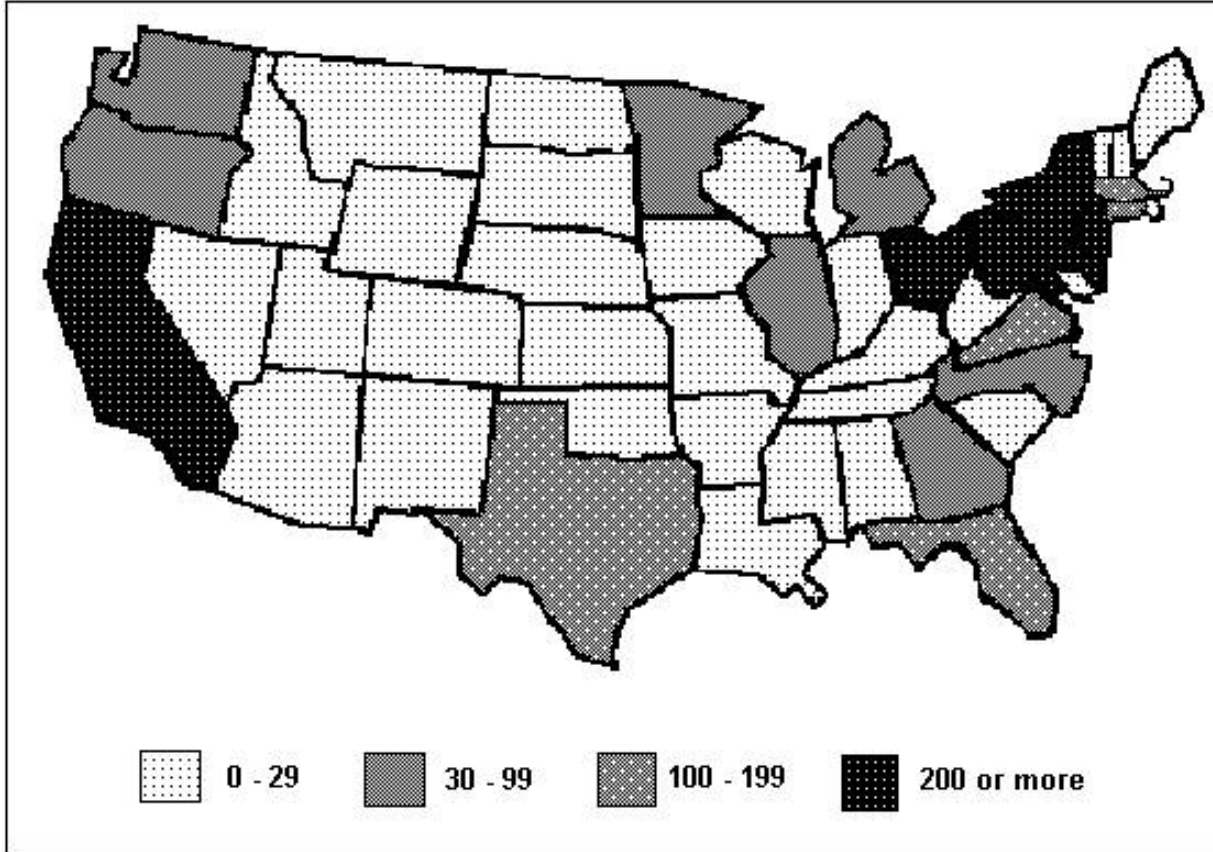

REGION/STATE	REGION/STATE	REGION/STATE	REGION/STATE
New England	South	Midwest	West
Connecticut	132	Arkansas	2
Maine	16	Alabama	14
Massachusetts	194	Florida	126
New Hampshire	28	Georgia	36
		Illinois	86
		Indiana	20
		Iowa	2
		Kansas	9
		Alaska	6
		California	262
		Colorado	27
		Hawaii	33

UNDERGRADUATE HEADCOUNT ENROLLMENT

Rhode Island	20	Kentucky	20	Michigan	50	Idaho	10
Vermont	16	Louisiana	12	Minnesota	31	Montana	4
TOTAL	406	Mississippi	2	Missouri	15	Nevada	8
% of Total	8%	North Carolina	43	Nebraska	7	Oregon	33
		South Carolina	21	North Dakota	1	Utah	6
Middle States		Tennessee	13	South Dakota	0	Washington	41
		Virginia	179	Wisconsin	20	Wyoming	1
Delaware	12	TOTAL	468	TOTAL	241	TOTAL	431
District of Col.	21	% of Total	9%	% of Total	5%	% of Total	8%
Maryland	243						
New Jersey	523	Southwest					
New York	734			U.S. Territories	21	U.S. Total	4,770
Ohio	204	Arizona	15			% of Total	89%
Pennsylvania	1,153	New Mexico	8				
West Virginia	24	Oklahoma	6			Foreign Countries	577
TOTAL	2,914	Texas	126	Unknown	134	% of Total	11%
% of Total	54%	TOTAL	155				
		% of Total	3%			TOTAL	5,347

HEADCOUNT ENROLLMENT BY CONTINENT AND COUNTRY OF CITIZENSHIP

FALL SEMESTER 2002

Continent	Country	Undergraduate	Masters	Doctoral	Special	Total
Africa	Benin	0	1	0	0	1
	Botswana	1	0	0	0	1
	Comoros	0	0	1	0	1
	Egypt	0	1	4	0	5
	Ghana	0	2	2	0	4
	Guinea	0	2	0	0	2
	Kenya	1	4	1	0	6
	Mauritius	2	0	0	0	2
	Morocco	0	1	0	0	1
	Nigeria	1	6	1	0	8
	South Africa	5	23	0	0	28
	Tanzania	0	0	1	0	1
	TOTAL	10	40	10	0	60
Asia	Armenia	0	0	2	0	2
	Azerbaijan	0	1	0	0	1
	Bahrain	1	0	0	0	1
	Bangladesh	1	3	2	0	6
	Belarus	0	0	1	0	1
	Bhutan	1	0	0	0	1
	China (PRC)	13	133	218	3	367
	China (Taiwan)	23	66	20	0	109
	Cyprus	0	2	1	0	3
	Heard & McDonald Islands	0	0	1	0	1
	Hong Kong	64	9	4	0	77
	India	79	205	136	3	423
	Indonesia	8	9	1	0	18
	Iran	1	2	2	0	5
	Israel	1	5	8	0	14
	Japan	14	49	12	0	75
	Jordan	1	0	0	0	1
Kazakhstan	1	3	1	0	5	

	Korea, Republic	95	89	50	0	234
	Kuwait	0	3	0	0	3
	Lebanon	1	1	1	0	3
	Malaysia	36	1	1	0	38
	Moldova	0	0	1	0	1
	Oman	2	1	0	0	3
	Pakistan	6	4	1	0	11
	Philippines	1	5	0	0	6
	Qatar	1	0	0	0	1
	Russia	1	4	6	1	12
	Saudi Arabia	0	5	3	0	8
	Singapore	80	8	13	0	101
	Sri Lanka	0	0	2	0	2
	Tajikistan	0	9	0	0	9
	Thailand	28	28	20	0	76
	Ukraine	1	2	1	0	4
	United Arab Emirates	3	0	0	0	3
	Vietnam	1	0	1	0	2
	Yemen	0	1	0	0	1
	TOTAL	464	648	509	7	1,628
Australia	Australia	2	6	0	0	8
	Kiribati	0	2	0	0	2
	Marshall Islands	0	0	1	0	1
	New Zealand	0	2	1	0	3
	TOTAL	2	10	2	0	14
Europe	Albania	0	1	1	0	2
	Austria	0	1	0	0	1
	Belgium	1	0	0	0	1
	Bosnia-Herzegovina	1	0	2	0	3
	Bulgaria	1	1	5	0	7
	Croatia	0	0	1	0	1
	Czech Republic	0	1	3	0	4
	Denmark	0	0	2	0	2
	France	0	6	2	0	8

HEADCOUNT ENROLLMENT BY CONTINENT AND COUNTRY OF CITIZENSHIP

	Georgia	0	1	0	0	1
	Germany	3	12	13	1	29
	Greece	0	32	8	0	40
	Hungary	0	0	1	0	1
	Ireland	0	1	0	0	1
	Italy	0	6	13	0	19
	Macedonia	0	1	1	0	2
	Netherlands	0	0	2	0	2
	Norway	0	0	4	0	4
	Poland	0	0	2	0	2
	Portugal	1	3	10	0	14
	Romania	0	3	27	0	30
	Serbia	0	0	1	0	1
	Slovakia	0	1	1	0	2
	Spain & Canary Islands	1	5	1	1	8
	Sweden	0	0	1	0	1
	Switzerland	4	0	2	0	6
	Turkey	18	19	36	0	73
	United Kingdom	10	9	5	0	24
	TOTAL	40	103	144	2	289
Caribbean, Central/ South America	Argentina	0	8	3	0	11
	Bahamas	1	1	0	0	2
	Bolivia	1	0	1	0	2
	Brazil	2	13	9	0	24
	Chile	1	6	4	0	11
	Cayman Islands	0	1	0	0	1
	Colombia	1	6	4	0	11
	Costa Rica	0	1	0	0	1
	El Salvador	0	3	0	0	3
	Guam	0	1	0	0	1
	Guatemala	0	0	1	0	1
	Jamaica	0	3	0	0	3
	Panama	1	0	0	0	1
	Peru	1	4	2	0	7

HEADCOUNT ENROLLMENT BY CONTINENT AND COUNTRY OF CITIZENSHIP

	Trinidad and Tobago	1	0	1	0	2
	Uruguay	0	4	0	0	4
	Venezuela	1	6	2	1	10
	TOTAL	10	57	27	1	95
North America	Canada	26	34	33	0	93
	Mexico	2	18	11	0	31
	TOTAL	28	52	44	0	124
Other or Unknown		23	90	24	40	177
Total Non-US Citizens		577	1,000	760	50	2,387
Total US Citizens		4,770	1,751	515	78	7,114
TOTAL		5,347	2,751	1,275	128	9,501

HEADCOUNT ENROLLMENT BY PRIMARY DEPARTMENT, LEVEL AND STATUS

FALL SEMESTER 2002

College	Department	<u>Undergraduate</u>			<u>Masters</u>			<u>Doctoral</u>			<u>Total Students</u>		
		<u>Full</u>	<u>Part</u>	<u>Total</u>	<u>Full</u>	<u>Part</u>	<u>Total</u>	<u>Full</u>	<u>Part</u>	<u>Total</u>	<u>Full</u>	<u>Part</u>	<u>Total</u>
CFA	Architecture	269	4	273	12	0	12	20	4	24	301	8	309
	Art	174	2	176	16	0	16	0	0	0	190	2	192
	Design	180	6	186	32	4	36	4	1	5	216	11	227
	Drama	201	5	206	51	1	52	0	0	0	252	6	258
	Music	158	2	160	57	9	66	0	0	0	215	11	226
	No Major Department	8	0	8	0	0	0	0	0	0	8	0	8
	TOTAL	990	19	1,009	168	14	182	24	5	29	1,182	38	1,220
CIT	Biomedical Engineering	0	0	0	4	1	5	11	0	11	15	1	16
	Chemical Engineering	161	1	162	20	4	24	80	0	80	261	5	266
	Civil & Environmental Eng.	69	3	72	30	6	36	28	4	32	127	13	140
	Electrical & Computer Eng.	467	7	474	142	17	159	151	8	159	760	32	792
	Eng. & Public Policy	0	0	0	0	0	0	31	6	37	31	6	37
	Info. Networking Inst.	0	0	0	101	9	110	0	0	0	101	9	110
	Mechanical Engineering	282	5	287	37	1	38	39	2	41	358	8	366
	Materials Science Eng.	47	5	52	26	2	28	40	0	40	113	7	120
	No Major Department	384	2	386	0	0	0	0	0	0	384	2	386
	TOTAL	1,410	23	1,433	360	40	400	380	20	400	2,150	83	2,233
GSIA	E-Commerce	0	0	0	26	11	37	0	0	0	26	11	37
	Indust. Admin.	0	0	0	538	79	617	106	0	106	644	79	723
	IA (Flex-Time)	0	0	0	5	256	261	0	0	0	5	256	261
	Bus. Admin.	463	12	475	0	0	0	0	0	0	463	12	475
	TOTAL	463	12	475	569		915	106	0	106	1,138	12	1,496
HEINZ		0	0	0	247	234	481	35	2	37	282	236	518
H&SS	CIL	0	0	0	0	0	0	2	2	4	2	2	4
	Economics	66	1	67	0	0	0	0	0	0	66	1	67
	English	106	8	114	35	8	43	13	25	38	154	41	195
	History	41	4	45	0	0	0	9	25	34	50	29	79
	IS Program	286	13	299	0	0	0	0	0	0	286	13	299
	Modern Languages	12	3	15	1	1	2	7	5	12	20	9	29
	Philosophy	37	1	38	15	5	20	8	4	12	60	10	70
	Psychology	102	2	104	0	0	0	24	2	26	126	4	130
	Social & Decision Sci.	65	4	69	0	0	0	11	8	19	76	12	88
	Statistics	12	0	12	12	2	14	22	10	32	46	12	58
	Student Defined	2	1	3	0	0	0	0	0	0	2	1	3

	No Major Department	287	2	289	0	0	0	0	0	0	287	2	289
	TOTAL	1,016	39	1,055	63	16	79	96	81	177	1,175	136	1,311
INTER-	Humanities & Arts	66	1	67	0	0	0	0	0	0	66	1	67
DISCI-	Science & Arts	14	0	14	0	0	0	0	0	0	14	0	14
PLINARY	Entertainment Technology	0	0	0	45	1	46	0	0	0	45	1	46
	Info. Systems Mgmt.	0	0	0	161	24	185	0	0	0	161	24	185
	Info. Technology	0	0	0	18	143	161	0	0	0	18	143	161
	Sci. & Human. Scholars	160	2	162	0	0	0	0	0	0	160	2	162
	West Coast - Info. Tech.	0	0	0	53	0	53	0	0	0	53	0	53
	TOTAL	240	3	243	277	168	445	0	0	0	517	171	688
MCS	Biology	160	3	163	2	1	3	37	0	37	199	4	203
	Chemistry	55	0	55	0	0	0	63	1	64	118	1	119
	Math	99	1	100	0	0	0	44	1	45	143	2	145
	Physics	78	1	79	0	0	0	62	2	64	140	3	143
	No Major Department	193	0	193	0	0	0	0	0	0	193	0	193
	TOTAL	585	5	590	2	1	3	206	4	210	793	10	803
SCS	ALD	0	0	0	4	1	5	7	0	7	11	1	12
	Computer Science	530	12	542	3	0	3	151	7	158	684	19	703
	HCI	0	0	0	23	23	46	21	0	21	44	23	67
	LTI	0	0	0	23	2	25	38	0	38	61	2	63
	Robotics	0	0	0	14	2	16	79	3	82	93	5	98
	Software Engineering	0	0	0	35	116	151	10	0	10	45	116	161
	TOTAL	530	12	542	102	144	246	306	10	316	938	166	1,104
	NON-DEGREE	0	0	0	0	0	0	0	0	0	5	123	128
TOTAL		5,234	113	5,347	1,788	617	2,751	1,153	122	1,275	8,180	975	9,501

HEADCOUNT ENROLLMENT BY PRIMARY DEPARTMENT, LEVEL AND GENDER

FALL SEMESTER

2002

College	Department	<u>Undergraduate</u>			<u>Masters</u>			<u>Doctoral</u>			<u>Total Students</u>		
		Male	Female	Total	Male	Female	Total	Male	Female	Total	Male	Female	Total
CFA	Architecture	148	125	273	9	3	12	10	14	24	167	142	309
	Art	67	109	176	7	9	16	0	0	0	74	118	192
	Design	61	125	186	11	25	36	2	3	5	74	153	227
	Drama	101	105	206	23	29	52	0	0	0	124	134	258
	Music	73	87	160	35	31	66	0	0	0	108	118	226
	No Major Department	6	2	8	0	0	0	0	0	0	6	2	8
	TOTAL	456	553	1,009	85	97	182	12	17	29	553	667	1,220
CIT	Biomedical Engineering	0	0	0	2	3	5	6	5	11	8	8	16
	Chemical Engineering	106	56	162	18	6	24	58	22	80	182	84	266
	Civil & Environ. Eng.	39	33	72	25	11	36	22	10	32	86	54	140
	Elec. & Computer Eng.	381	93	474	130	29	159	134	25	159	645	147	792
	Eng. & Public Policy	0	0	0	0	0	0	22	15	37	22	15	37
	Info. Networking Inst.	0	0	0	95	15	110	0	0	0	95	15	110
	Mechanical Engineering	250	37	287	29	9	38	38	3	41	317	49	366
	Materials Science Eng.	30	22	52	21	7	28	35	5	40	86	34	120
	No Major Department	301	85	386	0	0	0	0	0	0	301	85	386
	TOTAL	1,107	326	1,433	320	80	400	315	85	400	1,742	491	2,233
GSIA	E-Commerce	0	0	0	32	5	37	0	0	0	32	5	37
	Indust. Admin.	0	0	0	489	128	617	73	33	106	562	161	723
	IA (Flex-Time)	0	0	0	224	37	261	0	0	0	224	37	261

HEADCOUNT ENROLLMENT BY PRIMARY DEPARTMENT

	Bus. Admin.	293	182	475	0	0	0	0	0	0	293	182	475
	TOTAL	293	182	475	745	170	915	73	33	106	1,111	385	1,496
HEINZ		0	0	0	243	238	481	26	11	37	269	249	518
H&SS	CIL	0	0	0	0	0	0	2	2	4	2	2	4
	Economics	50	17	67	0	0	0	0	0	0	50	17	67
	English	39	75	114	13	30	43	17	21	38	69	126	195
	History	12	33	45	0	0	0	19	15	34	31	48	79
	IS Program	225	74	299	0	0	0	0	0	0	225	74	299
	Modern Languages	7	8	15	0	2	2	0	12	12	7	22	29
	Philosophy	20	18	38	14	6	20	10	2	12	44	26	70
	Psychology	36	68	104	0	0	0	14	12	26	50	80	130
	Social & Decision Sci.	38	31	69	0	0	0	12	7	19	50	38	88
	Statistics	5	7	12	9	5	14	15	17	32	29	29	58
	Student Defined	1	2	3	0	0	0	0	0	0	1	2	3
	No Major Department	142	147	289	0	0	0	0	0	0	142	147	289
	TOTAL	575	480	1,055	36	43	79	89	88	177	700	611	1,311
INTER-	Humanities & Arts	16	51	67	0	0	0	0	0	0	16	51	67
DISCI-	Science & Arts	6	8	14	0	0	0	0	0	0	6	8	14
PLINARY	Entertainment Tech.	0	0	0	33	13	46	0	0	0	33	13	46
	Info. Systems Mgmt.	0	0	0	128	57	185	0	0	0	128	57	185
	Info. Technology	0	0	0	118	43	161	0	0	0	118	43	161
	Sci. & Human. Scholars	77	85	162	0	0	0	0	0	0	77	85	162
	West Coast-Info. Tech.	0	0	0	38	15	53	0	0	0	38	15	53
	TOTAL	99	144	243	317	128	445	0	0	0	416	272	688
MCS	Biology	65	98	163	1	2	3	14	23	37	80	123	203
	Chemistry	25	30	55	0	0	0	35	29	64	60	59	119

HEADCOUNT ENROLLMENT BY PRIMARY DEPARTMENT

	Math	86	14	100	0	0	0	37	8	45	123	22	145
	Physics	68	11	79	0	0	0	53	11	64	121	22	143
	No Major Department	117	76	193	0	0	0	0	0	0	117	76	193
	TOTAL	361	229	590	1	2	3	139	71	210	501	302	803
SCS	ALD	0	0	0	4	1	5	5	2	7	9	3	12
	Computer Science	377	165	542	3	0	3	132	26	158	512	191	703
	HCI	0	0	0	21	25	46	15	6	21	36	31	67
	LTI	0	0	0	17	8	25	28	10	38	45	18	63
	Robotics	0	0	0	16	0	16	69	13	82	85	13	98
	Software Engineering	0	0	0	111	40	151	7	3	10	118	43	161
	TOTAL	377	165	542	172	74	246	256	60	316	805	299	1,104
	NON-DEGREE	0	0	0	0	0	0	0	0	0	75	53	128
TOTAL		3,268	2,079	5,347	1,919	832	2,751	910	365	1,275	6,172	3,329	9,501

HEADCOUNT ENROLLMENT BY DEPARTMENT AND CLASS**FALL SEMESTER 2002**

College	Department	<u>Undergraduate</u>					<u>Masters</u>	<u>Doctoral</u>	<u>Headcount</u>	
		<u>Fresh.*</u>	<u>Soph.</u>	<u>Junr.</u>	<u>Senr.</u>	<u>5th Yr.</u>	<u>Total</u>	<u>Total</u>	<u>Total</u>	
CFA	Architecture	73	58	43	50	49	273	12	24	309
	Art	47	43	31	51	4	176	16	0	192
	Design	53	49	40	41	3	186	36	5	227
	Drama	54	49	57	44	2	206	52	0	258
	Music	43	42	31	38	6	160	66	0	226
	No Major Department	0	4	2	0	2	8	0	0	8
	TOTAL	270	245	204	224	66	1,009	182	29	1,220
CIT	Biomedical Engineering	0	0	0	0	0	0	5	11	16
	Chemical Engineering	0	40	65	49	8	162	24	80	266
	Civil & Environ. Eng.	0	32	25	13	2	72	36	32	140
	Elec. & Computer Eng.	0	164	135	131	44	474	159	159	792
	Eng. & Public Policy	0	0	0	0	0	0	0	37	37
	Info. Networking Inst.	0	0	0	0	0	0	110	0	110
	Mechanical Engineering	1	97	84	88	17	287	38	41	366
	Materials Science Eng.	0	21	14	11	6	52	28	40	120
	No Major Department	383	2	1	0	0	386	0	0	386
	TOTAL	384	356	324	292	77	1,433	400	400	2,233
GSIA	E-Commerce	0	0	0	0	0	0	37	0	37
	Indust. Admin.	0	0	0	0	0	0	617	106	723
	IA (Flex-Time)	0	0	0	0	0	0	261	0	261
	Bus. Admin.	85	114	129	122	25	475	0	0	475
	TOTAL	85	114	129	122	25	475	915	106	1,496
HEINZ		0	0	0	0	0	0	481	37	518
H&SS	CIL	0	0	0	0	0	0	0	4	4
	Economics	0	13	28	23	3	67	0	0	67
	English	0	21	41	40	12	114	43	38	195
	History	0	9	18	14	4	45	0	34	79

HEADCOUNT ENROLLMENT BY DEPARTMENT AND CLASS

	IS Program	58	70	77	67	27	299	0	0	299
	Modern Languages	0	3	8	4	0	15	2	12	29
	Philosophy	0	9	18	11	0	38	20	12	70
	Psychology	0	22	37	37	8	104	0	26	130
	Social & Decision Sci.	0	12	21	28	8	69	0	19	88
	Statistics	0	2	5	3	2	12	14	32	58
	Student Defined	0	0	1	0	2	3	0	0	3
	No Major Department	196	83	9	1	0	289	0	0	289
	TOTAL	254	244	263	228	66	1,055	79	177	1,311
INTER-	Humanities & Arts	9	17	19	19	3	67	0	0	67
DISCI-	Science & Arts	5	5	3	1	0	14	0	0	14
PLINARY	Entertainment Tech.	0	0	0	0	0	0	46	0	46
	Info. Systems Mgmt.	0	0	0	0	0	0	185	0	185
	Info. Technology	0	0	0	0	0	0	161	0	161
	Sci. & Human. Scholars	65	35	32	29	1	162	0	0	162
	West Coast-Info. Tech.	0	0	0	0	0	0	53	0	53
	TOTAL	79	57	54	49	4	243	445	0	688
MCS	Biology	1	63	47	47	5	163	3	37	203
	Chemistry	0	25	9	18	3	55	0	64	119
	Math	0	32	34	26	8	100	0	45	145
	Physics	0	24	24	24	7	79	0	64	143
	No Major Department	176	10	5	2	0	193	0	0	193
	TOTAL	177	154	119	117	23	590	3	210	803
SCS	ALD	0	0	0	0	0	0	5	7	12
	Computer Science	130	129	132	139	12	542	3	158	703
	HCI	0	0	0	0	0	0	46	21	67
	LTI	0	0	0	0	0	0	25	38	63
	Robotics	0	0	0	0	0	0	16	82	98
	Software Engineering	0	0	0	0	0	0	151	10	161
	TOTAL	130	129	132	139	12	542	246	316	1,104
	NON-DEGREE	0	0	0	0	0	0	0	0	128
TOTAL		1,379	1,299	1,225	1,171	273	5,347	2,751	1,275	9,501

*Includes first-time and transfer freshmen.

FULL TIME EQUIVALENT (FTE) ENROLLMENT BY DEPARTMENT AND CLASS

FALL SEMESTER 2002

College	Department	<u>Undergraduate</u>					<u>Masters</u>	<u>Doctoral</u>	<u>FTE</u>	
		<u>Fresh.*</u>	<u>Soph.</u>	<u>Junr.</u>	<u>Senr.</u>	<u>5th Yr.</u>	<u>Total</u>	<u>Total</u>	<u>Total</u>	
CFA	Architecture	73.0	57.6	43.0	50.0	47.5	271.1	12.0	20.0	303.1
	Art	47.0	43.0	30.0	50.9	4.0	174.9	16.0	0.0	190.9
	Design	52.8	49.0	38.5	39.0	2.3	181.6	33.7	4.5	219.7
	Drama	54.0	48.9	56.0	42.0	1.0	201.9	51.3	0.0	253.2
	Music	43.0	42.0	30.0	38.0	5.3	158.3	60.6	0.0	218.9
	No Major Department	0.0	4.0	2.0	0.0	2.0	8.0	0.0	0.0	8.0
	TOTAL	269.8	244.6	199.5	219.9	62.1	995.9	173.5	24.5	1,193.9
CIT	Biomedical Engineering	0.0	0.0	0.0	0.0	0.0	0.0	4.3	11.0	15.3
	Chemical Engineering	0.0	40.0	65.0	48.0	8.0	161.0	21.9	80.0	262.9
	Civil & Environ. Eng.	0.0	31.9	24.7	13.0	1.7	71.2	32.7	29.2	133.2
	Elec. & Computer Eng.	0.0	164.0	135.0	128.3	41.3	468.7	152.9	153.6	775.2
	Eng. & Public Policy	0.0	0.0	0.0	0.0	0.0	0.0	0.0	31.6	31.6
	Info. Networking Inst.	0.0	0.0	0.0	0.0	0.0	0.0	101.8	0.0	101.8
	Mechanical Engineering	1.0	96.8	84.0	87.8	16.2	285.7	37.6	39.1	362.4
	Materials Science Eng.	0.0	21.0	10.0	11.0	5.7	47.7	26.5	40.0	114.2
	No Major Department	382.9	2.0	1.0	0.0	0.0	385.9	0.0	0.0	385.9
TOTAL	383.9	355.6	319.7	288.1	72.9	1,420.1	377.7	384.4	2,182.3	
GSIA	E-Commerce	0.0	0.0	0.0	0.0	0.0	0.0	30.4	0.0	30.4
	Indust. Admin.	0.0	0.0	0.0	0.0	0.0	0.0	557.8	106.0	663.8
	IA (Flex-Time)	0.0	0.0	0.0	0.0	0.0	0.0	147.4	0.0	147.4
	Bus. Admin.	85.0	114.0	126.0	120.7	21.5	467.3	0.0	0.0	467.3
TOTAL	85.0	114.0	126.0	120.7	21.5		735.6	106.0	1,308.9	
HEINZ		0.0	0.0	0.0	0.0	0.0	0.0	332.4	35.8	368.2
H&SS	CIL	0.0	0.0	0.0	0.0	0.0	0.0	0.0	2.5	2.5
	Economics	0.0	13.0	27.8	23.0	3.0	66.8	0.0	0.0	66.8
	English	0.0	21.0	38.5	40.0	10.3	109.7	39.3	17.7	166.7
	History	0.0	8.5	17.5	13.3	3.6	42.9	0.0	13.0	55.9
	IS Program	58.0	69.0	76.5	67.0	21.2	291.7	0.0	0.0	291.7
	Modern Languages	0.0	3.0	5.0	4.0	0.0	12.0	1.6	7.7	21.3
	Philosophy	0.0	9.0	17.0	11.0	0.0	37.0	16.3	8.6	61.9
	Psychology	0.0	22.0	36.0	37.0	7.4	102.4	0.0	24.3	126.7
	Social & Decision Sci.	0.0	12.0	20.0	26.5	7.0	65.5	0.0	12.0	77.5
	Statistics	0.0	2.0	5.0	3.0	2.0	12.0	13.1	23.3	48.4
	Student Defined	0.0	0.0	1.0	0.0	1.3	2.3	0.0	0.0	2.3
	No Major Department	196.0	83.0	8.0	1.0	0.0	288.0	0.0	0.0	288.0
TOTAL	254.0	242.5	252.2	225.8	55.7	1,030.2	70.3	109.0	1,209.5	

INTER-	Humanities & Arts	9.0	17.0	19.0	18.0	3.0	66.0	0.0	0.0	66.0
DISCI-	Science & Arts	5.0	5.0	3.0	1.0	0.0	14.0	0.0	0.0	14.0
PLINARY	Entertainment Tech.	0.0	0.0	0.0	0.0	0.0	0.0	45.0	0.0	45.0
	Info. Systems Mgmt.	0.0	0.0	0.0	0.0	0.0	0.0	166.9	0.0	166.9
	Info. Technology	0.0	0.0	0.0	0.0	0.0	0.0	71.4	0.0	71.4
	Sci. & Human. Scholars	65.0	35.0	30.0	29.0	1.0	160.0	0.0	0.0	160.0
	West Coast-Info. Tech.	0.0	0.0	0.0	0.0	0.0	0.0	53.0	0.0	53.0
	TOTAL	79.0	57.0	52.0	48.0	4.0	240.0	336.3	0.0	576.3
MCS	Biology	1.0	63.0	46.0	46.0	4.3	160.3	2.5	37.0	199.8
	Chemistry	0.0	25.0	9.0	18.0	3.0	55.0	0.0	63.1	118.1
	Math	0.0	32.0	34.0	26.0	7.3	99.3	0.0	44.0	143.4
	Physics	0.0	24.0	23.5	24.0	7.0	78.5	0.0	62.1	140.6
	No Major Department	176.0	10.0	5.0	2.0	0.0	193.0	0.0	0.0	193.0
	TOTAL	177.0	154.0	117.5	116.0	21.6	586.1	2.5	206.2	794.8
SCS	ALD	0.0	0.0	0.0	0.0	0.0	0.0	4.5	7.0	11.5
	Computer Science	130.0	129.0	130.3	136.0	8.8	534.2	3.0	153.8	691.0
	HCI	0.0	0.0	0.0	0.0	0.0	0.0	36.3	21.0	57.3
	LTI	0.0	0.0	0.0	0.0	0.0	0.0	24.3	38.0	62.3
	Robotics	0.0	0.0	0.0	0.0	0.0	0.0	15.0	79.1	94.1
	Software Engineering	0.0	0.0	0.0	0.0	0.0	0.0	82.6	10.0	92.6
	TOTAL	130.0	129.0	130.3	136.0	8.8	534.2	165.7	308.9	1,008.8
	NON-DEGREE	0.0	0.0	0.0	0.0	0.0	0.0	0.0	0.0	44.6
TOTAL		1,378.7	1,296.7	1,197.2	1,154.6	246.6	5,273.8	2,194.1	1,174.8	8,687.3

* Includes first-time and transfer freshmen.

HEADCOUNT AND FTE ENROLLMENT BY COLLEGE, LEVEL AND STATUS

FALL SEMESTERS 1997 to 2002

College	Status	1997			1998			1999			2000			2001			2002		
		Underg.	Grad.	Total	Underg.	Grad.	Total	Underg.	Grad.	Total	Underg.	Grad.	Total	Underg.	Grad.	Total	Underg.	Grad.	Total
CFA	Headcount																		
	Full	906	149	1,055	932	158	1,090	932	181	1,113	951	181	1,132	966	184	1,150	990	192	1,182
	Part	16	31	47	19	20	39	12	20	32	10	23	33	25	7	32	19	19	38
	Total	922	180	1,102	951	178	1,129	944	201	1,145	961	204	1,165	991	191	1,182	1,009	211	1,220
FTE	916.8	167.2	1,084.0	944.9	168.5	1,113.4	941.2	190.7	1,131.9	955.9	191.8	1,147.7	980.4	186.8	1,167.2	995.9	198.0	1,193.9	
CIT	Headcount																		
	Full	1,324	543	1,867	1,370	538	1,908	1,331	548	1,879	1,327	541	1,868	1,363	585	1,948	1,410	740	2,150
	Part	16	62	78	14	68	82	16	54	70	19	64	83	10	66	76	23	60	83
	Total	1,340	605	1,945	1,384	606	1,990	1,347	602	1,949	1,346	605	1,951	1,373	651	2,024	1,433	800	2,233
FTE	1,333.2	565.4	1,898.6	1,376.9	566.6	1,943.5	1,341.8	566.6	1,908.4	1,337.8	564.8	1,902.6	1,368.8	605.4	1,974.2	1,420.1	762.1	2,182.3	
GSIA	Headcount																		
	Full	426	594	1,020	501	601	1,102	499	617	1,116	431	692	1,123	447	671	1,118	463	675	1,138
	Part	6	202	208	4	236	240	9	264	273	4	261	265	5	2	7	12	346	358
	Total	432	796	1,228	505	837	1,342	508	881	1,389	435	953	1,388	452	673	1,125	475	1,021	1,496
FTE	430.1	703.1	1,133.2	503.2	728.7	1,231.9	504.8	770.9	1,275.7	433.3	826.6	1,259.9	449.6	671.3	1,120.9	467.3	841.6	1,308.9	
HEINZ	Headcount																		
	Full	0	316	316	0	319	319	0	351	351	0	237	237	0	237	237	0	282	282
	Part	0	273	273	0	294	294	0	287	287	0	258	258	0	240	240	0	236	236
	Total	0	589	589	0	613	613	0	638	638	0	495	495	0	477	477	0	518	518
FTE	0.0	413.9	413.9	0.0	418.5	418.5	0.0	456.5	456.5	0.0	334.0	334.0	0.0	325.1	325.1	0.0	368.2	368.2	
H&SS	Headcount																		
	Full	1,060	142	1,202	1,023	134	1,157	1,081	147	1,228	1,066	142	1,208	1,055	172	1,227	1,016	159	1,175
	Part	31	74	105	38	75	113	33	69	102	37	81	118	41	83	124	39	97	136
	Total	1,091	216	1,307	1,061	209	1,270	1,114	216	1,330	1,103	223	1,326	1,096	255	1,351	1,055	256	1,311
FTE	1,078.5	156.4	1,234.9	1,045.6	149.3	1,194.9	1,101.2	160.5	1,261.7	1,088.4	159.6	1,248.0	1,077.7	190.0	1,267.7	1,030.2	179.2	1,209.5	
INI*	Headcount																		
	Full	0	35	35	0	32	32	--	--	--	--	--	--	--	--	--	--	--	--
	Part	0	4	4	0	5	5	--	--	--	--	--	--	--	--	--	--	--	--
	Total	0	39	39	0	37	37	--	--	--	--	--	--	--	--	--	--	--	--
FTE	0.0	36.1	36.1	0.0	35.0	35.0	--	--	--	--	--	--	--	--	--	--	--	--	
INTER-DISCIPLINARY	Headcount																		
	Full	49	0	49	55	0	55	106	47	153	156	122	278	185	189	374	240	277	517
	Part	2	0	2	0	0	0	0	8	8	1	26	27	2	123	125	3	168	171
	Total	51	0	51	55	0	55	106	55	161	157	148	305	187	312	499	243	445	688
FTE	50.4	0.0	50.4	55.0	0.0	55.0	106.0	50.2	156.2	156.4	134.7	291.1	186.4	239.7	426.1	240.0	336.3	576.3	

HEADCOUNT AND FTE ENROLLMENT BY COLLEGE

MCS	Headcount																		
	Full	533	181	714	553	167	720	560	165	725	538	192	730	548	200	748	585	208	793
	Part	7	3	10	4	8	12	8	4	12	13	6	19	14	4	18	5	5	10
	Total	540	184	724	557	175	732	568	169	737	551	198	749	562	204	766	590	213	803
	FTE	536.4	181.2	717.6	555.9	170.3	726.2	564.7	166.1	730.8	544.9	193.8	738.7	554.7	200.3	755.0	586.1	208.7	794.8
SCS	Headcount																		
	Full	486	251	737	516	307	823	538	336	874	541	400	941	520	367	887	530	408	938
	Part	14	34	48	21	51	72	11	76	87	12	64	76	13	148	161	12	154	166
	Total	500	285	785	537	358	895	549	412	961	553	464	1,017	533	515	1,048	542	562	1,104
	FTE	492.7	268.4	761.1	526.2	336.5	862.7	542.4	377.4	919.8	546.6	433.1	979.7	526.4	424.7	951.1	534.2	474.6	1,008.8
TOTAL**	Headcount																		
	Full	4,784	2,211	6,995	4,950	2,256	7,206	5,047	2,392	7,443	5,010	2,507	7,522	5,084	2,605	7,690	5,234	2,941	8,180
	Part	92	683	775	100	757	857	89	782	993	96	783	992	110	673	898	113	1,085	1,321
	Total	4,876	2,894	7,912	5,050	3,013	8,185	5,136	3,174	8,436	5,106	3,290	8,514	5,194	3,278	8,588	5,347	4,026	9,501
	FTE	4,838.1	2,491.7	7,379.2	5,007.7	2,573.4	7,623.2	5,102.1	2,738.9	7,885.5	5,063.3	2,838.5	7,943.3	5,144.0	2,843.4	8,024.1	5,273.8	3,368.8	8,687.3

*Prior to Fall 1999, INI was an Interdisciplinary Major. INI is now solely a major within CIT.

**Total includes Non-Degree Headcount and FTE Enrollment.

UNDERGRADUATE HEADCOUNT ENROLLMENT BY DEPT., ETHNICITY AND GENDER

FALL SEMESTER 2002

College	Department	<u>NRA</u>			<u>Black</u>			<u>A/PI</u>			<u>AI/AN</u>			<u>Hispanic</u>			<u>White</u>			<u>Unknown</u>			<u>Total</u>		
		<u>M</u>	<u>F</u>	<u>T</u>	<u>M</u>	<u>F</u>	<u>T</u>	<u>M</u>	<u>F</u>	<u>T</u>	<u>M</u>	<u>F</u>	<u>T</u>	<u>M</u>	<u>F</u>	<u>T</u>	<u>M</u>	<u>F</u>	<u>T</u>	<u>M</u>	<u>F</u>	<u>T</u>	<u>M</u>	<u>F</u>	<u>T</u>
CFA	Architecture	15	20	35	9	4	13	30	28	58	1	1	2	10	9	19	63	45	108	20	18	38	148	125	273
	Art	0	10	10	0	2	2	14	11	25	0	0	0	1	4	5	41	53	94	11	29	40	67	109	176
	Design	3	13	16	1	2	3	8	27	35	0	1	1	5	7	12	34	59	93	10	16	26	61	125	186
	Drama	0	2	2	8	8	16	1	3	4	1	1	2	0	5	5	77	65	142	14	21	35	101	105	206
	Music	0	1	1	2	2	4	2	4	6	0	0	0	5	2	7	52	59	111	12	19	31	73	87	160
	No Major Department	0	0	0	1	0	1	0	2	2	0	0	0	1	0	1	4	0	4	0	0	0	6	2	8
	TOTAL	18	46	64	21	18	39	55	75	130	2	3	5	22	27	49	271	281	552	67	103	170	456	553	1,009
CIT	Chemical Eng.	10	3	13	4	6	10	18	15	33	0	0	0	3	1	4	52	25	77	19	6	25	106	56	162
	Civil & Environ. Eng.	6	2	8	1	2	3	1	4	5	0	1	1	2	1	3	22	21	43	7	2	9	39	33	72
	Elec. & Computer Eng.	91	25	116	20	9	29	98	28	126	0	4	4	27	3	30	106	13	119	39	11	50	381	93	474
	Mechanical Eng.	21	5	26	7	2	9	40	7	47	0	0	0	14	4	18	128	11	139	40	8	48	250	37	287
	Materials Science Eng.	3	1	4	1	0	1	7	1	8	0	0	0	1	2	3	12	11	23	6	7	13	30	22	52
	No Major Department	52	14	66	20	8	28	68	20	88	1	1	2	20	3	23	116	34	150	24	5	29	301	85	386
	TOTAL	183	50	233	53	27	80	232	75	307	1	6	7	67	14	81	436	115	551	135	39	174	1107	326	1,433
H&SS	Economics	8	2	10	1	0	1	10	6	16	0	0	0	1	3	4	24	3	27	6	3	9	50	17	67
	English	0	1	1	3	2	5	3	7	10	1	0	1	1	7	8	22	49	71	9	9	18	39	75	114
	History	0	0	0	1	3	4	0	1	1	0	0	0	1	3	4	10	22	32	0	4	4	12	33	45
	IS Program	28	10	38	10	1	11	69	38	107	1	0	1	2	3	5	81	13	94	34	9	43	225	74	299
	Modern Languages	1	0	1	0	1	1	0	1	1	0	0	0	1	0	1	4	4	8	1	2	3	7	8	15
	Philosophy	0	0	0	1	0	1	3	4	7	0	0	0	2	1	3	12	11	23	2	2	4	20	18	38
	Psychology	1	4	5	0	5	5	9	12	21	0	0	0	4	1	5	17	34	51	5	12	17	36	68	104
	Social & Decision Sci.	3	1	4	4	4	8	4	14	18	0	0	0	1	0	1	17	8	25	9	4	13	38	31	69
	Statistics	0	0	0	2	0	2	2	1	3	0	0	0	0	0	0	1	4	5	0	2	2	5	7	12
	Student Defined	0	0	0	0	0	0	1	0	1	0	1	1	0	0	0	0	0	0	0	1	1	1	2	3
	No Major Department	11	4	15	11	11	22	31	50	81	0	0	0	7	11	18	70	47	117	12	24	36	142	147	289
TOTAL	52	22	74	33	27	60	132	134	266	2	1	3	20	29	49	258	195	453	78	72	150	575	480	1,055	
INTER- DISCI- PLINARY SHS	Humanities & Arts	0	0	0	0	2	2	4	3	7	0	0	0	1	6	7	6	32	38	5	8	13	16	51	67
	Science & Arts	0	0	0	0	1	1	1	0	1	0	0	0	0	0	0	4	6	10	1	1	2	6	8	14
		6	3	9	1	2	3	19	18	37	0	0	0	2	3	5	35	44	79	14	15	29	77	85	162
	TOTAL	6	3	9	1	5	6	24	21	45	0	0	0	3	9	12	45	82	127	20	24	44	99	144	243
GSIA	Business Admin.	44	34	78	13	6	19	93	94	187	4	0	4	10	5	15	104	31	135	25	12	37	293	182	475
	TOTAL	44	34	78	13	6	19	93	94	187	4	0	4	10	5	15	104	31	135	25	12	37	293	182	475

MCS	Biology	6	5	11	0	6	6	20	29	49	1	1	2	4	4	8	25	46	71	9	7	16	65	98	163
	Chemistry	0	2	2	2	1	3	6	9	15	0	0	0	4	0	4	10	16	26	3	2	5	25	30	55
	Math	3	2	5	2	0	2	13	0	13	1	0	1	4	0	4	45	9	54	18	3	21	86	14	100
	Physics	3	0	3	1	0	1	7	0	7	0	1	1	1	0	1	35	8	43	21	2	23	68	11	79
	No Major Department	10	4	14	3	5	8	33	27	60	0	0	0	2	2	4	60	32	92	9	6	15	117	76	193
	TOTAL	22	13	35	8	12	20	79	65	144	2	2	4	15	6	21	175	111	286	60	20	80	361	229	590
SCS	Computer Science	56	28	84	17	4	21	74	66	140	1	0	1	26	0	26	155	50	205	48	17	65	377	165	542
	TOTAL	56	28	84	17	4	21	74	66	140	1	0	1	26	0	26	155	50	205	48	17	65	377	165	542
TOTAL		381	196	577	146	99	245	689	530	1,219	12	12	24	163	90	253	1,444	865	2,309	433	287	720	3,268	2,079	5,347

MASTERS HEADCOUNT ENROLLMENT BY DEPARTMENT, ETHNICITY AND GENDER

FALL SEMESTER 2002

College	Department	<u>NRA</u>			<u>Black</u>			<u>A/PI</u>			<u>AI/ AN</u>			<u>Hispanic</u>			<u>White</u>			<u>Unknown</u>			<u>Total</u>		
		<u>M</u>	<u>F</u>	<u>T</u>	<u>M</u>	<u>F</u>	<u>T</u>	<u>M</u>	<u>F</u>	<u>T</u>	<u>M</u>	<u>F</u>	<u>T</u>	<u>M</u>	<u>F</u>	<u>T</u>	<u>M</u>	<u>F</u>	<u>T</u>	<u>M</u>	<u>F</u>	<u>T</u>	<u>M</u>	<u>F</u>	<u>T</u>
CFA	Architecture	8	2	10	1	0	1	0	0	0	0	0	0	0	0	0	0	1	1	0	0	0	9	3	12
	Art	1	0	1	0	0	0	1	0	1	0	0	0	1	0	1	4	4	8	0	5	5	7	9	16
	Design	4	8	12	0	0	0	1	0	1	0	0	0	0	1	1	3	10	13	3	6	9	11	25	36
	Drama	0	4	4	1	2	3	0	1	1	0	0	0	1	0	1	16	21	37	5	1	6	23	29	52
	Music	14	10	24	0	0	0	0	0	0	0	0	0	0	0	0	4	3	7	17	18	35	35	31	66
	TOTAL		27	24	51	2	2	4	2	1	3	0	0	0	2	1	3	27	39	66	25	30	55	85	97
CIT	Biomedical Engineering	0	0	0	0	0	0	1	0	1	0	0	0	0	0	0	1	3	4	0	0	0	2	3	5
	Chemical Eng.	7	3	10	0	0	0	1	1	2	0	0	0	3	0	3	5	2	7	2	0	2	18	6	24
	Civil & Environ. Eng.	15	3	18	0	0	0	2	0	2	0	0	0	1	0	1	6	7	13	1	1	2	25	11	36
	Elec. & Computer Eng.	55	12	67	1	0	1	20	7	27	0	0	0	5	0	5	33	9	42	16	1	17	130	29	159
	Eng. & Public Policy	0	0	0	0	0	0	0	0	0	0	0	0	0	0	0	0	0	0	0	0	0	0	0	0
	Info. Networking Inst.	74	14	88	1	0	1	9	1	10	0	0	0	0	0	0	8	0	8	3	0	3	95	15	110
	Mechanical Eng.	10	3	13	1	0	1	1	2	3	0	0	0	1	0	1	13	4	17	3	0	3	29	9	38
	Materials Science Eng.	15	6	21	0	0	0	1	0	1	0	0	0	0	0	0	3	1	4	2	0	2	21	7	28
TOTAL		176	41	217	3	0	3	35	11	46	0	0	10	0	10	69	26	95	27	2	29	320	80	400	
HEINZ	MPM	27	17	44	8	12	20	3	5	8	0	0	0	3	0	3	79	54	133	36	37	73	156	125	281
	PPM	21	25	46	8	8	16	6	4	10	0	1	1	4	3	7	33	50	83	8	11	19	80	102	182
	SPM	0	1	1	0	1	1	0	0	0	0	0	0	0	0	0	4	5	9	3	4	7	7	11	18
	TOTAL	48	43	91	16	21	37	9	9	18	0	1	1	7	3	10	116	109	225	47	52	99	243	238	481
H&SS	English	0	4	4	1	0	1	1	0	1	0	0	0	0	0	0	3	11	14	8	15	23	13	30	43
	History	0	0	0	0	0	0	0	0	0	0	0	0	0	0	0	0	0	0	0	0	0	0	0	0
	Modern Languages	0	2	2	0	0	0	0	0	0	0	0	0	0	0	0	0	0	0	0	0	0	0	2	2
	Philosophy	5	0	5	0	0	0	0	0	0	0	0	0	0	0	0	7	5	12	2	1	3	14	6	20
	Statistics	6	1	7	0	0	0	0	0	0	0	0	0	0	0	0	3	3	6	0	1	1	9	5	14
TOTAL	11	7	18	1	0	1	1	0	1	0	0	0	0	0	0	13	19	32	10	17	27	36	43	79	
INTER- DISCI- PLINARY	Entertainment Tech.	2	5	7	1	1	2	2	1	3	0	0	0	1	0	1	17	2	19	10	4	14	33	13	46
	Info. Systems Mgmt.	98	49	147	3	1	4	9	5	14	0	0	0	1	0	1	13	2	15	4	0	4	128	57	185
	Info. Technology	28	12	40	1	2	3	9	6	15	0	0	0	0	1	1	52	15	67	28	7	35	118	43	161
	West Coast-Info. Tech.	1	1	2	0	0	0	2	0	2	0	0	0	0	0	0	0	0	0	35	14	49	38	15	53
TOTAL	129	67	196	5	4	9	22	12	34	0	0	0	2	1	3	82	19	101	77	25	102	317	128	445	
GSIA	E-Commerce	16	3	19	0	0	0	3	0	3	0	0	0	0	0	0	13	0	13	0	2	2	32	5	37
	Indust. Admin.	199	72	271	5	4	9	51	16	67	1	0	1	5	1	6	157	23	180	71	12	83	489	128	617
	IA (Flex-Time)	32	6	38	3	3	6	7	1	8	0	0	0	1	0	1	144	19	163	37	8	45	224	37	261

	TOTAL	247	81	328	8	7	15	61	17	78	1	0	1	6	1	7	314	42	356	108	22	130	745	170	915	
MCS	TOTAL	1	2	3	0	0	0	0	0	0	0	0	0	0	0	0	0	0	0	0	0	0	0	0	0	
	Biology	1	2	3	0	0	0	0	0	0	0	0	0	0	0	0	0	0	0	0	0	0	0	1	2	3
	Chemistry	0	0	0	0	0	0	0	0	0	0	0	0	0	0	0	0	0	0	0	0	0	0	0	0	0
	Mathematics	0	0	0	0	0	0	0	0	0	0	0	0	0	0	0	0	0	0	0	0	0	0	0	0	0
	Physics	0	0	0	0	0	0	0	0	0	0	0	0	0	0	0	0	0	0	0	0	0	0	0	0	0
	TOTAL	1	2	3	0	0	0	0	0	0	0	0	0	0	0	0	0	0	0	0	0	0	0	1	2	3
SCS	TOTAL	3	1	4	0	0	0	0	0	0	0	0	0	0	0	0	1	0	1	0	0	0	0	4	1	5
	ALD	3	1	4	0	0	0	0	0	0	0	0	0	0	0	0	1	0	1	0	0	0	0	4	1	5
	Computer Science	1	0	1	0	0	0	2	0	2	0	0	0	0	0	0	0	0	0	0	0	0	0	3	0	3
	HCI	3	2	5	0	0	0	1	0	1	0	0	0	0	1	1	5	4	9	12	18	30	21	25	46	
	LTI	9	5	14	0	0	0	0	0	0	0	0	0	0	0	0	1	1	2	7	2	9	17	8	25	
	Robotics	6	0	6	0	0	0	2	0	2	0	0	0	0	0	0	7	0	7	1	0	1	16	0	16	
	Software Engineering	39	27	66	1	0	1	7	1	8	0	0	0	3	0	3	21	3	24	40	9	49	111	40	151	
	TOTAL	61	35	96	1	0	1	12	1	13	0	0	0	3	1	4	35	8	43	60	29	89	172	74	246	
TOTAL	TOTAL	700	300	1,000	36	34	70	142	51	193	1	1	2	30	7	37	656	262	918	354	177	531	1,919	832	2,751	

DOCTORAL HEADCOUNT ENROLLMENT BY DEPARTMENT, ETHNICITY AND GENDER

FALL SEMESTER 2002

College	Department	<u>NRA</u>			<u>Black</u>			<u>A/PI</u>			<u>AI/ AN</u>			<u>Hispanic</u>			<u>White</u>			<u>Unknown</u>			<u>Total</u>				
		<u>M</u>	<u>F</u>	<u>T</u>	<u>M</u>	<u>F</u>	<u>T</u>	<u>M</u>	<u>F</u>	<u>T</u>	<u>M</u>	<u>F</u>	<u>T</u>	<u>M</u>	<u>F</u>	<u>T</u>	<u>M</u>	<u>F</u>	<u>T</u>	<u>M</u>	<u>F</u>	<u>T</u>	<u>M</u>	<u>F</u>	<u>T</u>		
CFA	Architecture	10	14	24	0	0	0	0	0	0	0	0	0	0	0	0	0	0	0	10	14	24					
	Design	1	2	3	0	0	0	0	0	0	0	0	0	0	0	0	0	0	0	1	1	2	2	3	5		
	TOTAL	11	16	27	0	0	0	0	0	0	0	0	0	0	0	0	0	0	0	1	1	2	12	17	29		
CIT	Biomedical Engineering	3	1	4	0	1	1	1	0	1	0	0	0	0	0	0	1	1	2	2	4	0	0	0	6	5	11
	Chemical Eng.	25	12	37	0	1	1	3	1	4	0	0	0	1	1	2	29	7	36	0	0	0	58	22	80		
	Civil & Environ. Eng.	17	6	23	0	0	0	0	0	0	0	0	0	0	0	0	4	4	8	1	0	1	22	10	32		
	Elec. & Computer Eng.	97	19	116	2	0	2	0	2	2	0	0	0	0	0	0	24	1	25	11	3	14	134	25	159		
	Eng. & Public Policy	12	10	22	0	0	0	1	1	2	0	0	0	0	0	0	8	4	12	1	0	1	22	15	37		
	Mechanical Eng.	31	2	33	0	0	0	1	0	1	0	0	0	0	0	0	4	1	5	2	0	2	38	3	41		
	Materials Science Eng.	29	2	31	1	0	1	0	1	1	0	0	0	0	0	0	5	1	6	0	1	1	35	5	40		
	TOTAL	214	52	266	3	2	5	6	5	11	0	0	0	1	2	3	76	20	96	15	4	19	315	85	400		
HEINZ	PPM	17	3	20	1	1	2	1	1	2	0	0	0	0	0	0	7	3	10	0	3	3	26	11	37		
	TOTAL	17	3	20	1	1	2	1	1	2	0	0	0	0	0	0	7	3	10	0	3	3	26	11	37		
H&SS	CIL	1	0	1	0	0	0	0	0	0	0	0	0	0	0	0	0	1	1	1	1	2	2	2	4		
	English	2	5	7	0	0	0	0	1	1	0	0	0	0	0	0	7	7	14	8	8	16	17	21	38		
	History	1	1	2	0	0	0	1	0	1	0	0	0	0	0	0	5	6	11	12	8	20	19	15	34		
	Modern Languages	0	10	10	0	0	0	0	1	1	0	0	0	0	0	0	0	0	0	0	1	1	0	12	12		
	Philosophy	7	1	8	0	0	0	0	0	0	0	0	0	0	0	0	1	1	2	2	0	2	10	2	12		
	Psychology	3	2	5	1	0	1	0	1	1	0	0	0	0	0	0	4	6	10	6	3	9	14	12	26		
	Social & Decision Sci.	4	3	7	0	0	0	1	0	1	0	0	0	0	1	1	4	2	6	3	1	4	12	7	19		
	Statistics	11	12	23	0	0	0	0	0	0	0	0	0	0	0	0	0	2	2	4	3	7	15	17	32		
	TOTAL	29	34	63	1	0	1	2	3	5	0	0	0	0	1	1	21	25	46	36	25	61	89	88	177		
GSIA	Indust. Admin.	57	29	86	0	0	0	2	0	2	0	0	0	1	0	1	8	2	10	5	2	7	73	33	106		
	TOTAL	57	29	86	0	0	0	2	0	2	0	0	0	1	0	1	8	2	10	5	2	7	73	33	106		
MCS	Biology	9	18	27	0	1	1	0	0	0	0	0	0	1	0	1	3	2	5	1	2	3	14	23	37		
	Chemistry	24	20	44	0	0	0	0	1	1	0	0	0	0	0	0	5	3	8	6	5	11	35	29	64		
	Math	20	6	26	0	0	0	1	0	1	0	0	0	0	0	0	16	2	18	0	0	0	37	8	45		
	Physics	33	7	40	0	0	0	0	0	0	0	0	0	0	0	0	9	1	10	11	3	14	53	11	64		
	TOTAL	86	51	137	0	1	1	1	1	2	0	0	0	1	0	1	33	8	41	18	10	28	139	71	210		
SCS	ALD	3	1	4	0	0	0	0	0	0	0	0	0	0	0	0	2	1	3	0	0	0	5	2	7		

DOCTORAL HEADCOUNT ENROLLMENT BY DEPARTMENT

Computer Science	63	17	80	0	0	0	8	0	8	0	0	0	0	0	0	35	2	37	26	7	33	132	26	158
HCI	3	1	4	0	0	0	0	0	0	0	0	0	0	0	0	0	0	0	12	5	17	15	6	21
LTI	22	8	30	0	0	0	0	0	0	0	0	0	0	0	2	1	3	4	1	5	28	10	38	
Robotics	34	7	41	0	0	0	0	1	1	1	0	1	1	0	1	23	3	26	10	2	12	69	13	82
Software Engineering	0	2	2	0	0	0	1	0	1	0	0	0	0	0	2	1	3	4	0	4	7	3	10	
TOTAL	125	36	161	0	0	0	9	1	10	1	0	1	1	0	1	64	8	72	56	15	71	256	60	316
TOTAL	539	221	760	5	4	9	21	11	32	1	0	1	4	3	7	209	66	275	131	60	191	910	365	1,275

HEADCOUNT ENROLLMENT BY DEPARTMENT, ETHNICITY AND GENDER

FALL SEMESTER 2002

College	Department	<u>NRA</u>			<u>Black</u>			<u>A/PI</u>			<u>AI/AN</u>			<u>Hispanic</u>			<u>White</u>			<u>Unknown</u>			<u>Total</u>		
		<u>M</u>	<u>F</u>	<u>T</u>	<u>M</u>	<u>F</u>	<u>T</u>	<u>M</u>	<u>F</u>	<u>T</u>	<u>M</u>	<u>F</u>	<u>T</u>	<u>M</u>	<u>F</u>	<u>T</u>	<u>M</u>	<u>F</u>	<u>T</u>	<u>M</u>	<u>F</u>	<u>T</u>	<u>M</u>	<u>F</u>	<u>T</u>
CFA	Architecture	33	36	69	10	4	14	30	28	58	1	1	2	10	9	19	63	46	109	20	18	38	167	142	309
	Art	1	10	11	0	2	2	15	11	26	0	0	0	2	4	6	45	57	102	11	34	45	74	118	192
	Design	8	23	31	1	2	3	9	27	36	0	1	1	5	8	13	37	69	106	14	23	37	74	153	227
	Drama	0	6	6	9	10	19	1	4	5	1	1	2	1	5	6	93	86	179	19	22	41	124	134	258
	Music	14	11	25	2	2	4	2	4	6	0	0	0	5	2	7	56	62	118	29	37	66	108	118	226
	No Major Department	0	0	0	1	0	1	0	2	2	0	0	0	1	0	1	4	0	4	0	0	0	6	2	8
	TOTAL	56	86	142	23	20	43	57	76	133	2	3	5	24	28	52	298	320	618	93	134	227	553	667	1,220
CIT	Biomedical Eng.	3	1	4	0	1	1	2	0	2	0	0	0	0	1	1	3	5	8	0	0	0	8	8	16
	Chemical Eng.	42	18	60	4	7	11	22	17	39	0	0	0	7	2	9	86	34	120	21	6	27	182	84	266
	Civil & Environ. Eng.	38	11	49	1	2	3	3	4	7	0	1	1	3	1	4	32	32	64	9	3	12	86	54	140
	Elec. & Computer Eng.	243	56	299	23	9	32	118	37	155	0	4	4	32	3	35	163	23	186	66	15	81	645	147	792
	Eng. & Public Policy	12	10	22	0	0	0	1	1	2	0	0	0	0	0	0	8	4	12	1	0	1	22	15	37
	Info. Networking Inst.	74	14	88	1	0	1	9	1	10	0	0	0	0	0	0	8	0	8	3	0	3	95	15	110
	Mechanical Eng.	62	10	72	8	2	10	42	9	51	0	0	0	15	4	19	145	16	161	45	8	53	317	49	366
	Materials Science Eng.	47	9	56	2	0	2	8	2	10	0	0	0	1	2	3	20	13	33	8	8	16	86	34	120
	No Major Department	52	14	66	20	8	28	68	20	88	1	1	2	20	3	23	116	34	150	24	5	29	301	85	386
	TOTAL	573	143	716	59	29	88	273	91	364	1	6	7	78	16	94	581	161	742	177	45	222	1,742	491	2,233
HEINZ	MPM	27	17	44	8	12	20	3	5	8	0	0	0	3	0	3	79	54	133	36	37	73	156	125	281
	PPM	38	28	66	9	9	18	7	5	12	0	1	1	4	3	7	40	53	93	8	14	22	106	113	219
	SPM	0	1	1	0	1	1	0	0	0	0	0	0	0	0	0	4	5	9	3	4	7	7	11	18
	TOTAL	65	46	111	17	22	39	10	10	20	0	1	1	7	3	10	123	112	235	47	55	102	269	249	518
H&SS	CIL	1	0	1	0	0	0	0	0	0	0	0	0	0	0	0	0	1	1	1	1	2	2	2	4
	Economics	8	2	10	1	0	1	10	6	16	0	0	0	1	3	4	24	3	27	6	3	9	50	17	67
	English	2	10	12	4	2	6	4	8	12	1	0	1	1	7	8	32	67	99	25	32	57	69	126	195
	History	1	1	2	1	3	4	1	1	2	0	0	0	1	3	4	15	28	43	12	12	24	31	48	79
	IS Program	28	10	38	10	1	11	69	38	107	1	0	1	2	3	5	81	13	94	34	9	43	225	74	299
	Modern Languages	1	12	13	0	1	1	0	2	2	0	0	0	1	0	1	4	4	8	1	3	4	7	22	29
	Philosophy	12	1	13	1	0	1	3	4	7	0	0	0	2	1	3	20	17	37	6	3	9	44	26	70
	Psychology	4	6	10	1	5	6	9	13	22	0	0	0	4	1	5	21	40	61	11	15	26	50	80	130
	Social & Decision Sci.	7	4	11	4	4	8	5	14	19	0	0	0	1	1	2	21	10	31	12	5	17	50	38	88
	Statistics	17	13	30	2	0	2	2	1	3	0	0	0	0	0	0	4	9	13	4	6	10	29	29	58
	Student Defined	0	0	0	0	0	0	1	0	1	0	1	1	0	0	0	0	0	0	0	1	1	1	2	3
	No Major Department	11	4	15	11	11	22	31	50	81	0	0	0	7	11	18	70	47	117	12	24	36	142	147	289
	TOTAL	92	63	155	35	27	62	135	137	272	2	1	3	20	30	50	292	239	531	124	114	238	700	611	1,311
INTER-	Humanities & Arts	0	0	0	0	2	2	4	3	7	0	0	0	1	6	7	6	32	38	5	8	13	16	51	67

HEADCOUNT ENROLLMENT BY DEPARTMENT

DISCI-	Science & Arts	0	0	0	0	1	1	1	0	1	0	0	0	0	0	0	4	6	10	1	1	2	6	8	14
PLINARY	Entertainment Tech.	2	5	7	1	1	2	2	1	3	0	0	0	1	0	1	17	2	19	10	4	14	33	13	46
	Info. Systems Mgmt.	98	49	147	3	1	4	9	5	14	0	0	0	1	0	1	13	2	15	4	0	4	128	57	185
	Info. Technology	28	12	40	1	2	3	9	6	15	0	0	0	0	1	1	52	15	67	28	7	35	118	43	161
	SHS	6	3	9	1	2	3	19	18	37	0	0	0	2	3	5	35	44	79	14	15	29	77	85	162
	West Coast-Info. Tech.	1	1	2	0	0	0	2	0	2	0	0	0	0	0	0	0	0	0	35	14	49	38	15	53
	TOTAL	135	70	205	6	9	15	46	33	79	0	0	0	5	10	15	127	101	228	97	49	146	416	272	688
GSIA	E-Commerce	16	3	19	0	0	0	3	0	3	0	0	0	0	0	0	13	0	13	0	2	2	32	5	37
	Indust. Admin.	256	101	357	5	4	9	53	16	69	1	0	1	6	1	7	165	25	190	76	14	90	562	161	723
	IA (Flex-Time)	32	6	38	3	3	6	7	1	8	0	0	0	1	0	1	144	19	163	37	8	45	224	37	261
	Bus. Admin.	44	34	78	13	6	19	93	94	187	4	0	4	10	5	15	104	31	135	25	12	37	293	182	475
	TOTAL	348	144	492	21	13	34	156	111	267	5	0	5	17	6	23	426	75	501	138	36	174	1,111	385	1,496
MCS	Biology	16	25	41	0	7	7	20	29	49	1	1	2	5	4	9	28	48	76	10	9	19	80	123	203
	Chemistry	24	22	46	2	1	3	6	10	16	0	0	0	4	0	4	15	19	34	9	7	16	60	59	119
	Math	23	8	31	2	0	2	14	0	14	1	0	1	4	0	4	61	11	72	18	3	21	123	22	145
	Physics	36	7	43	1	0	1	7	0	7	0	1	1	1	0	1	44	9	53	32	5	37	121	22	143
	No Major Department	10	4	14	3	5	8	33	27	60	0	0	0	2	2	4	60	32	92	9	6	15	117	76	193
	TOTAL	109	66	175	8	13	21	80	66	146	2	2	4	16	6	22	208	119	327	78	30	108	501	302	803
SCS	ALD	6	2	8	0	0	0	0	0	0	0	0	0	0	0	0	3	1	4	0	0	0	9	3	12
	Computer Science	120	45	165	17	4	21	84	66	150	1	0	1	26	0	26	190	52	242	74	24	98	512	191	703
	HCI	6	3	9	0	0	0	1	0	1	0	0	0	0	1	1	5	4	9	24	23	47	36	31	67
	LTI	31	13	44	0	0	0	0	0	0	0	0	0	0	0	0	3	2	5	11	3	14	45	18	63
	Robotics	40	7	47	0	0	0	2	1	3	1	0	1	1	0	1	30	3	33	11	2	13	85	13	98
	Software Engineering	39	29	68	1	0	1	8	1	9	0	0	0	3	0	3	23	4	27	44	9	53	118	43	161
	TOTAL	242	99	341	18	4	22	95	68	163	2	0	2	30	1	31	254	66	320	164	61	225	805	299	1,104
Non-Degree		28	22	50	2	2	4	2	2	4	0	0	0	4	0	4	25	17	42	14	10	24	75	53	128
TOTAL		1,648	739	2,387	189	139	328	854	594	1,448	14	13	27	201	100	301	2,334	1,210	3,544	932	534	1,466	6,172	3,329	9,501

UNDERGRADUATE HEADCOUNT ENROLLMENT BY DEPARTMENT, ETHNICITY AND STATUS**FALL SEMESTER 2002**

College	Department	<u>NRA</u>		<u>Black</u>		<u>A/PI</u>		<u>AI/AN</u>		<u>Hisp.</u>		<u>White</u>		<u>Unknown</u>		<u>Total</u>		
		<u>FT</u>	<u>PT</u>	<u>FT</u>	<u>PT</u>	<u>FT</u>	<u>PT</u>	<u>FT</u>	<u>PT</u>	<u>FT</u>	<u>PT</u>	<u>FT</u>	<u>PT</u>	<u>FT</u>	<u>PT</u>	<u>FT</u>	<u>PT</u>	<u>Total</u>
CFA	Architecture	35	0	13	0	57	1	2	0	18	1	106	2	38	0	269	4	273
	Art	10	0	2	0	25	0	0	0	5	0	93	1	39	1	174	2	176
	Design	16	0	3	0	34	1	1	0	12	0	89	4	25	1	180	6	186
	Drama	2	0	16	0	3	1	2	0	5	0	139	3	34	1	201	5	206
	Music	0	1	4	0	6	0	0	0	7	0	110	1	31	0	158	2	160
	No Major Dept.	0	0	1	0	2	0	0	0	1	0	4	0	0	0	8	0	8
	TOTAL	63	1	39	0	127	3	5	0	48	1	541	11	167	3	990	19	1,009
CIT	Chemical Eng.	13	0	10	0	33	0	0	0	4	0	76	1	25	0	161	1	162
	Civil & Enviro. Eng.	8	0	3	0	5	0	1	0	2	1	42	1	8	1	69	3	72
	ECE	116	0	29	0	124	2	4	0	29	1	116	3	49	1	467	7	474
	Mechanical Eng.	26	0	8	1	47	0	0	0	18	0	137	2	46	2	282	5	287
	Materials Sci. Eng.	4	0	1	0	8	0	0	0	3	0	20	3	11	2	47	5	52
	No Major Dept.	65	1	28	0	87	1	2	0	23	0	150	0	29	0	384	2	386
	TOTAL	232	1	79	1	304	3	7	0	79	2	541	10	168	6	1,410	23	1,433
H&SS	Economics	9	1	1	0	16	0	0	0	4	0	27	0	9	0	66	1	67
	English	1	0	5	0	10	0	1	0	8	0	64	7	17	1	106	8	114
	History	0	0	4	0	1	0	0	0	4	0	29	3	3	1	41	4	45
	IS Program	35	3	11	0	104	3	1	0	4	1	91	3	40	3	286	13	299
	Modern Languages	1	0	1	0	1	0	0	0	1	0	6	2	2	1	12	3	15
	Philosophy	0	0	1	0	7	0	0	0	3	0	22	1	4	0	37	1	38
	Psychology	5	0	5	0	21	0	0	0	5	0	49	2	17	0	102	2	104
	Social & Dec. Sci.	3	1	7	1	18	0	0	0	1	0	24	1	12	1	65	4	69
	Statistics	0	0	2	0	3	0	0	0	0	0	5	0	2	0	12	0	12
	Student Defined	0	0	0	0	1	0	1	0	0	0	0	0	0	1	2	1	3
	No Major Dept.	15	0	22	0	80	1	0	0	18	0	116	1	36	0	287	2	289
TOTAL	69	5	59	1	262	4	3	0	48	1	433	20	142	8	1,016	39	1,055	
INTER- DISCI- PLINARY	Humanities & Arts	0	0	2	0	7	0	0	0	7	0	38	0	12	1	66	1	67
	Science & Arts	0	0	1	0	1	0	0	0	0	0	10	0	2	0	14	0	14
	SHS	9	0	3	0	37	0	0	0	5	0	78	1	28	1	160	2	162
	TOTAL	9	0	6	0	45	0	0	0	12	0	126	1	42	2	240	3	243
GSIA	Business Admin.	78	0	19	0	182	5	4	0	15	0	130	5	35	2	463	12	475
	TOTAL	78	0	19	0	182	5	4	0	15	0	130	5	35	2	463	12	475

UNDERGRADUATE HEADCOUNT ENROLLMENT BY DEPARTMENT

MCS	Biology	11	0	6	0	47	2	2	0	7	1	71	0	16	0	160	3	163
	Chemistry	2	0	3	0	15	0	0	0	4	0	26	0	5	0	55	0	55
	Math	5	0	2	0	13	0	1	0	4	0	54	0	20	1	99	1	100
	Physics	3	0	1	0	7	0	1	0	1	0	42	1	23	0	78	1	79
	No Major Dept.	14	0	8	0	60	0	0	0	4	0	92	0	15	0	193	0	193
	TOTAL	35	0	20	0	142	2	4	0	20	1	285	1	79	1	585	5	590
SCS	Computer Science	84	0	20	1	139	1	1	0	26	0	196	9	64	1	530	12	542
	TOTAL	84	0	20	1	139	1	1	0	26	0	196	9	64	1	530	12	542
TOTAL		570	7	242	3	1,201	18	24	0	248	5	2,252	57	697	23	5,234	113	5,347

MASTERS HEADCOUNT ENROLLMENT BY DEPARTMENT, ETHNICITY AND STATUS

FALL SEMESTER 2002

College	Department	<u>NRA</u>		<u>Black</u>		<u>A/PI</u>		<u>AI/AN</u>		<u>Hisp.</u>		<u>White</u>		<u>Unknown</u>		<u>Total</u>		
		<u>FT</u>	<u>PT</u>	<u>FT</u>	<u>PT</u>	<u>FT</u>	<u>PT</u>	<u>FT</u>	<u>PT</u>	<u>FT</u>	<u>PT</u>	<u>FT</u>	<u>PT</u>	<u>FT</u>	<u>PT</u>	<u>FT</u>	<u>PT</u>	<u>Total</u>
CFA	Architecture	10	0	1	0	0	0	0	0	0	0	1	0	0	0	12	0	12
	Art	1	0	0	0	1	0	0	0	1	0	8	0	5	0	16	0	16
	Design	12	0	0	0	0	1	0	0	1	0	12	1	7	2	32	4	36
	Drama	4	0	3	0	1	0	0	0	1	0	36	1	6	0	51	1	52
	Music	21	3	0	0	0	0	0	0	0	0	5	2	31	4	57	9	66
	TOTAL	48	3	4	0	2	1	0	0	3	0	62	4	49	6	168	14	182
CIT	Biomedical Eng.	0	0	0	0	1	0	0	0	0	0	3	1	0	0	4	1	5
	Chemical Eng.	9	1	0	0	2	0	0	0	3	0	4	3	2	0	20	4	24
	Civil & Enviro. Eng.	16	2	0	0	2	0	0	0	0	1	11	2	1	1	30	6	36
	ECE	65	2	1	0	21	6	0	0	5	0	36	6	14	3	142	17	159
	Eng. & Public Policy	0	0	0	0	0	0	0	0	0	0	0	0	0	0	0	0	0
	INI	83	5	1	0	9	1	0	0	0	0	7	1	1	2	101	9	110
	Mechanical Eng.	13	0	1	0	2	1	0	0	1	0	17	0	3	0	37	1	38
	Materials Sci. Eng.	19	2	0	0	1	0	0	0	0	0	4	0	2	0	26	2	28
	TOTAL	205	12	3	0	38	8	0	0	9	1	82	13	23	6	360	40	400
HEINZ	MPM	33	11	1	19	7	1	0	0	2	1	19	114	10	63	72	209	281
	PPM	45	1	15	1	8	2	1	0	6	1	83	0	17	2	175	7	182
	SPM	0	1	0	1	0	0	0	0	0	0	0	9	0	7	0	18	18
	TOTAL	78	13	16	21	15	3	1	0	8	2	102	123	27	72	247	234	481
H&SS	English	4	0	1	0	1	0	0	0	0	0	8	6	21	2	35	8	43
	History	0	0	0	0	0	0	0	0	0	0	0	0	0	0	0	0	0
	Modern Languages	1	1	0	0	0	0	0	0	0	0	0	0	0	0	1	1	2
	Philosophy	3	2	0	0	0	0	0	0	0	0	9	3	3	0	15	5	20
	Statistics	5	2	0	0	0	0	0	0	0	0	6	0	1	0	12	2	14
	TOTAL	13	5	1	0	1	0	0	0	0	0	23	9	25	2	63	16	79

MASTERS HEADCOUNT ENROLLMENT BY DEPARTMENT

INTER-	Entertainment Tech.	7	0	2	0	3	0	0	0	1	0	19	0	13	1	45	1	46
DISCI-	Info. Systems Mgt.	123	24	4	0	14	0	0	0	1	0	15	0	4	0	161	24	185
PLINARY	Info. Technology	7	33	1	2	2	13	0	0	0	1	6	61	2	33	18	143	161
	West Coast - IT	2	0	0	0	2	0	0	0	0	0	0	0	49	0	53	0	53
	TOTAL	139	57	7	2	21	13	0	0	2	1	40	61	68	34	277	168	445
GSIA	E-Commerce	18	1	0	0	0	3	0	0	0	0	6	7	2	0	26	11	37
	Indust. Admin.	236	35	9	0	63	4	1	0	6	0	169	11	54	29	538	79	617
	IA (Flex-Time)	2	36	0	6	0	8	0	0	0	1	1	162	2	43	5	256	261
	TOTAL	256	72	9	6	63	15	1	0	6	1	176	180	58	72	569	346	915
MCS	Biology	2	1	0	0	0	0	0	0	0	0	0	0	0	0	2	1	3
	Chemistry	0	0	0	0	0	0	0	0	0	0	0	0	0	0	0	0	0
	Math	0	0	0	0	0	0	0	0	0	0	0	0	0	0	0	0	0
	Physics	0	0	0	0	0	0	0	0	0	0	0	0	0	0	0	0	0
	TOTAL	2	1	0	0	0	0	0	0	0	0	0	0	0	0	2	1	3
SCS	ALD	3	1	0	0	0	0	0	0	0	0	1	0	0	0	4	1	5
	Computer Science	1	0	0	0	2	0	0	0	0	0	0	0	0	0	3	0	3
	HCI	3	2	0	0	0	1	0	0	1	0	3	6	16	14	23	23	46
	LTI	13	1	0	0	0	0	0	0	0	0	2	0	8	1	23	2	25
	Robotics	6	0	0	0	1	1	0	0	0	0	6	1	1	0	14	2	16
	Software Eng.	24	42	0	1	2	6	0	0	1	2	3	21	5	44	35	116	151
	TOTAL	50	46	0	1	5	8	0	0	2	2	15	28	30	59	102	144	246
TOTAL		791	209	40	30	145	48	2	0	30	7	500	418	280	251	1,788	963	2,751

DOCTORAL HEADCOUNT ENROLLMENT BY DEPARTMENT, ETHNICITY AND STATUS**FALL SEMESTER 2002**

College	Department	<u>NRA</u>		<u>Black</u>		<u>A/PI</u>		<u>AI/AN</u>		<u>Hisp.</u>		<u>White</u>		<u>Unknown</u>		<u>Total</u>		
		<u>FT</u>	<u>PT</u>	<u>FT</u>	<u>PT</u>	<u>FT</u>	<u>PT</u>	<u>FT</u>	<u>PT</u>	<u>FT</u>	<u>PT</u>	<u>FT</u>	<u>PT</u>	<u>FT</u>	<u>PT</u>	<u>FT</u>	<u>PT</u>	<u>Total</u>
CFA	Architecture	20	4	0	0	0	0	0	0	0	0	0	0	0	0	20	4	24
	Design	2	1	0	0	0	0	0	0	0	0	0	0	2	0	4	1	5
	TOTAL	22	5	0	0	0	0	0	0	0	0	0	0	2	0	24	5	29
CIT	Biomedical Eng.	4	0	1	0	1	0	0	0	1	0	4	0	0	0	11	0	11
	Chemical Eng.	37	0	1	0	4	0	0	0	2	0	36	0	0	0	80	0	80
	Civil & Enviro. Eng.	21	2	0	0	0	0	0	0	0	0	6	2	1	0	28	4	32
	ECE	110	6	2	0	2	0	0	0	0	0	25	0	12	2	151	8	159
	Eng. & Public Policy	18	4	0	0	2	0	0	0	0	0	10	2	1	0	31	6	37
	Mechanical Eng.	32	1	0	0	1	0	0	0	0	0	5	0	1	1	39	2	41
	Materials Sci. Eng.	31	0	1	0	1	0	0	0	0	0	6	0	1	0	40	0	40
	TOTAL	253	13	5	0	11	0	0	0	3	0	92	4	16	3	380	20	400
HEINZ	PPM	20	0	1	1	2	0	0	0	0	0	9	1	3	0	35	2	37
	TOTAL	20	0	1	1	2	0	0	0	0	0	9	1	3	0	35	2	37
H&SS	CIL	1	0	0	0	0	0	0	0	0	0	0	1	1	2	2	4	
	English	2	5	0	0	0	1	0	0	0	0	3	11	8	8	13	25	38
	History	1	1	0	0	0	1	0	0	0	0	5	6	3	17	9	25	34
	Modern Languages	6	4	0	0	1	0	0	0	0	0	0	0	0	1	7	5	12
	Philosophy	6	2	0	0	0	0	0	0	0	0	1	1	1	1	8	4	12
	Psychology	5	0	1	0	1	0	0	0	0	0	9	1	8	1	24	2	26
	Social & Dec. Sci.	3	4	0	0	0	1	0	0	1	0	3	3	4	0	11	8	19
	Statistics	15	8	0	0	0	0	0	0	0	0	2	0	5	2	22	10	32
	TOTAL	39	24	1	0	2	3	0	0	1	0	23	23	30	31	96	81	177
GSIA	Indust. Admin.	86	0	0	0	2	0	0	0	1	0	10	0	7		106	0	106
	TOTAL	86	0	0	0	2	0	0	0	1	0	10	0	7	0	106	0	106
MCS	Biology	27	0	1	0	0	0	0	0	1	0	5	0	3	0	37	0	37
	Chemistry	44	0	0	0	1	0	0	0	0	0	8	0	10	1	63	1	64
	Math	25	1	0	0	1	0	0	0	0	0	18	0	0	0	44	1	45

DOCTORAL HEADCOUNT ENROLLMENT BY DEPARTMENT

	Physics	38	2	0	0	0	0	0	0	0	0	10	0	14	0	62	2	64
	TOTAL	134	3	1	0	2	0	0	0	1	0	41	0	27	1	206	4	210
SCS	ALD	4	0	0	0	0	0	0	0	0	0	3	0	0	0	7	0	7
	Computer Science	77	3	0	0	8	0	0	0	0	0	36	1	30	3	151	7	158
	HCI	4	0	0	0	0	0	0	0	0	0	0	0	17	0	21	0	21
	LTI	30	0	0	0	0	0	0	0	0	0	3	0	5	0	38	0	38
	Robotics	39	2	0	0	1	0	1	0	1	0	26	0	11	1	79	3	82
	Software Eng.	2	0	0	0	1	0	0	0	0	0	3	0	4	0	10	0	10
	TOTAL	156	5	0	0	10	0	1	0	1	0	71	1	67	4	306	10	316
TOTAL		710	50	8	1	29	3	1	0	7	0	246	29	152	39	1,153	122	1,275

HEADCOUNT ENROLLMENT BY DEPARTMENT, ETHNICITY AND STATUS

FALL SEMESTER 2002

College	Department	<u>NRA</u>		<u>Black</u>		<u>A/PI</u>		<u>AI/AN</u>		<u>Hisp.</u>		<u>White</u>		<u>Unknown</u>		<u>Total</u>		
		<u>FT</u>	<u>PT</u>	<u>FT</u>	<u>PT</u>	<u>FT</u>	<u>PT</u>	<u>FT</u>	<u>PT</u>	<u>FT</u>	<u>PT</u>	<u>FT</u>	<u>PT</u>	<u>FT</u>	<u>PT</u>	<u>FT</u>	<u>PT</u>	<u>Total</u>
CFA	Architecture	65	4	14	0	57	1	2	0	18	1	107	2	38	0	301	8	309
	Art	11	0	2	0	26	0	0	0	6	0	101	1	44	1	190	2	192
	Design	30	1	3	0	34	2	1	0	13	0	101	5	34	3	216	11	227
	Drama	6	0	19	0	4	1	2	0	6	0	175	4	40	1	252	6	258
	Music	21	4	4	0	6	0	0	0	7	0	115	3	62	4	215	11	226
	No Major Dept.	0	0	1	0	2	0	0	0	1	0	4	0	0	0	8	0	8
	TOTAL	133	9	43	0	129	4	5	0	51	1	603	15	218	9	1,182	38	1,220
CIT	Biomedical Eng.	4	0	1	0	2	0	0	0	1	0	7	1	0	0	15	1	16
	Chemical Eng.	59	1	11	0	39	0	0	0	9	0	116	4	27	0	261	5	266
	Civil & Enviro. Eng.	45	4	3	0	7	0	1	0	2	2	59	5	10	2	127	13	140
	ECE	291	8	32	0	147	8	4	0	34	1	177	9	75	6	760	32	792
	Eng & Public Policy	18	4	0	0	2	0	0	0	0	0	10	2	1	0	31	6	37
	INI	83	5	1	0	9	1	0	0	0	0	7	1	1	2	101	9	110
	Mechanical Eng.	71	1	9	1	50	1	0	0	19	0	159	2	50	3	358	8	366
	Materials Sci. Eng.	54	2	2	0	10	0	0	0	3	0	30	3	14	2	113	7	120
	No Major Dept.	65	1	28	0	87	1	2	0	23	0	150	0	29	0	384	2	386
	TOTAL	690	26	87	1	353	11	7	0	91	3	715	27	207	15	2,150	83	2,233
HEINZ	MPM	33	11	1	19	7	1	0	0	2	1	19	114	10	63	72	209	281
	PPM	65	1	16	2	10	2	1	0	6	1	92	1	20	2	210	9	219
	SPM	0	1	0	1	0	0	0	0	0	0	0	9	0	7	0	18	18
	TOTAL	98	13	17	22	17	3	1	0	8	2	111	124	30	72	282	236	518
H&SS	CIL	1	0	0	0	0	0	0	0	0	0	0	1	1	1	2	2	4
	Economics	9	1	1	0	16	0	0	0	4	0	27	0	9	0	66	1	67
	English	7	5	6	0	11	1	1	0	8	0	75	24	46	11	154	41	195
	History	1	1	4	0	1	1	0	0	4	0	34	9	6	18	50	29	79
	IS Program	35	3	11	0	104	3	1	0	4	1	91	3	40	3	286	13	299

HEADCOUNT ENROLLMENT BY DEPARTMENT

	Modern Languages	8	5	1	0	2	0	0	0	1	0	6	2	2	2	20	9	29
	Philosophy	9	4	1	0	7	0	0	0	3	0	32	5	8	1	60	10	70
	Psychology	10	0	6	0	22	0	0	0	5	0	58	3	25	1	126	4	130
	Social & Dec. Sci.	6	5	7	1	18	1	0	0	2	0	27	4	16	1	76	12	88
	Statistics	20	10	2	0	3	0	0	0	0	0	13	0	8	2	46	12	58
	Student Defined	0	0	0	0	1	0	1	0	0	0	0	0	0	1	2	1	3
	No Major Dept.	15	0	22	0	80	1	0	0	18	0	116	1	36	0	287	2	289
	TOTAL	121	34	61	1	265	7	3	0	49	1	479	52	197	41	1,175	136	1,311
INTER-	Humanities & Arts	0	0	2	0	7	0	0	0	7	0	38	0	12	1	66	1	67
DISCI-	Science & Arts	0	0	1	0	1	0	0	0	0	0	10	0	2	0	14	0	14
PLINARY	Entertainment Tech.	7	0	2	0	3	0	0	0	1	0	19	0	13	1	45	1	46
	Info. Systems Mgt.	123	24	4	0	14	0	0	0	1	0	15	0	4	0	161	24	185
	Info. Technology	7	33	1	2	2	13	0	0	0	1	6	61	2	33	18	143	161
	SHS	9	0	3	0	37	0	0	0	5	0	78	1	28	1	160	2	162
	West Coast - IT	2	0	0	0	2	0	0	0	0	0	0	0	49	0	53	0	53
	TOTAL	148	57	13	2	66	13	0	0	14	1	166	62	110	36	517	171	688
GSIA	E-Commerce	18	1	0	0	0	3	0	0	0	0	6	7	2	0	26	11	37
	Indust. Admin.	322	35	9	0	65	4	1	0	7	0	179	11	61	29	644	79	723
	IA (Flex-Time)	2	36	0	6	0	8	0	0	0	1	1	162	2	43	5	256	261
	Bus. Admin.	78	0	19	0	182	5	4	0	15	0	130	5	35	2	463	12	475
	TOTAL	420	72	28	6	247	20	5	0	22	1	316	185	100	74	1,138	358	1,496
MCS	Biology	40	1	7	0	47	2	2	0	8	1	76	0	19	0	199	4	203
	Chemistry	46	0	3	0	16	0	0	0	4	0	34	0	15	1	118	1	119
	Math	30	1	2	0	14	0	1	0	4	0	72	0	20	1	143	2	145
	Physics	41	2	1	0	7	0	1	0	1	0	52	1	37	0	140	3	143
	No Major Dept.	14	0	8	0	60	0	0	0	4	0	92	0	15	0	193	0	193
	TOTAL	171	4	21	0	144	2	4	0	21	1	326	1	106	2	793	10	803
SCS	ALD	7	1	0	0	0	0	0	0	0	0	4	0	0	0	11	1	12

HEADCOUNT ENROLLMENT BY DEPARTMENT

Computer Science	162	3	20	1	149	1	1	0	26	0	232	10	94	4	684	19	703
HCI	7	2	0	0	0	1	0	0	1	0	3	6	33	14	44	23	67
LTI	43	1	0	0	0	0	0	0	0	0	5	0	13	1	61	2	63
Robotics	45	2	0	0	2	1	1	0	1	0	32	1	12	1	93	5	98
Software Eng.	26	42	0	1	3	6	0	0	1	2	6	21	9	44	45	116	161
TOTAL	290	51	20	2	154	9	2	0	29	2	282	38	161	64	938	166	1,104
Non-Degree	5	45	0	4	0	4	0	0	0	4	0	42	0	24	5	123	128
TOTAL	2,076	311	290	38	1,375	73	27	0	285	16	2,998	546	1,129	337	8,180	1,321	9,501

UNDERGRADUATE SECOND MAJOR HEADCOUNT ENROLLMENT

BY SECOND MAJOR DEPARTMENT, ETHNICITY AND GENDER

FALL SEMESTER 2002

College	Department	<u>NRA</u>		<u>Black</u>		<u>A/PI</u>		<u>AI/ AN</u>		<u>Hisp.</u>		<u>White</u>		<u>Unknown</u>		<u>Total</u>		
		<u>M</u>	<u>F</u>	<u>M</u>	<u>F</u>	<u>M</u>	<u>F</u>	<u>M</u>	<u>F</u>	<u>M</u>	<u>F</u>	<u>M</u>	<u>F</u>	<u>M</u>	<u>F</u>	<u>M</u>	<u>F</u>	<u>Total</u>
CFA	Architecture	0	0	0	0	0	0	0	0	0	0	0	0	0	0	0	0	0
	Art	0	0	0	0	0	0	0	0	0	0	0	0	0	0	0	0	0
	Design	0	0	0	0	0	0	0	0	0	0	0	0	0	0	0	0	0
	Drama	0	0	0	0	0	0	0	0	0	0	0	0	1	0	1	0	1
	Music	0	0	0	0	0	0	0	0	0	0	0	0	0	0	0	0	0
	TOTAL	0	0	0	0	0	0	0	0	0	0	0	0	1	0	1	0	1
CIT	Biomedical Eng.	9	5	2	6	18	12	0	0	1	1	31	21	6	5	67	50	117
	Chemical Eng.	0	0	0	0	0	0	0	0	0	0	0	0	0	0	0	0	0
	Civil & Enviro. Eng.	0	0	0	0	0	0	0	0	0	0	0	0	0	0	0	0	0
	ECE	0	0	0	0	0	0	0	0	0	0	0	0	0	0	0	0	0
	Eng & Public Policy	6	3	3	2	7	6	0	1	1	1	15	12	6	3	38	28	66
	Mechanical Eng.	0	0	0	0	0	0	0	0	0	0	0	0	0	0	0	0	0
	Materials Sci. Eng.	0	0	0	0	0	0	0	0	0	0	0	0	0	0	0	0	0
TOTAL	15	8	5	8	25	18	0	1	2	2	46	33	12	8	105	78	183	
H&SS	Economics	39	11	1	0	18	8	0	0	4	0	19	2	4	1	85	22	107
	English	4	2	0	1	3	6	0	2	0	2	14	19	3	8	24	40	64
	History	0	1	0	0	5	6	0	0	3	3	16	21	4	12	28	43	71
	IS Program	0	0	0	0	0	0	0	0	0	0	0	0	0	1	0	1	1
	Modern Languages	0	0	1	2	0	5	0	0	0	4	6	4	1	5	8	20	28
	Philosophy	0	0	0	1	1	0	0	0	1	0	5	7	0	3	7	11	18
	Psychology	1	1	0	0	8	6	0	0	0	0	8	5	3	3	20	15	35
	Social & Dec. Sci.	1	1	1	2	1	3	1	0	0	1	11	8	0	1	15	16	31
	Statistics	0	0	0	0	2	2	0	0	0	0	1	1	0	0	3	3	6
	Student Defined	0	0	0	0	0	0	0	0	0	0	1	0	0	1	1	1	2
TOTAL	45	16	3	6	38	36	1	2	8	10	81	67	15	35	191	172	363	
GSIA	Business Admin.	7	5	0	0	9	13	0	0	0	0	6	0	1	1	23	19	42
	TOTAL	7	5	0	0	9	13	0	0	0	0	6	0	1	1	23	19	42
MCS	Biology	0	0	1	0	1	0	0	0	0	0	0	2	0	0	2	2	4
	Chemistry	0	0	0	0	1	1	0	0	0	0	2	0	0	0	3	1	4
	Math	1	2	0	0	4	0	0	1	2	0	14	2	2	1	23	6	29
	Physics	0	0	0	0	0	0	0	0	0	0	8	2	1	0	9	2	11

UNDERGRADUATE SECOND MAJOR HEADCOUNT ENROLLMENT

	TOTAL	1	2	1	0	6	1	0	1	2	0	24	6	3	1	37	11	48
SCS	Computer Science	4	0	0	0	15	1	0	0	0	0	17	0	10	1	46	2	48
	HCI	7	3	0	1	7	8	0	0	1	0	9	12	8	3	32	27	59
	TOTAL	11	3	0	1	22	9	0	0	1	0	26	12	18	4	78	29	107
TOTAL		79	34	9	15	100	77	1	4	13	12	183	118	49	50	434	310	744

UNDERGRADUATE HEADCOUNT ENROLLMENT BY SECOND MAJOR DEPARTMENT**FALL SEMESTERS 1998 TO 2002**

College	Department	1998	1999	2000	2001	2002
CFA	Architecture	0	0	0	0	0
	Art	0	4	3	1	0
	Design	0	0	0	0	0
	Drama	3	2	3	2	1
	Music	2	5	4	0	0
	TOTAL	5	11	10	3	1
CIT	Biomedical Engineering	0	0	41	56	117
	Chemical Engineering	0	1	0	0	0
	Civil & Environmental Eng.	1	0	0	0	0
	Electrical & Computer Eng.	2	0	2	0	0
	Engineering & Public Policy	33	37	67	57	66
	Mechanical Engineering	0	0	0	0	0
	Materials Science Eng.	0	1	1	0	0
	TOTAL	36	39	111	113	183
GSIA	Business Administration	73	73	36	43	42
H&SS	Economics	86	95	116	101	107
	English	62	68	56	64	64
	History	50	41	24	33	71
	IS Program	--	--	--	18	1
	Modern Languages	43	43	30	28	28
	Philosophy	27	22	19	19	18
	Psychology	44	40	38	29	35
	Social & Decision Sciences	31	28	26	19	31
	Statistics	6	11	17	8	6
	Student Defined Major	0	4	0	1	2
	TOTAL	349	352	326	320	363

UNDERGRADUATE HEADCOUNT ENROLLMENT BY SECOND MAJOR DEPARTMENT

MCS	Biology	18	10	6	1	4
	Chemistry	7	5	9	7	4
	Math	26	27	27	31	29
	Physics	8	8	7	8	11
	TOTAL	59	50	49	47	48
SCS	Computer Science	52	29	37	49	48
	HCI	37	56	53	51	59
	Software Engineering	3	0	0	0	0
	TOTAL	92	85	90	100	107
TOTAL	614	610	622	626	744	

DISTRIBUTION OF STUDENTS BY HOUSING TYPE, LEVEL AND GENDER

FALL SEMESTER 2002

Carnegie Mellon Housing

	<u>On- Campus</u>	<u>Off- Campus</u>	<u>Total</u>	<u>Fraternity & Sorority*</u>	<u>Non-CMU Housing</u>	<u>TOTAL</u>
Undergraduate						
Freshman**						
Male	653	146	799	15	17	831
Female	436	94	530	0	18	548
Total	1,089	240	1,329	15	35	1,379
Sophomore						
Male	325	182	507	122	149	778
Female	287	106	393	6	122	521
Total	612	288	900	128	271	1,299
Junior						
Male	203	124	327	99	312	738
Female	161	95	256	25	206	487
Total	364	219	583	124	518	1,225
Senior						
Male	165	87	252	92	577	921
Female	111	54	165	38	320	523
Total	276	141	417	130	897	1,444
Undergraduate Total						
Male	1,346	539	1,885	328	1,055	3,268

DISTRIBUTION OF STUDENTS BY HOUSING TYPE

Female	995	349	1,344	69	666	2,079
Total	2,341	888	3,229	397	1,721	5,347

Graduate/Special Degree***

Male	2	3	5	6	2,818	2,829
Female	2	10	12	0	1,185	1,197
Total	4	13	17	6	4,003	4,026

Non-Degree***

Male	0	0	0	2	73	75
Female	0	1	1	0	52	53
Total	0	1	1	2	125	128

TOTAL

Male	1,348	542	1,890	336	3,946	6,172
Female	997	360	1,357	69	1,903	3,329
Total	2,345	902	3,247	405	5,849	9,501

* Count for fraternities and sororities is an estimate.

** Includes first-time and transfer freshmen.

*** Transfer students admitted under special graduate degree/administrative program that will study undergraduate courses. We do not house graduate students.

OVERALL ATTRITION AND GRADUATION RATES

FALL SEMESTER 2002

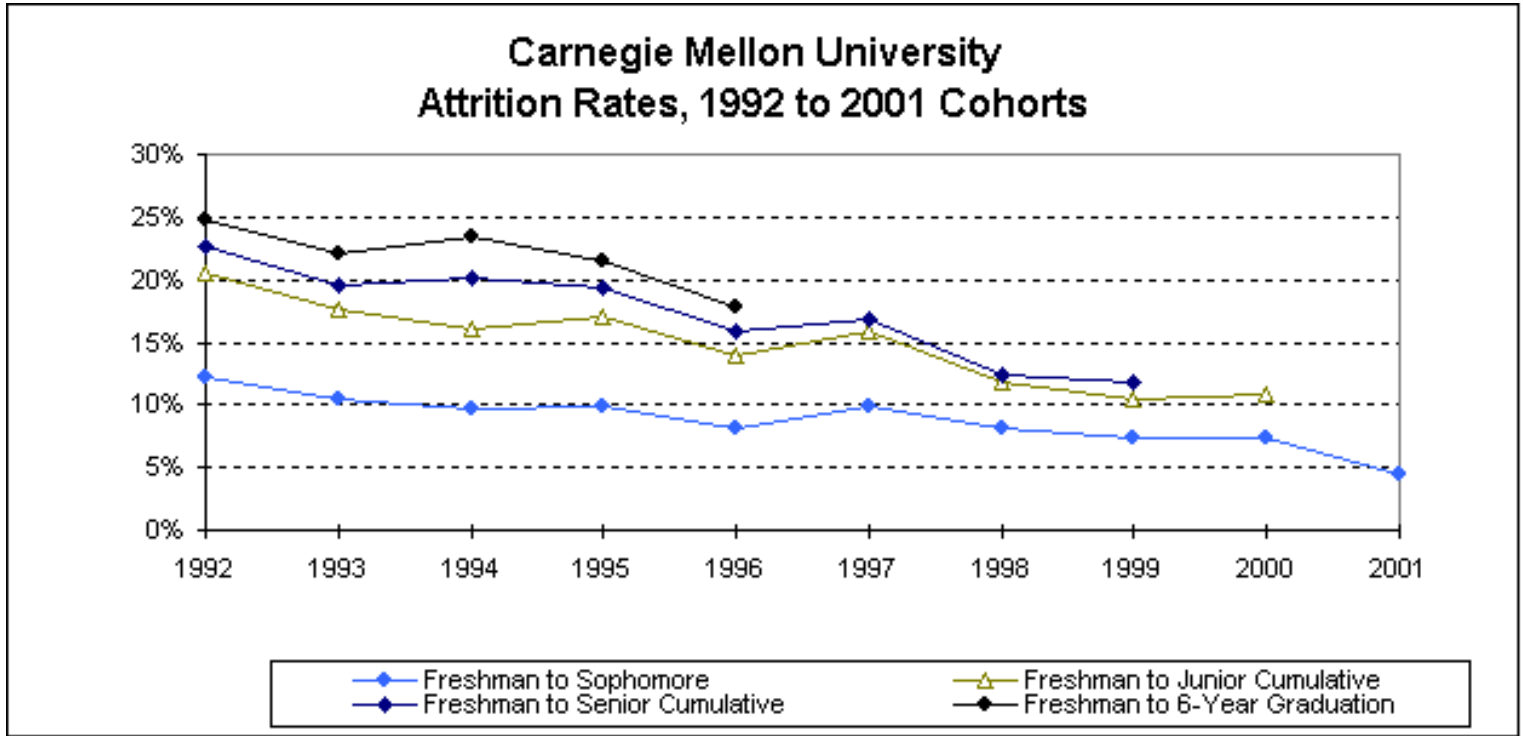

ATTRITION RATES

	<u>1992</u>	<u>1993</u>	<u>1994</u>	<u>1995</u>	<u>1996</u>	<u>1997</u>	<u>1998</u>	<u>1999</u>	<u>2000</u>	<u>2001</u>
Freshman to Sophomore	12.2%	10.4%	9.8%	9.8%	8.2%	9.8%	8.2%	7.3%	7.3%	4.4%
Freshman to Junior Cumulative	20.5%	17.5%	16.1%	17.0%	14.0%	15.9%	11.9%	10.4%	10.9%	
Freshman to Senior Cumulative	22.6%	19.5%	20.1%	19.4%	15.8%	16.9%	12.5%	11.8%		
Freshman to 6-Year Graduation	24.8%	22.0%	23.4%	21.5%	17.7%					

Carnegie Mellon University Overall Graduation Rates, 1992 to 1998 Cohorts

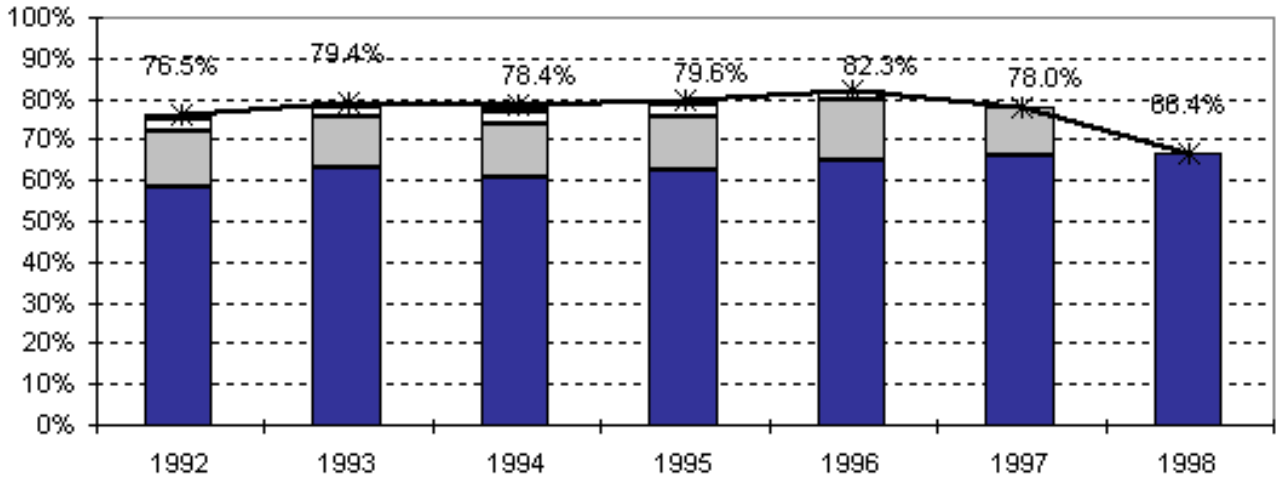

Graduated in 4 Years or Less
 Graduated in 5 Years
 Graduated in 6 Years
 TOTAL GRADUATION RATE

TOTAL DEGREES GRANTED BY DEPARTMENT AND LEVEL**ACADEMIC YEAR 2001-2002**

College	Department	<u>Bachelors</u>	<u>Masters</u>	<u>Doctorates</u>	<u>Total</u>
CFA	Architecture	52	3	2	57
	Art	37	6	0	43
	Design	46	15	0	61
	Drama	48	23	0	71
	Music	29	24	0	53
	Student Defined Major	1	0	0	1
	TOTAL	213	71	2	286
CIT	Biomedical Eng.	0	0	0	0
	Chemical Eng.	32	16	13	61
	Civil & Enviro. Eng.	22	20	11	53
	ECE	139	89	23	251
	Eng. & Public Policy	0	0	6	6
	Info. Networking Inst.	0	15	0	15
	Mechanical Eng.	79	10	9	98
	Materials Sci. Eng.	19	7	13	39
TOTAL	291	157	75	523	
GSIA	Business Administration	119	0	0	119
	E-Commerce	0	31	0	31
	Industrial Administration	0	373	18	391
	TOTAL	119	404	18	541
HEINZ	MPM	0	119	0	119
	PPM	0	72	1	73
	TOTAL	0	191	1	192
H&SS	CIL	0	2	0	2
	Economics	21	0	0	21
	English	55	31	3	89
	History	17	6	3	26
	IS Program	78	0	0	78
	Modern Lang.	6	1	1	8
	Philosophy	16	3	0	19
	Psychology	52	3	1	56

	Social & Dec. Sci.	27	3	2	32
	Statistics	4	10	9	23
	Student Defined Major	2	0	0	2
	TOTAL	278	59	19	356
Inter-	Humanities & Arts	25	0	0	25
disciplinary	Science & Arts	3	0	0	3
	Entertainment Tech.	0	15	0	15
	Info. Systems Mgmt.	0	105	0	105
	Info. Technology	0	28	0	28
	Student Defined Major	1	0	0	1
	TOTAL	29	148	0	177
MCS	Biology	27	3	4	34
	Chemistry	19	5	11	35
	Math	30	11	4	45
	Physics	19	14	8	41
	TOTAL	95	33	27	155
SCS	ALD	0	9	0	9
	Computer Science	153	7	22	182
	HCI	0	25	0	25
	LTI	0	7	4	11
	Robotics	0	13	8	21
	Software Engineering	0	17	0	17
	TOTAL	153	78	34	265
TOTAL		1,178	1,141	176	2,495

TOTAL DEGREES GRANTED BY LEVEL, ETHNICITY AND GENDER

ACADEMIC YEAR 2001-2002

	<u>Bachelor</u>	<u>Master</u>	<u>Doctorate</u>	<u>Total</u>
Nonresident Alien				
Men	88	360	87	535
Women	35	146	21	202
Total	123	506	108	737
Black, Non-Hispanic				
Men	19	16	1	36
Women	14	17	0	31
Total	33	33	1	67
American Indian/Alaskan Native				
Men	1	1	0	2
Women	3	0	0	3
Total	4	1	0	5
Asian/Pacific Islander				
Men	146	54	2	202
Women	84	25	4	113
Total	230	79	6	315
Hispanic				
Men	33	9	2	44
Women	19	6	0	25
Total	52	15	2	69
White, Non-Hispanic				
Men	360	228	27	615
Women	189	86	9	284
Total	549	314	36	899

Race Unknown or Other

Men	114	120	20	254
Women	73	73	3	149
Total	187	193	23	403

Total

Men	761	788	139	1,688
Women	417	353	37	807
Total	1,178	1,141	176	2,495

TOTAL DEGREES GRANTED BY COLLEGE AND LEVEL**ACADEMIC YEARS 1997-1998 TO 2001-2002**

College	Degrees	<u>1997-98</u>	<u>1998-99</u>	<u>1999-00</u>	<u>2000-01</u>	<u>2001-02</u>
CFA	Bachelors	178	194	178	180	213
	Masters	70	38	71	74	71
	Doctorates	6	6	4	3	2
	Total	254	238	253	257	286
CIT	Bachelors	261	283	318	301	291
	Masters	198	203	218	194	157
	Doctorates	97	64	67	72	75
	Total	556	550	603	567	523
GSIA	Bachelors	101	128	172	141	119
	Masters	325	337	373	418	404
	Doctorates	22	10	8	15	18
	Total	448	475	553	574	541
HEINZ	Masters	232	249	281	239	191
	Doctorates	6	9	2	7	1
	Total	238	258	283	246	192
H&SS	Bachelors	218	210	262	280	278
	Masters	50	55	47	36	59
	Doctorates	20	13	18	24	19
	Total	288	278	327	340	356
Inter-disciplinary	Bachelors	12	11		26	29
	Masters	0	0	95	144	148
	Doctorates	0	0	0	0	0
	Total	12	11	95	170	177
MCS	Bachelors	94	92	115	122	95
	Masters	27	32	19	28	33
	Doctorates	19	23	29	25	27

	Total	140	147	163	175	155
SCS	Bachelors	117	102	151	162	153
	Masters	63	71	93	88	78
	Doctorates	33	33	24	23	34
	Total	213	206	268	273	265
CMU	Bachelors	981	1,020	1,196	1,212	1,178
	Masters	965	985	1,197	1,221	1,141
	Doctorates	203	158	152	169	176
	Total	2,149	2,163	2,545	2,602	2,495

UNITS TAUGHT, BY DEPARTMENT, SEMESTER AND LEVEL***ACADEMIC YEAR 2001-2002**

College	Department	Fall Semester				Spring Semester				Year
		<u>UG</u>	<u>Grad</u>	<u>Other</u>	<u>Total</u>	<u>UG</u>	<u>Grad</u>	<u>Other</u>	<u>Total</u>	<u>Total</u>
CFA	Architecture	11,355	897	18	12,270	9,600	915	36	10,551	22,821
	Art	7,629	722	9	8,360	7,449	935	20	8,404	16,764
	Design	6,840	1,889	23	8,751	6,009	1,682	27	7,718	16,469
	Drama	10,246	2,126	26	12,398	10,404	2,097	24	12,525	24,923
	Music	8,265	2,009	948	11,222	8,706	2,135	1,038	11,879	23,100
	Interdisciplinary	1,866	87	9	1,962	1,743	138	0	1,881	3,843
	Total	46,201	7,729	1,033	54,963	43,911	7,901	1,145	52,957	107,920
CIT	Biomedical Eng.	1,128	119	21	1,268	1,554	126	9	1,689	2,957
	Chemical Eng.	3,758	4,288	67	8,113	3,507	4,178	21	7,706	15,819
	Civil & Enviro. Eng.	2,440	1,901	96	4,437	2,208	1,670	12	3,890	8,327
	ECE	13,269	11,025	144	24,438	11,163	10,483	144	21,790	46,228
	Eng. & Public Policy	609	1,086	0	1,695	1,281	1,294	24	2,599	4,294
	Info. Networking Inst.	0	138	0	138	0	305	0	305	443
	Mechanical Eng.	8,668	3,121	10	11,799	8,587	2,746	129	11,462	23,261
	Materials Sci. Eng.	2,005	2,806	60	4,871	1,560	2,794	24	4,378	9,249
	Interdisciplinary	785	246	9	1,040	1,705	235	0	1,940	2,980
	Total	32,662	24,730	407	57,799	31,565	23,831	363	55,759	113,558
HEINZ		1,377	16,377	120	17,874	1,044	16,322	108	17,474	35,348
HSS	CIL	9	90	0	99	0	90	0	90	189
	Economics	8,517	0	9	8,526	9,282	0	27	9,309	17,835
	English	13,516	2,519	36	16,071	12,159	1,849	138	14,146	30,217
	History	12,627	627	147	13,401	11,431	538	75	12,044	25,445
	Modern Languages	9,174	691	327	10,192	7,790	696	261	8,747	18,939
	Philosophy	6,622	729	30	7,381	6,727	802	66	7,595	14,976
	Psychology	7,785	1,011	165	8,961	9,750	1,180	180	11,110	20,071

	Soc. & Decision Sci.	5,088	481	66	5,635	4,845	279	51	5,175	10,810
	Statistics	6,447	2,336	66	8,849	7,322	1,647	93	9,062	17,911
	Interdisciplinary	3,324	9	0	3,333	3,156	15	0	3,171	6,504
	Total	73,109	8,493	846	82,448	72,462	7,096	891	80,449	162,897
Inter.	Entertainment Tech.	60	1,284	0	1,344	198	1,339	0	1,537	2,881
	Info. Systems	948	9,786	36	10,770	1,050	9,612	12	10,674	21,444
	Total	1,008	11,070	36	12,114	1,248	10,951	12	12,211	24,325
MCS	Biology	4,860	1,287	19	6,166	4,973	1,209	75	6,257	12,423
	Chemistry	9,162	2,376	40	11,578	6,540	2,125	19	8,684	20,262
	Mathematics	22,331	1,794	127	24,252	16,552	1,657	144	18,353	42,605
	Physics	10,098	2,218	48	12,364	11,564	2,235	89	13,888	26,252
	Interdisciplinary	141	0	0	141	0	0	0	0	141
	Total	46,592	7,675	234	54,501	39,629	7,226	327	47,182	101,683
SCS	ALD	12	450	0	462	0	637	24	661	1,123
	Computer Science	19,761	9,323	245	29,329	20,096	8,506	338	28,940	58,269
	Entertainment Tech.	0	144	0	144	0	0	0	0	144
	HCI	369	1,600	18	1,987	630	1,297	69	1,996	3,983
	LTI	72	2,933	0	3,005	168	2,381	77	2,626	5,631
	Robotics	480	4,002	50	4,532	803	3,887	132	4,822	9,354
	Software Eng.	108	3,582	0	3,690	36	3,624	36	3,696	7,386
	Total	20,802	22,034	313	43,149	21,733	20,332	676	42,741	85,890
GSIA	Business Admin.	16,998	129	45	17,172	16,058	144	9	16,211	33,383
	Industrial Admin.	42	37,527	132	37,701	54	35,705	246	36,005	73,706
	E-Commerce	0	1,788	66	1,854	0	2,082	12	2,094	3,948
	Total	17,040	39,444	243	56,727	16,112	37,931	267	54,310	111,037
Other		6,458	306	405	7,169	4,915	315	570	5,800	12,969
Total		245,249	137,858	3,637	386,744	232,619	131,905	4,359	368,883	755,626

*Level refers to level of student, rather than level of course taught.

UNITS TAUGHT BY COLLEGE AND LEVEL**ACADEMIC YEARS 1997-98 to 2001-02**

College	Level	<u>1997-98</u>	<u>1998-99</u>	<u>1999-00</u>	<u>2000-01</u>	<u>2001-02</u>
CFA	Undergraduate	77,918	81,381	84,727	85,440	90,112
	Graduate	13,525	12,011	15,512	16,184	15,630
	Other	245	251	457	2,628	2,178
	Total	91,688	93,643	100,696	104,252	107,920
CIT	Undergraduate	59,668	62,652	60,796	61,352	64,227
	Graduate	46,619	47,736	46,490	46,525	48,561
	Other	604	467	337	502	770
	Total	106,891	110,855	107,623	108,379	113,558
GSIA	Undergraduate	47,652	35,592	35,969	33,333	33,152
	Graduate	69,975	70,671	75,959	79,445	77,375
	Other	401	375	315	435	510
	Total	118,028	106,638	112,243	113,213	111,037
HEINZ	Undergraduate	2,061	3,093	3,738	1,815	2,421
	Graduate	40,669	42,958	40,914	35,201	32,699
	Other	270	357	420	288	228
	Total	43,000	46,408	45,072	37,304	35,348
H&SS	Undergraduate	123,073	140,004	147,571	140,936	145,571
	Graduate	13,238	13,110	14,174	13,000	15,589
	Other	1,290	1,326	1,647	1,881	1,737
	Total	137,601	154,440	163,392	155,817	162,897
Inter- disciplinary*	Undergraduate	--	--	--	--	2,256
	Graduate	--	--	--	--	22,021
	Other	--	--	--	--	48
	Total	--	--	--	--	24,325
MCS	Undergraduate	88,066	83,082	82,766	83,082	86,221
	Graduate	14,021	13,311	13,197	14,669	14,901
	Other	505	444	541	364	561
	Total	102,592	96,837	96,504	98,115	101,683

SCS	Undergraduate	36,286	40,741	43,760	43,284	42,535
	Graduate	29,036	30,875	34,592	36,370	42,366
	Other	1,221	779	781	788	989
	Total	66,543	72,395	79,133	80,442	85,890
OTHER*	Undergraduate	5,628	10,639	11,435	14,125	11,373
	Graduate	631	811	5,059	15,648	621
	Other	114	279	495	897	975
	Total	6,373	11,729	16,989	30,670	12,969
TOTAL	Undergraduate	440,352	457,184	470,762	463,367	477,868
	Graduate	227,714	231,483	245,897	257,042	269,763
	Other	4,650	4,278	4,993	7,783	7,996
	Total	672,716	692,945	721,652	728,192	755,626

*Other = Carnegie Mellon University Studies, International Education, Physical Education, ROTC and Miscellaneous.

Prior to 2001-2002, Entertainment Technology and Information Systems Management were included in the 'Other' category. Both are now included in the 'Interdisciplinary' category.

COMPUTING SERVICES STATISTICS**FISCAL YEARS 1998 TO 2002**

Network Connections	<u>1998</u>	<u>1999</u>	<u>2000</u>	<u>2001</u>	<u>2002</u>
Ethernet	13,382	15,414	13,282	15,561	16,910
TOTAL	13,382	15,414	13,282	15,561	16,910
Andrew Usage	<u>1998</u>	<u>1999</u>	<u>2000</u>	<u>2001</u>	<u>2001</u>
Number of Andrew system IDs	24,306	19,243	20,295	24,571	29,292
Avg. weekly authorized unique users	10,861	12,029	12,501	12,602	13,787
Peak weekly authorized unique users	13,062	14,181	14,562	14,758	15,827
Avg. weekly UNIX server logins	60,839	72,319	97,974	107,818	101,888
Peak weekly UNIX server logins	136,442	107,572	143,924	173,883	129,352
Avg. weekly UNIX unique user logins	4,905	5,528	6,050	6,209	6,335
Peak weekly UNIX unique user logins	5,771	6,668	7,221	7,648	7,472
Avg. number of connected workstations	1,407	3,002	5,951	8,588	11,574
Peak number of connected workstations	2,007	4,239	7,440	10,574	14,455
Avg. total weekly PC server sessions	138,543	85,472	43,636	20,111	6,999 ¹
Peak total weekly PC server sessions	225,567	125,226	62,550	28,396	11,763
Avg. total weekly PC unique users	7,094	4,747	2,602	1,273	369
Peak total weekly PC unique users	9,129	6,986	3,851	1,850	576

Avg. Unique Weekly Cyrus Mail Users	2,939	5,802	8,244	9,267	9,847
Peak Unique Weekly Cyrus Mail Users	1,962	6,769	9,017	10,450	11,566
Avg. Total Sessions - Cyrus	328,758	728,377	1,274,433	1,265,449	N/A ²
Peak Total Sessions - Cyrus	648,527	1,224,647	2,115,592	1,982,203	N/A ²

Computer Store Purchases (CPUs)

	<u>1998</u>	<u>1999</u>	<u>2000</u>	<u>2001</u>	<u>2001</u>
Non Departmental	607	1,235	672	728	882
Departments	998	734	953	1,027	1,008
TOTAL	1,605	1,969	1,625	1,755	1,890

Computers in Public Clusters

	<u>1998</u>	<u>1999</u>	<u>2000</u>	<u>2001</u>	<u>2001</u>
Total Workstations	110	83	73	93	71
Total Macintosh	112	139	143	141	136
Total Windows	79	188	234	232	237
TOTAL	301	410	450	466	444

1. PC Servers phased out this fiscal year. No further data will be available.
2. Data collection model changed and so these numbers are no longer available.

LIBRARY COLLECTIONS AND UTILIZATION

FISCAL YEARS 1999 TO 2002

Library Collections	<u>1999</u>	<u>2000</u>	<u>2001</u>	<u>2002</u>
Total Print Volumes (Books, Bound Journals, etc.)	935,888	961,507	981,479	999,798
Current Subscriptions: Periodicals, Newspapers, Government Documents	3,209	3,184	3,254	3,143
Electronic Subscriptions	1,805	2,530	3,221	3,754
Microforms: Books, Serial Titles, Government Documents	885,422	905,420	929,783	938,851
Graphic Materials: Pictures (Unmounted), Slides	186,676	187,604	187,964	188,922
Audio Materials: Cassettes, Phonograph Records, CDs, Tapes	24,305	24,717	25,153	25,578
Video Materials	5,974	6,458	6,965	7,243
Computer Files				
Music Scores	20,186	20,176	20,175	20,174
Maps	157	157	157	158
Library Material Duplication				
Photocopies Made in Libraries	1,633,384	1,305,262	1,094,191	950,562
Microform Copies Made in Libraries	24,478	19,758	17,251	17,126
Number of Visits to the Libraries				
Engineering and Science Library	162,366	168,567	161,844	157,513

Hunt Library	578,624	470,402	546,871	441,409
Mellon Institute Library	N/A	N/A	N/A	N/A
Virtual Visits	--	553,231	596,894	760,696
	<hr/> 740,990	<hr/> 1,192,200	<hr/> 1,305,609	<hr/> 1,359,618

Seating

Engineering and Science Library	165	161	163	159
Hunt Library	617	619	632	631
Mellon Institute Library	94	95	117	117
	<hr/> 876	<hr/> 875	<hr/> 912	<hr/> 907

Circulation of Library Materials

145,947	142,690	158,898	158,258
---------	---------	---------	---------

Books Used in Libraries

119,864	118,355	90,642	107,293
---------	---------	--------	---------

Library Instruction

Number of classes	168	188	183	161
Number of participants	3,301	3,565	3,337	3,238
Reference Questions Answered	14,994	13,996	14,539	13,993
Directional Help Given	14,427	13,240	15,670	16,416

Electronic Information Resources and Access

The University Libraries provide access to a variety of digital information, including the library catalog and other local databases, and a growing number of commercial databases that are licensed for use by the university community. Access methods continue to change as the delivery of electronic information evolves.

Currently, Internet (Web) access predominates.

The web-based library catalog (Cameo) contains records of items owned by the libraries, as well as items on

order or being cataloged for library collections. Cameo is part of a system that integrates acquisitions and cataloging functions with circulation, reserve, and user service functions. Users can see if items are available or checked out when they use the library catalog; they can also request services (like Renew Item or Request Check-out Item).

Users may access Cameo from any computer with Internet capability at: <http://www.library.cmu.edu>

As the digital library environment matures, more full-text documents and images are becoming available. Some vendors who are providing full-text documents are no longer reporting numbers of searches.

Searches:	<u>1999</u>	<u>2000</u>	<u>2001</u>	<u>2002</u>
Performed using Cameo (Library Catalog)	676,477	596,013	552,479	617,425
Performed on Library Information System (LIS)*	6,488	--	--	--
Performed to Licensed and Local Web Resources	297,776	416,468	396,973	549,710
Total Database Searches	980,741	1,012,481	949,452	1,167,135
Total Full-text Documents Retrieved	172,536	207,284	317,714	378,360
Electronic Reserve Usage (Items Viewed)	--	--	11,570	35,266
Images Scanned for the Digital Library	--	131,470	210,556	221,754
* LIS was phased out by August 1998.				
Reference Questions Answered	<u>1999</u>	<u>2000</u>	<u>2001</u>	<u>2002</u>
Digital	--	--	2,354	2,186
Traditional	--	--	14,539	11,807

Reserve Items Used	<u>1999</u>	<u>2000</u>	<u>2001</u>	<u>2002</u>
Digital	--	--	11,570	35,266
Traditional	--	--	22,090	11,491
Resource Sharing and Document Delivery	<u>1999</u>	<u>2000</u>	<u>2001</u>	<u>2002</u>
Interlibrary Loan				
Items Borrowed	7,571	9,082	6,270	13,511
Items Loaned	5,492	5,454	5,107	4,013
Oakland Library Consortium				
Items Borrowed	3,026	2,255	1,182	737
Items Loaned	377	299	88	69
PALCI (Pennsylvania Academic Library Consortium, Inc.)				
Items Borrowed	--	231	619	821
Items Loaned	--	259	1,007	1,414
Reveal Alert from CARL (Electronic Current Awareness Service)				
Individuals using site license subscription	107	87	82	79
Journal Article Delivery Service (JADS)				
Articles Delivered	172	351	101	102

VIDEO VIEWING CLUSTER***FALL 1997 TO FALL 2001****

	<u>1997</u>	<u>1998</u>	<u>1999</u>	<u>2000</u>	<u>2001</u>
VCR carrels	21	21	19	14	15
Laserdisc carrels****	16	16	16	13	13
DVD carrels*****	---	---	---	8	14
Videotapes viewed in carrels	8,696	6,875	4,628	4,761	*****
Videotapes previewed by Faculty	791	775	865	771	*****
Videotapes used in class	1,547	1,439	1,565	1,684	*****
TOTAL	11,034	9,089	7,058	7,216	*****

*Prior to 2000, the Video Viewing Cluster was under "Instructional Technology". It is now part of the library.

**Fall
2002 data
was not
available at
time of
publication.

***Prior to
2000, this
category
was
"Videodisc/
VCR
carrels".

****DVD
carrels
were first
counted in
2000.

*****The University Libraries are changing their methods of keeping these records. Therefore, statistics for these categories are not available this year.

NOTE: There are a total of 15 actual viewing carrels, which are equipped for the above medias.

INSTRUCTIONAL TECHNOLOGY STATISTICS**FISCAL YEARS 1997 TO 2001*****Equipment for Delivery**

	<u>Total</u> <u>1997</u>	<u>Total</u> <u>1998</u>	<u>Total</u> <u>1999</u>	<u>Total</u> <u>2000</u>	<u>Total</u> <u>2001</u>
Video/Data Projectors	4	4	6	6	6
VCRs	7	7	4	4	4
Video/Data Monitors	5	4	4	1	1
Slide Projectors	18	18	18	10	10
Tape Players	18	18	18	10	10
Sound Systems	9	9	9	9	9
Overhead Projectors	5	5	3	2	2
Videodisc Players	4	2	2	4	4
Personal Computers	5	6	16	16	16
TOTAL	75	73	80	62	62

Classrooms (level of installed equipment)

	<u>1997</u>	<u>1998</u>	<u>1999</u>	<u>2000</u>	<u>2001</u>
Overhead Projector	81	81	77	79	83
Video Viewing	81	81	77	79	83
Data Viewing	27	33	77	79	83

*Fiscal Year 2002 data was not available at time of publication.

TEACHING AND ACADEMIC SUPPORT, ADDITIONAL FACTS AND FIGURES**Pittsburgh Council of Higher Education (PCHE)****Units Taken by Carnegie Mellon Students, by Student Level & College****Units Taught by Carnegie Mellon, by College****Academic Year 2001-2002**

Major/College	Units Taken by Carnegie Mellon Students			Units Taught by Carnegie Mellon
	<u>Undergraduate</u>	<u>Graduate</u>	<u>Total</u>	<u>Total</u>
CFA	258	27	285	118
CIT	273	126	399	403
GSIA	288	18	306	240
HEINZ	0	81	81	216
H&SS	675	243	918	768
INTERDISCIPLINARY	123	9	132	48
MCS	189	45	234	158
SCS	147	72	219	196
OTHER	0	0	0	876
TOTAL	1,953	621	2,574	3,023

Pittsburgh Council of Higher Education (PCHE)**Colleges:**

Allegheny Community College	Duquesne University	Point Park College
Carlow College	La Roche College	Robert Morris College
Chatham College	Pittsburgh Theological Seminary	University of Pittsburgh

EBERLY CENTER FOR TEACHING EXCELLENCE

The Eberly Center for Teaching Excellence, formerly the University Teaching Center, was established in 1982

to organize and conduct programs to improve the quality of instruction at Carnegie Mellon. In recognition of The Eberly Family Charitable Trust support, the Center was renamed in 1996. The Center helps both faculty

members and graduate students to improve teaching practices through introduction to theories of teaching and learning, reflection, practice and feedback.

The Center for Teaching offers both public forums to discuss and explore issues related to teaching and learning

and private consultations on course design or redesign, implementation, and formative evaluation. Individual consultations are strictly confidential.

Whenever possible, the Center facilitates discussions of teaching and learning across departments and colleges both

to address common concerns and to help transfer and adapt promising strategies to a variety of contexts. The Center

aims to respond to the continually changing educational needs of the campus community.

Summary of Programs

Support for Faculty

Individual Consultations: Course Design, Implementation and Formative Evaluation

Discussions with Faculty in First-Year Courses

Incoming Faculty Orientation

Assistance with Using Writing in Courses

Faculty Luncheon Seminars/Curriculum Conversations

Assistance with Working with TAs

Consulting on Education-Related Grants

Publications

The Center for Teaching has several publications which can assist instructors in course development and implementation.

Among the available publications:

- Best Practices in Teaching First-year Undergraduates
- Common Difficulties in Planning Courses
- Resources for TA Training & Development

- Promoting Academic Integrity
- Collected Wisdom: Strategies & Resources for TAs
- First Year Success Series (for students)

Support for Graduate Students

Seminars on Teaching

Microteaching and Feedback Workshops

Classroom Observation and Peer Feedback by Teaching
Fellows

Visits to TA Meetings or Orientations

Documentation of Teaching Development for Future Faculty

Support for Specific Courses or Dept. TA
Orientations

Assistance with Early Course Evaluations

Monthly Reading and Discussion Group

Course and Syllabus Design Consultations

Teaching Portfolio Working Groups

FULL-TIME EMPLOYEES BY DIVISION AND JOB CATEGORY**FALL SEMESTER 2002**

Division	Job Category							TOTAL
	Admin.	Instr.	Resrch .	Profsnl.	Sec./ Cler.	Tech./ Parap.	Skilled Crafts/ Service Maint.	
President	7	1	0	5	4	0	0	17
Provost								
CFA	12	120	17	13	13	12	0	187
CIT	27	125	108	26	49	29	1	365
GSIA	27	92	1	29	27	8	0	184
HEINZ	23	41	7	24	23	9	0	127
H&SS	15	156	51	26	32	38	0	318
MCS	17	130	157	27	21	36	0	388
SCS	24	87	200	129	36	54	0	530
SEI	41	2	186	84	39	14	3	369
Academic Subtotal	186	753	727	358	240	200	4	2,468
Provost's Office	3	0	0	0	1		0	4
Provost Subtotal	189	753	727	358	241	200	4	2,472
Provost Administration	34	3	29	27	10	13	2	118
VP Business & Planning	87	27	0	72	71	19	98	374
VP Computing Services	23	0	66	8	7	29	0	133
VP Enrollment	40	22	0	80	48	10	62	262

FULL

Technology Transfer	6	0	0	2	2	0	0	10
University Libraries	3	25	0	7	26	19	0	80
VP University Advancement	24	0	0	48	16	12	0	100
TOTAL	413	831	822	607	425	302	166	3,566

Note: All employees in this table are full-time. In comparison, the university had 422 part-time employees for the Fall 2002 semester.

TOTAL FACULTY BY DEPARTMENT, CATEGORY, AND STATUS**FALL SEMESTER 2002**

College	Department	Tenure	Non-tenure	Research		Special Faculty		Total
		Stream	Stream	Faculty	Lecturers	Full-Time	Part-Time	Faculty
		<u>Faculty</u>	<u>Faculty</u>	<u>Faculty</u>				<u>Faculty</u>
CFA	Architecture	10.5	0.0	0.0	1.0	5.8	5.4	22.7
	Art	14.5	0.0	0.0	0.0	6.0	0.3	20.7
	CBPD	0.0	0.0	0.0	0.0	3.0	0.0	3.0
	Design	11.7	0.0	0.0	3.0	3.0	1.0	18.6
	Drama	18.5	0.0	0.0	12.8	1.0	0.0	32.3
	Music	20.9	0.0	0.0	6.9	3.0	5.5	36.2
	Music-Ext Div	0.0	0.0	0.0	0.1	0.0	1.3	1.4
	Music-Prep Sch	0.2	0.0	0.0	0.1	0.0	2.1	2.4
	SFCI	0.0	0.0	0.0	0.0	2.0	0.4	2.4
	Sat Pre Art	0.0	0.0	0.0	0.0	0.0	2.0	2.0
	Dean's Ofc	2.2	0.0	0.0	0.0	0.2	1.0	3.4
Total		78.3	0.0	0.0	23.8	24.0	18.9	145.0
CIT	Biomedical Eng	1.0	0.0	0.0	0.0	0.0	1.0	2.0
	Chemical Eng	17.5	0.0	0.0	1.0	13.0	0.5	32.0
	Civil & Env Eng	15.0	0.3	1.8	1.0	2.0	0.5	20.6
	Ctr Bone Tissue	0.0	0.0	0.0	0.0	2.0	0.0	2.0
	EPP	8.3	0.0	3.0	1.0	13.0	0.0	25.3
	Elec & Comp Eng	41.0	1.0	4.5	0.0	12.0	1.0	59.5
	ICES	0.0	0.0	6.0	0.0	4.0	0.0	10.0
	MSE	16.5	0.0	0.0	0.0	8.0	0.4	24.9
	Mechanical Eng	19.9	0.0	0.0	1.0	8.0	0.3	29.2
	Dean's Ofc	1.1	0.0	0.0	1.0	0.0	0.0	2.1
	Total		120.3	1.3	15.3	5.0	62.0	3.6
GSIA		68.0	5.2	1.0	15.3	5.0	1.5	96.0
HEINZ		29.5	0.0	3.0	9.0	4.0	5.0	50.4
H&SS	CNBC	2.0	0.0	0.0	0.0	5.0	0.0	7.0
	Ctr-Arts In Soc	0.0	0.0	0.0	0.0	2.0	0.0	2.0
	English	25.0	1.2	0.0	2.0	2.0	0.6	30.8
	H&SS Multimedia	0.0	0.0	0.0	0.0	0.0	0.3	0.3

TOTAL FACULTY BY DEPARTMENT

	History	18.5	0.0	0.0	0.0	3.0	2.0	23.5
	IS PGM-H&SS	0.0	0.0	0.0	2.0	0.0	0.0	2.0
	Modern Lang	7.0	0.0	0.0	14.0	3.0	2.9	26.9
	Philosophy	14.0	0.0	0.0	2.0	1.0	0.5	17.4
	Psychology	21.0	0.0	0.0	1.0	24.0	1.5	47.5
	Soc & Dec Sci	13.0	0.0	1.0	1.0	4.0	0.0	19.0
	Statistics	12.0	0.0	3.0	1.0	4.0	0.0	20.0
	Dean's Ofc	2.0	0.0	0.0	0.0	0.0	1.0	3.0
	Total	114.5	1.2	4.0	23.0	48.0	8.8	199.4
MCS	Biological SCS	24.0	0.0	1.0	1.9	17.9	0.6	45.4
	Chemistry	19.0	0.0	4.0	3.0	32.0	0.9	58.9
	Math	26.9	0.0	0.0	5.9	8.0	0.0	40.8
	NMR Center	0.0	0.0	0.0	0.0	7.0	0.0	7.0
	PGH Supercomptr	0.1	0.0	0.0	0.0	0.0	0.0	0.1
	Physics	31.3	0.0	0.6	2.0	28.0	0.5	62.4
	STC Admin	0.0	0.0	1.0	0.0	5.0	0.0	6.0
	Dean's Ofc	1.1	0.0	0.0	1.7	0.0	0.0	2.8
	Total	102.4	0.0	6.6	14.5	97.9	2.0	223.4
SCS	CALD	1.1	0.0	1.0	0.0	1.0	0.0	3.1
	CSD-ED PhD	33.9	0.0	4.0	12.0	22.0	0.0	71.9
	ISRI	5.6	0.0	3.0	4.0	19.0	0.2	31.8
	LTI Research	5.6	0.0	5.0	2.0	6.0	0.0	18.6
	Robotics Inst	7.7	0.0	22.2	0.0	26.1	0.0	56.0
	Robotics-Rec	0.0	0.0	3.0	0.0	16.0	0.0	19.0
	SCS-HCII	8.6	0.0	5.0	0.0	16.0	0.0	29.6
	Dean's Ofc	1.1	0.0	0.0	0.0	1.0	0.0	2.1
	Total	63.4	0.0	43.3	18.0	107.1	0.2	231.9
SEI		0.0	1.0	0.0	0.0	2.0	0.0	3.0
ADMINISTRATIVE		4.1	1.0	1.0	3.0	34.0	1.0	44.1
TOTAL		580.4	9.6	74.2	111.5	384.0	41.0	1200.6
TOTAL HEADCOUNT		585	12	76	111	388	190	1362

TOTAL FACULTY BY DEPARTMENT, CATEGORY AND GENDER**FALL SEMESTER 2002**

College	Department	Tenure Stream Faculty		Non Tenure Stream Faculty		Research Faculty		Lecturers		Full Time Special Faculty		Part Time Special Faculty		Total Faculty		
		F	M	F	M	F	M	F	M	F	M	F	M	F	M	Total
CFA	Architecture	4.0	6.5	0.0	0.0	0.0	0.0	0.0	1.0	3.0	2.8	0.4	5.0	7.4	15.3	22.7
	Art	7.5	7.0	0.0	0.0	0.0	0.0	0.0	0.0	4.0	2.0	0.3	0.0	11.7	9.0	20.7
	CBPD	0.0	0.0	0.0	0.0	0.0	0.0	0.0	0.0	3.0	0.0	0.0	0.0	3.0	0.0	3.0
	Design	3.3	8.3	0.0	0.0	0.0	0.0	2.0	1.0	3.0	0.0	0.5	0.5	8.8	9.8	18.6
	Drama	7.6	10.9	0.0	0.0	0.0	0.0	4.0	8.8	0.0	1.0	0.0	0.0	11.6	20.7	32.3
	Music	7.9	13.0	0.0	0.0	0.0	0.0	2.9	4.0	0.0	3.0	1.6	3.9	12.3	23.9	36.2
	Music-Ext Div	0.0	0.0	0.0	0.0	0.0	0.0	0.1	0.0	0.0	0.0	0.7	0.6	0.8	0.6	1.4
	Music-Prep Sch	0.2	0.0	0.0	0.0	0.0	0.0	0.1	0.0	0.0	0.0	1.2	1.0	1.4	1.0	2.4
	SFCI	0.0	0.0	0.0	0.0	0.0	0.0	0.0	0.0	1.0	1.0	0.4	0.0	1.4	1.0	2.4
	Sat Pre Art	0.0	0.0	0.0	0.0	0.0	0.0	0.0	0.0	0.0	0.0	1.3	0.8	1.3	0.8	2.0
	Dean's Ofc	0.2	2.0	0.0	0.0	0.0	0.0	0.0	0.0	0.0	0.2	0.4	0.6	0.6	2.8	3.4
Total	30.6	47.7	0.0	0.0	0.0	0.0	9.0	14.8	14.0	10.0	6.6	12.4	60.2	84.8	145.0	
CIT	Biomedical Eng	0.0	1.0	0.0	0.0	0.0	0.0	0.0	0.0	0.0	0.0	0.0	1.0	0.0	2.0	2.0
	Chemical Eng	1.0	16.5	0.0	0.0	0.0	0.0	1.0	0.0	6.0	7.0	0.5	0.0	8.5	23.5	32.0
	Civil & Env Eng	3.0	12.0	0.3	0.0	1.0	0.8	0.0	1.0	1.0	1.0	0.5	0.0	5.8	14.8	20.6
	Ctr Bone Tissue	0.0	0.0	0.0	0.0	0.0	0.0	0.0	0.0	0.0	2.0	0.0	0.0	0.0	2.0	2.0
	EPP	0.0	8.3	0.0	0.0	1.0	2.0	0.0	1.0	1.0	12.0	0.0	0.0	2.0	23.3	25.3
	Elec & Comp Eng	4.0	37.0	0.0	1.0	2.0	2.5	0.0	0.0	3.0	9.0	0.0	1.0	9.0	50.5	59.5
	ICES	0.0	0.0	0.0	0.0	1.0	5.0	0.0	0.0	1.0	3.0	0.0	0.0	2.0	8.0	10.0
	MSE	2.0	14.5	0.0	0.0	0.0	0.0	0.0	0.0	1.0	7.0	0.0	0.4	3.0	21.9	24.9
	Mechanical Eng	1.4	18.5	0.0	0.0	0.0	0.0	0.0	1.0	0.0	8.0	0.0	0.3	1.4	27.8	29.2
	Dean's Ofc	0.1	1.0	0.0	0.0	0.0	0.0	0.0	1.0	0.0	0.0	0.0	0.0	0.1	2.0	2.1
Total	11.5	108.8	0.3	1.0	5.0	10.3	1.0	4.0	13.0	49.0	1.0	2.6	31.8	175.7	207.4	
GSIA		10.0	58.0	1.0	4.2	0.0	1.0	3.0	12.3	1.0	4.0	0.6	0.9	15.6	80.4	96.0
HEINZ		5.0	24.5	0.0	0.0	2.0	1.0	3.0	6.0	2.0	2.0	1.5	3.5	13.5	37.0	50.4
HSS	CNBC	0.0	2.0	0.0	0.0	0.0	0.0	0.0	0.0	2.0	3.0	0.0	0.0	2.0	5.0	7.0
	Ctr-Arts In Soc	0.0	0.0	0.0	0.0	0.0	0.0	0.0	0.0	1.0	1.0	0.0	0.0	1.0	1.0	2.0
	English	13.0	12.0	0.0	1.2	0.0	0.0	1.0	1.0	1.0	1.0	0.3	0.3	15.3	15.5	30.8
	H&SS Multimedia	0.0	0.0	0.0	0.0	0.0	0.0	0.0	0.0	0.0	0.0	0.0	0.3	0.0	0.3	0.3
	History	8.0	10.5	0.0	0.0	0.0	0.0	0.0	0.0	1.0	2.0	1.4	0.6	10.4	13.1	23.5
	IS PGM-H&SS	0.0	0.0	0.0	0.0	0.0	0.0	0.0	2.0	0.0	0.0	0.0	0.0	0.0	2.0	2.0
	Modern Lang	5.0	2.0	0.0	0.0	0.0	0.0	11.0	3.0	3.0	0.0	1.9	1.0	20.9	6.0	26.9
	Philosophy	2.0	12.0	0.0	0.0	0.0	0.0	0.0	2.0	1.0	0.0	0.0	0.5	3.0	14.4	17.4
	Psychology	9.0	12.0	0.0	0.0	0.0	0.0	1.0	0.0	11.0	13.0	1.3	0.3	22.3	25.3	47.5

	Soc & Dec Sci	3.0	10.0	0.0	0.0	1.0	0.0	1.0	0.0	2.0	2.0	0.0	0.0	7.0	12.0	19.0
	Statistics	3.0	9.0	0.0	0.0	1.0	2.0	0.0	1.0	1.0	3.0	0.0	0.0	5.0	15.0	20.0
	Dean's Ofc	1.0	1.0	0.0	0.0	0.0	0.0	0.0	0.0	0.0	0.0	1.0	0.0	2.0	1.0	3.0
	Total	44.0	70.5	0.0	1.2	2.0	2.0	14.0	9.0	23.0	25.0	5.9	2.9	88.9	110.5	199.4
MCS	Biological SCS	4.0	20.0	0.0	0.0	1.0	0.0	1.9	0.0	10.9	7.0	0.0	0.6	17.8	27.6	45.4
	Chemistry	2.0	17.0	0.0	0.0	0.0	4.0	2.0	1.0	13.0	19.0	0.0	0.9	17.0	41.9	58.9
	Math	1.0	25.9	0.0	0.0	0.0	0.0	1.0	4.9	1.0	7.0	0.0	0.0	3.0	37.8	40.8
	NMR Center	0.0	0.0	0.0	0.0	0.0	0.0	0.0	0.0	2.0	5.0	0.0	0.0	2.0	5.0	7.0
	PGH Supercomptr	0.0	0.1	0.0	0.0	0.0	0.0	0.0	0.0	0.0	0.0	0.0	0.0	0.0	0.1	0.1
	Physics	2.0	29.3	0.0	0.0	0.0	0.6	0.0	2.0	6.0	22.0	0.0	0.5	8.0	54.4	62.4
	STC Admin	0.0	0.0	0.0	0.0	0.0	1.0	0.0	0.0	0.0	5.0	0.0	0.0	0.0	6.0	6.0
	Dean's Ofc	0.0	1.1	0.0	0.0	0.0	0.0	0.7	1.0	0.0	0.0	0.0	0.0	0.7	2.1	2.8
	Total	9.0	93.4	0.0	0.0	1.0	5.6	5.6	8.9	32.9	65.0	0.0	2.0	48.5	174.9	223.4
SCS	CALD	0.0	1.1	0.0	0.0	0.0	1.0	0.0	0.0	0.0	1.0	0.0	0.0	0.0	3.1	3.1
	CSD-ED PhD	3.5	30.4	0.0	0.0	0.0	4.0	0.0	12.0	5.0	17.0	0.0	0.0	8.5	63.5	71.9
	ISRI	3.0	2.6	0.0	0.0	0.0	3.0	0.0	4.0	4.0	15.0	0.0	0.2	7.0	24.8	31.8
	LTI Research	1.0	4.6	0.0	0.0	3.0	2.0	0.0	2.0	2.0	4.0	0.0	0.0	6.0	12.6	18.6
	Robotics Inst	1.0	6.6	0.0	0.0	2.0	20.2	0.0	0.0	2.0	24.1	0.0	0.0	5.0	51.0	56.0
	Robotics-Rec	0.0	0.0	0.0	0.0	0.0	3.0	0.0	0.0	0.0	16.0	0.0	0.0	0.0	19.0	19.0
	SCS-HCII	3.0	5.6	0.0	0.0	0.0	5.0	0.0	0.0	5.0	11.0	0.0	0.0	8.0	21.6	29.6
	Dean's Ofc	1.0	0.1	0.0	0.0	0.0	0.0	0.0	0.0	1.0	0.0	0.0	0.0	2.0	0.1	2.1
	Total	12.5	50.9	0.0	0.0	5.0	38.3	0.0	18.0	19.0	88.1	0.0	0.2	36.5	195.4	231.9
SEI		0.0	0.0	0.0	1.0	0.0	0.0	0.0	0.0	2.0	0.0	0.0	0.0	2.0	1.0	3.0
ADMINISTRATIVE		1.0	3.1	0.0	1.0	0.0	1.0	2.0	1.0	25.0	9.0	1.0	0.0	29.0	15.1	44.1
TOTAL		123.6	456.8	1.3	8.4	15.0	59.2	37.6	73.9	131.9	252.1	16.5	24.4	325.8	874.7	1200.6
TOTAL HEADCOUNT		124	461	2	10	15	61	37	74	132	256	73	117	383	979	1362

FULL TIME TENURE STREAM FACULTY BY DEPARTMENT AND RANK**FALL SEMESTER 2002**

College	Department	Non					Admin/ Other	Total Faculty
		University Professor	Full Professor	Tenured Associate Professor	Tenured Associate Professor	Assistant Professor		
CFA	Architecture	0.0	5.5	0.0	1.0	3.0	1.0	10.5
	Art	0.0	7.0	2.0	0.8	3.7	1.0	14.5
	Design	0.0	4.9	1.0	0.0	4.7	1.1	11.7
	Drama	0.0	7.6	4.9	2.0	3.0	1.0	18.5
	Music	2.0	7.0	7.9	2.0	1.0	1.0	20.9
	Music-Prep Sch	0.0	0.0	0.2	0.0	0.0	0.0	0.2
	SFCI	0.0	0.0	0.0	0.0	0.0	0.0	0.0
	Dean's Ofc	0.0	0.2	1.0	0.0	0.0	1.0	2.2
	Total	2.0	32.2	16.9	5.8	15.3	6.1	78.3
CIT	Biomedical Eng	0.0	0.0	0.0	0.0	0.0	1.0	1.0
	Chemical Eng	0.0	10.5	1.0	2.0	3.0	1.0	17.5
	Civil & Env Eng	0.0	7.0	1.0	0.0	5.0	2.0	15.0
	EPP	0.5	1.8	0.5	0.0	4.0	1.5	8.3
	Elec & Comp Eng	0.0	26.5	1.0	5.0	7.5	1.0	41.0
	MSE	0.0	12.5	0.0	1.0	2.0	1.0	16.5
	Mechanical Eng	0.0	9.9	0.0	4.0	5.0	1.0	19.9
	Dean's Ofc	0.0	0.1	0.0	0.0	0.0	1.0	1.1
	Total	0.5	68.3	3.5	12.0	26.5	9.5	120.3
GSIA		5.0	21.0	8.0	8.0	24.0	2.0	68.0
HEINZ		1.0	14.5	3.0	1.0	9.0	1.0	29.5
HSS	CNBC	0.0	1.0	0.0	0.0	1.0	0.0	2.0
	English	0.0	12.0	3.0	2.0	7.0	1.0	25.0
	History	0.0	8.5	4.0	2.0	3.0	1.0	18.5
	Modern Lang	0.0	2.0	2.0	1.0	1.0	1.0	7.0
	Philosophy	1.0	4.0	2.0	3.0	3.0	1.0	14.0
	Psychology	2.0	13.0	1.0	0.0	4.0	1.0	21.0

FULL TIME TENURE STREAM FACULTY BY DEPARTMENT AND RANK

	Soc & Dec Sci	2.5	3.0	0.5	1.0	5.0	1.0	13.0
	Statistics	2.0	6.0	1.0	1.0	1.0	1.0	12.0
	Dean's Ofc	0.0	1.0	0.0	0.0	0.0	1.0	2.0
	Total	7.5	50.5	13.5	10.0	25.0	8.0	114.5
MCS	Biological SCS	0.0	9.0	8.0	2.0	5.0	0.0	24.0
	Chemistry	0.0	10.0	5.0	0.0	3.0	1.0	19.0
	Math	1.0	17.9	4.0	3.0	1.0	0.0	26.9
	PGH Supercompt	0.0	0.1	0.0	0.0	0.0	0.0	0.1
	Physics	1.0	21.3	2.0	1.0	5.0	1.0	31.3
	Dean's Ofc	0.0	0.0	0.0	0.0	0.0	1.1	1.1
	Total	2.0	58.3	19.0	6.0	14.0	3.1	102.4
SCS	CALD	0.0	0.5	0.0	0.5	0.0	0.1	1.1
	CSD-ED PhD	2.0	14.2	8.6	2.0	6.0	1.1	33.9
	ISRI	0.0	2.0	0.6	2.0	1.0	0.0	5.6
	LTI Research	0.0	1.6	2.0	2.0	0.0	0.0	5.6
	Robotics Inst	1.0	2.1	1.6	1.0	2.0	0.0	7.7
	SCS-HCII	0.9	2.5	3.5	0.0	1.7	0.1	8.6
	Dean's Ofc	0.0	0.0	0.0	0.0	0.0	1.1	1.1
	Total	3.9	22.7	16.2	7.5	10.7	2.4	63.4
ADMINISTRATIVE		0.0	0.0	0.0	0.0	0.0	4.1	4.1
TOTAL		21.9	267.5	80.1	50.3	124.5	36.2	580.4
TOTAL HEADCOUNT		22	272	80	51	124	36	585

FULL TIME TENURE STREAM FACULTY BY DEPARTMENT, ETHNICITY AND GENDER

FALL SEMESTER 2002

College	Department	Ethnicity								Total Tenure Stream Faculty		
		Black		Asian/ Pacific Islander		Hispanic		White		F	M	Total
		F	M	F	M	F	M	F	M			
CFA	Architecture	0.0	0.0	0.0	0.0	0.0	0.0	4.0	6.5	4.0	6.5	10.5
	Art	1.7	1.0	1.0	0.0	0.0	0.0	4.8	6.0	7.5	7.0	14.5
	Design	0.0	1.0	0.0	0.0	0.0	0.0	3.3	7.3	3.3	8.3	11.7
	Drama	0.0	0.0	0.0	0.0	0.0	0.0	7.6	10.9	7.6	10.9	18.5
	Music	0.0	2.0	0.9	0.0	0.0	3.0	7.0	8.0	7.9	13.0	20.9
	Music-Prep Sch	0.0	0.0	0.2	0.0	0.0	0.0	0.0	0.0	0.2	0.0	0.2
	SFCI	0.0	0.0	0.0	0.0	0.0	0.0	0.0	0.0	0.0	0.0	0.0
	Dean's Ofc	0.0	0.0	0.0	0.0	0.0	0.0	0.2	2.0	0.2	2.0	2.2
	Total	1.7	4.0	2.0	0.0	0.0	3.0	26.9	40.7	30.6	47.7	78.3
CIT	Biomedical Eng	0.0	0.0	0.0	0.0	0.0	0.0	0.0	1.0	0.0	1.0	1.0
	Chemical Eng	0.0	0.0	0.0	1.0	0.0	1.0	1.0	14.5	1.0	16.5	17.5
	Civil & Env Eng	0.0	0.0	0.0	2.0	0.0	1.0	3.0	9.0	3.0	12.0	15.0
	EPP	0.0	0.0	0.0	0.0	0.0	0.0	0.0	8.3	0.0	8.3	8.3
	Elec & Comp Eng	0.0	1.5	3.0	7.0	0.0	0.0	1.0	28.5	4.0	37.0	41.0
	MSE	0.0	0.5	0.0	2.0	0.0	0.0	2.0	12.0	2.0	14.5	16.5
	Mechanical Eng	0.0	0.0	0.0	4.0	0.9	0.0	0.5	14.5	1.4	18.5	19.9
	Dean's Ofc	0.0	0.0	0.0	0.0	0.1	0.0	0.0	1.0	0.1	1.0	1.1
	Total	0.0	2.0	3.0	16.0	1.0	2.0	7.5	88.8	11.5	108.8	120.3
GSIA		0.0	0.0	1.0	11.0	0.0	0.0	9.0	47.0	10.0	58.0	68.0
HEINZ		0.0	2.0	2.0	4.0	0.0	0.0	3.0	18.5	5.0	24.5	29.5
HSS	CNBC	0.0	0.0	0.0	0.5	0.0	0.0	0.0	1.5	0.0	2.0	2.0
	English	1.0	2.0	1.0	0.0	0.0	0.0	11.0	10.0	13.0	12.0	25.0
	History	2.0	1.0	0.0	0.0	0.0	0.0	6.0	9.5	8.0	10.5	18.5
	Modern Lang	0.0	0.0	2.0	0.0	1.0	0.0	2.0	2.0	5.0	2.0	7.0
	Philosophy	0.0	0.0	0.0	0.0	0.0	1.0	2.0	11.0	2.0	12.0	14.0
	Psychology	0.0	0.0	0.0	0.0	0.0	0.0	9.0	12.0	9.0	12.0	21.0
	Soc & Dec Sci	1.0	0.0	0.0	0.0	0.0	0.0	2.0	10.0	3.0	10.0	13.0
	Statistics	0.0	0.0	1.0	0.0	0.0	0.0	2.0	9.0	3.0	9.0	12.0
	Dean's Ofc	0.0	0.0	0.0	0.0	0.0	0.0	1.0	1.0	1.0	1.0	2.0
	Total	4.0	3.0	4.0	0.5	1.0	1.0	35.0	66.0	44.0	70.5	114.5
MCS	Biological SCS	0.0	0.0	0.0	1.0	0.0	1.0	4.0	18.0	4.0	20.0	24.0
	Chemistry	0.0	0.0	0.0	2.0	0.0	1.0	2.0	14.0	2.0	17.0	19.0
	Math	0.0	0.0	0.0	0.0	0.0	0.0	1.0	25.9	1.0	25.9	26.9

FULL TIME TENURE STREAM FACULTY BY DEPARTMENT

	PGH Supercomptr	0.0	0.0	0.0	0.0	0.0	0.0	0.0	0.1	0.0	0.1	0.1
	Physics	0.0	0.0	0.0	1.0	0.0	0.0	2.0	28.3	2.0	29.3	31.3
	Dean's Ofc	0.0	0.0	0.0	0.0	0.0	0.0	0.0	1.1	0.0	1.1	1.1
	Total	0.0	0.0	0.0	4.0	0.0	2.0	9.0	87.4	9.0	93.4	102.4
SCS	CALD	0.0	0.0	0.0	0.0	0.0	0.0	0.0	1.1	0.0	1.1	1.1
	CSD-ED PhD	0.0	0.0	0.0	4.7	0.0	0.0	3.5	25.7	3.5	30.4	33.9
	ISRI	1.0	0.0	0.0	0.0	0.0	0.0	2.0	2.6	3.0	2.6	5.6
	LTI Research	0.0	0.0	1.0	0.0	0.0	0.0	0.0	4.6	1.0	4.6	5.6
	Robotics Inst	0.0	0.0	0.0	1.0	0.0	0.0	1.0	5.6	1.0	6.6	7.7
	SCS-HCII	0.3	0.0	0.0	0.0	0.0	0.0	2.7	5.6	3.0	5.6	8.6
	Dean's Ofc	0.0	0.0	1.0	0.1	0.0	0.0	0.0	0.0	1.0	0.1	1.1
	Total	1.3	0.0	2.0	5.8	0.0	0.0	9.2	45.1	12.5	50.9	63.4
ADMINISTRATIVE		0.0	0.0	1.0	0.0	0.0	0.0	0.0	3.1	1.0	3.1	4.1
TOTAL		7.0	11.0	15.0	41.3	2.0	8.0	99.6	396.5	123.6	456.8	580.4
TOTAL HEADCOUNT		7	11	15	43	2	8	100	399	124	461	585

FULL TIME TENURE STREAM FACULTY BY DEPARTMENT, TENURE STATUS AND GENDER

FALL SEMESTER 2002

College	Department	Tenure Eligible			Tenured			Total Tenure Stream Faculty		
		<u>F</u>	<u>M</u>	<u>Total</u>	<u>F</u>	<u>M</u>	<u>Total</u>	<u>F</u>	<u>M</u>	<u>Total</u>
CFA	Architecture	3.0	1.0	4.0	1.0	5.5	6.5	4.0	6.5	10.5
	Art	2.5	2.0	4.5	5.0	5.0	10.0	7.5	7.0	14.5
	Design	2.3	2.3	4.7	1.0	6.0	7.0	3.3	8.3	11.7
	Drama	3.0	2.0	5.0	4.6	8.9	13.5	7.6	10.9	18.5
	Music	1.0	3.0	4.0	6.9	10.0	16.9	7.9	13.0	20.9
	Music-Prep Sch	0.0	0.0	0.0	0.2	0.0	0.2	0.2	0.0	0.2
	SFCI	0.0	0.0	0.0	0.0	0.0	0.0	0.0	0.0	0.0
	Dean's Ofc	0.0	0.0	0.0	0.2	2.0	2.2	0.2	2.0	2.2
	Total	11.8	10.3	22.1	18.8	37.4	56.2	30.6	47.7	78.3
CIT	Biomedical Eng	0.0	0.0	0.0	0.0	1.0	1.0	0.0	1.0	1.0
	Chemical Eng	1.0	4.0	5.0	0.0	12.5	12.5	1.0	16.5	17.5
	Civil & Env Eng	2.0	3.0	5.0	1.0	9.0	10.0	3.0	12.0	15.0
	EPP	0.0	3.5	3.5	0.0	4.8	4.8	0.0	8.3	8.3
	Elec & Comp Eng	3.0	8.5	11.5	1.0	28.5	29.5	4.0	37.0	41.0
	MSE	1.0	2.0	3.0	1.0	12.5	13.5	2.0	14.5	16.5
	Mechanical Eng	0.5	8.5	9.0	0.9	10.0	10.9	1.4	18.5	19.9
	Dean's Ofc	0.0	0.0	0.0	0.1	1.0	1.1	0.1	1.0	1.1
	Total	7.5	29.5	37.0	4.0	79.3	83.3	11.5	108.8	120.3
GSIA		7.0	25.0	32.0	3.0	33.0	36.0	10.0	58.0	68.0
HEINZ		2.0	8.0	10.0	3.0	16.5	19.5	5.0	24.5	29.5
HSS	CNBC	0.0	1.0	1.0	0.0		0.0	0.0	2.0	2.0
	English	6.0	3.0	9.0	7.0	9.0	16.0	13.0	12.0	25.0
	History	2.0	3.0	5.0	6.0	7.5	13.5	8.0	10.5	18.5
	Modern Lang	2.0	0.0	2.0	3.0	2.0	5.0	5.0	2.0	7.0
	Philosophy	1.0	5.0	6.0	1.0	7.0	8.0	2.0	12.0	14.0
	Psychology	3.0	1.0	4.0	6.0	11.0	17.0	9.0	12.0	21.0
	Soc & Dec Sci	3.0	3.0	6.0	0.0	7.0	7.0	3.0	10.0	13.0
	Statistics	2.0	0.0	2.0	1.0	9.0	10.0	3.0	9.0	12.0

	Dean's Ofc	0.0	0.0	0.0	1.0	1.0	2.0	1.0	1.0	2.0
	Total	19.0	16.0	35.0	25.0	54.5	79.5	44.0	70.5	114.5
MCS	Biological SCS	3.0	4.0	7.0	1.0	16.0	17.0	4.0	20.0	24.0
	Chemistry	1.0	2.0	3.0	1.0	15.0	16.0	2.0	17.0	19.0
	Math	0.0	4.0	4.0	1.0	21.9	22.9	1.0	25.9	26.9
	PGH Supercomptr	0.0	0.0	0.0	0.0	0.1	0.1	0.0	0.1	0.1
	Physics	1.0	5.0	6.0	1.0	24.3	25.3	2.0	29.3	31.3
	Dean's Ofc	0.0	0.0	0.0	0.0	1.1	1.1	0.0	1.1	1.1
	Total	5.0	15.0	20.0	4.0	78.4	82.4	9.0	93.4	102.4
SCS	CALD	0.0	0.5	0.5	0.0	0.6	0.6	0.0	1.1	1.1
	CSD-ED PhD	2.0	5.0	7.0	1.5	25.4	26.9	3.5	30.4	33.9
	ISRI	1.0	2.0	3.0	2.0	0.6	2.6	3.0	2.6	5.6
	LTI Research	0.0	2.0	2.0	1.0	2.6	3.6	1.0	4.6	5.6
	Robotics Inst	0.5	2.5	3.0	0.5	4.1	4.7	1.0	6.6	7.7
	SCS-HCII	1.0	0.7	1.7	2.0	4.9	6.9	3.0	5.6	8.6
	Dean's Ofc	0.0	0.0	0.0	1.0	0.1	1.1	1.0	0.1	1.1
	Total	4.5	12.7	17.2	8.0	38.2	46.2	12.5	50.9	63.4
ADMINISTRATIVE		0.0	0.0	0.0	1.0	3.1	4.1	1.0	3.1	4.1
TOTAL		56.8	116.5	173.3	66.8	340.3	407.1	123.6	456.8	580.4
TOTAL HEADCOUNT		57	117	174	67	344	411	124	461	585

FULL TIME REGULAR FACULTY, BY COLLEGE AND TENURE STATUS

FALL SEMESTERS 1998 TO 2002

College	Tenure Status	<u>1998</u>	<u>1999</u>	<u>2000</u>	<u>2001</u>	<u>2002</u>
CFA	Tenured	56.5	60.5	58.1	58.3	56.2
	Tenure Stream	25.0	23.0	26.3	27.0	22.1
	Not Eligible	0.0	1.0	0.0	0.0	0.0
	Total	81.5	84.5	84.4	85.3	78.3
CIT	Tenured	70.0	73.5	72.8	78.3	83.3
	Tenure Stream	31.0	32.0	36.5	35.0	37.0
	Not Eligible	1.0	1.0	1.3	0.0	1.3
	Total	102.0	106.5	110.5	113.3	121.6
GSIA	Tenured	35.0	34.0	31.8	33.6	36.0
	Tenure Stream	32.0	34.0	33.9	32.7	32.0
	Not Eligible	2.0	2.0	2.0	0.2	5.2
	Total	69.0	70.0	67.7	66.5	73.2
HEINZ	Tenured	17.5	18.5	16.5	18.5	19.5
	Tenure Stream	10.0	8.0	10.0	13.0	10.0
	Not Eligible	0.0	0.0	0.0	0.0	0.0
	Total	27.5	26.5	26.5	31.5	29.5
H&SS	Tenured	80.0	81.5	80.7	77.0	79.5
	Tenure Stream	35.0	32.5	32.0	37.5	35.0
	Not Eligible	0.0	0.0	0.0	1.0	1.2
	Total	115.0	114.0	112.7	115.5	115.7
MCS	Tenured	78.0		74.4	77.4	82.4
	Tenure Stream	21.0	19.0	21.0	21.0	20.0
	Not Eligible	1.0	2.0	0.0	0.0	0.0
	Total	100.0	21.0	95.4	98.4	102.4
SCS	Tenured	25.0	29.5	32.9	39.0	46.2
	Tenure Stream	18.0	16.5	19.8	18.1	17.2

	Not Eligible	1.0	5.0	0.3	0.2	0.0
	Total	44.0	51.0	53.0	57.3	63.4
SEI	Tenured	--	--	0.0	0.0	0.0
	Tenure Stream	--	--	0.0	0.0	0.0
	Not Eligible	--	--	1.0	1.0	1.0
	Total	--	--	1.0	1.0	1.0
ACADEMIC	Tenured	362.0	297.5	367.1	382.0	403.1
SUBTOTAL	Tenure Stream	172.0	165.0	179.5	184.3	173.3
	Not Eligible	5.0	11.0	4.6	2.4	8.6
	Total	539.0	473.5	551.1	568.8	585.0
ADMIN.	Tenured	3.0	3.5	3.6	3.6	4.1
	Tenure Stream	0.0	1.0	0.0	0.0	0.0
	Not Eligible	0.0	0.0	0.0	0.0	1.0
	Total	3.0	4.5	3.6	3.6	5.1
TOTAL	Tenured	365.0	301.0	370.7	385.6	407.2
	Tenure Stream	172.0	166.0	179.5	184.3	173.3
	Not Eligible	5.0	11.0	4.6	2.4	9.6
	Total	542.0	478.0	554.7	572.3	590.1

FULL REGULAR FACULTY BY COLLEGE AND TENURE STATUS

FALL SEMESTER 2002

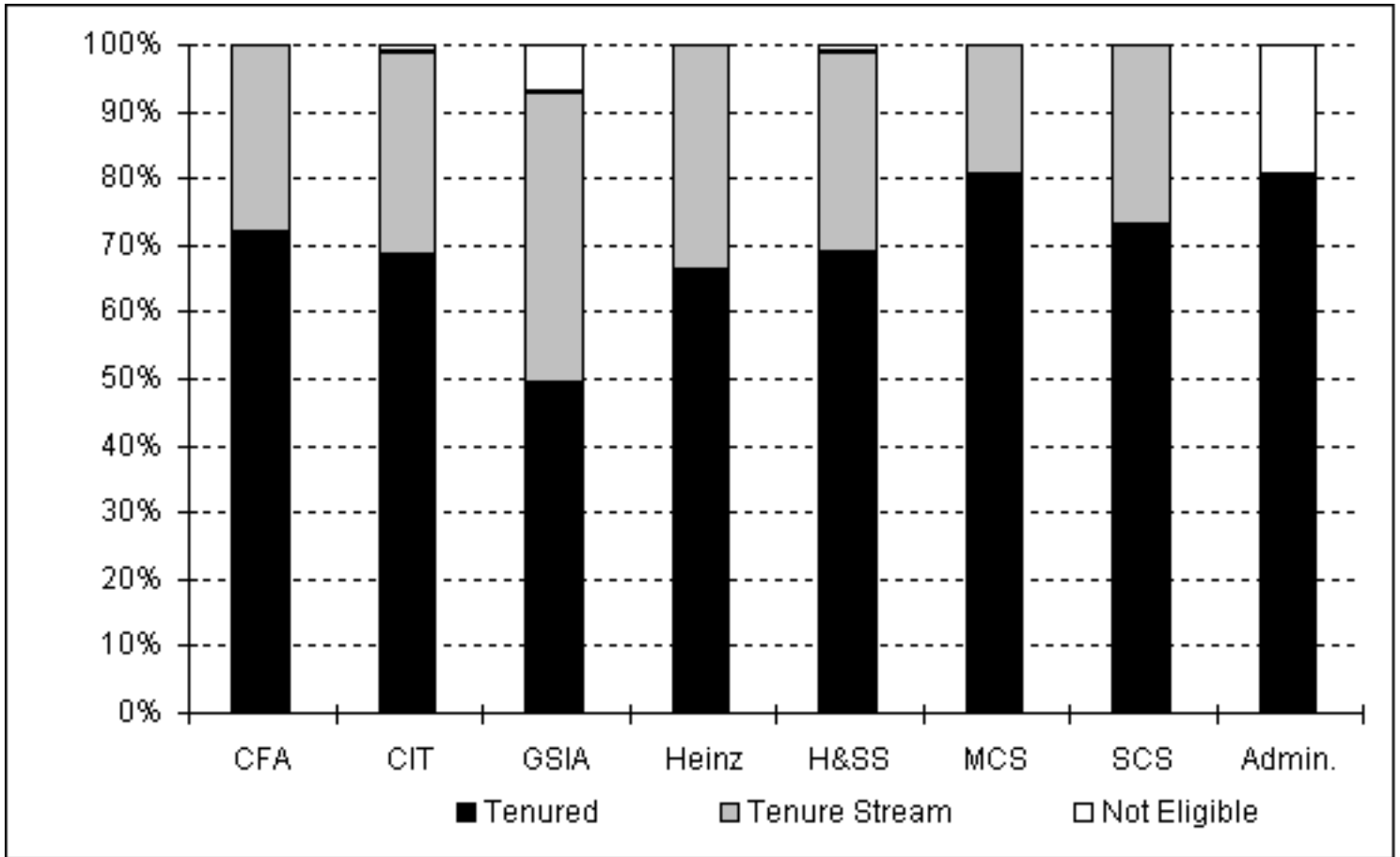

FULL TIME REGULAR FACULTY BY TENURE STATUS

FALL SEMESTERS 1998 to 2002

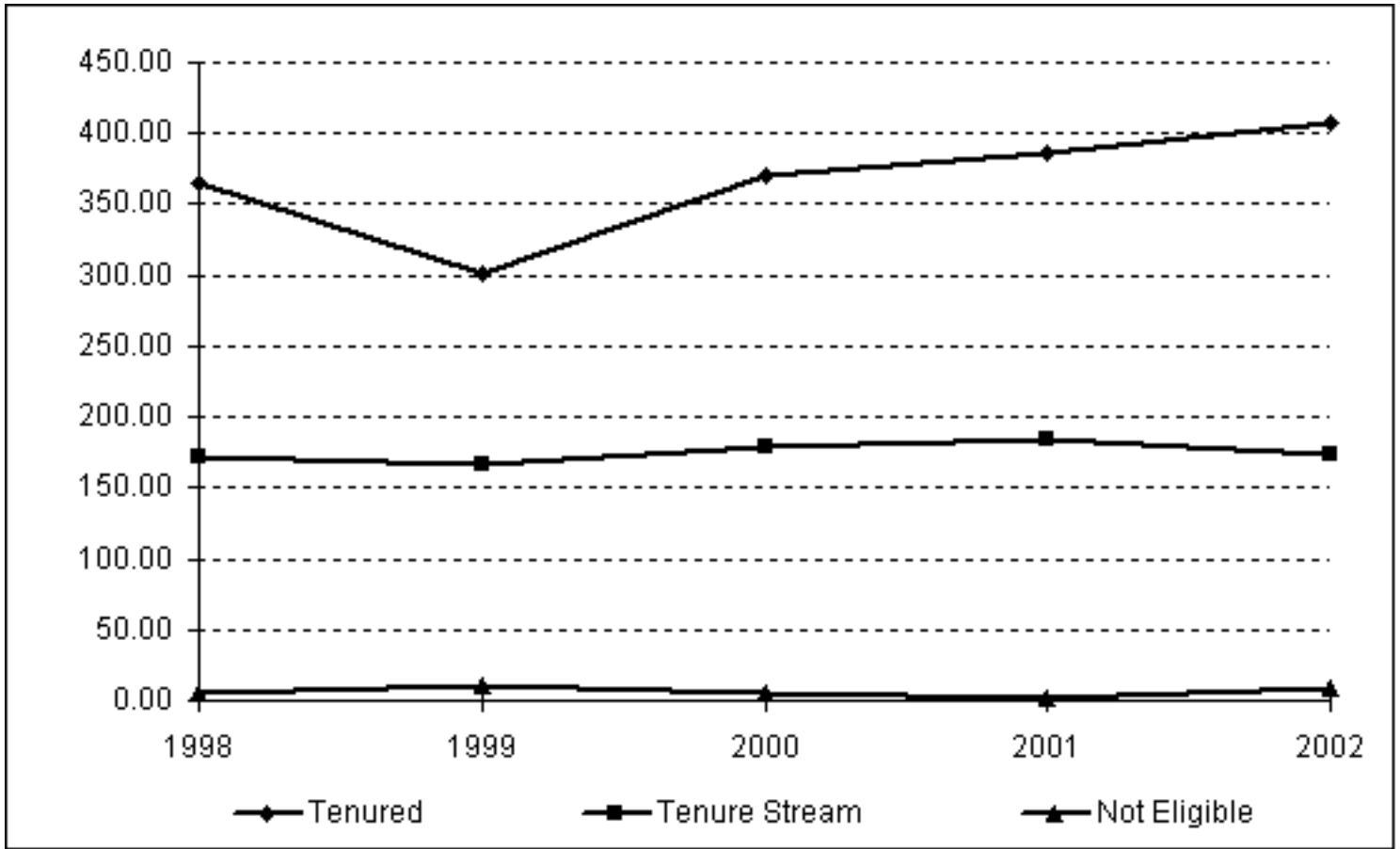

FACULTY SALARIES INDEXED GROWTH (in nominal dollars)

FULL TIME TENURE STREAM FACULTY*

ACADEMIC YEARS 1998-99 TO 2002-03

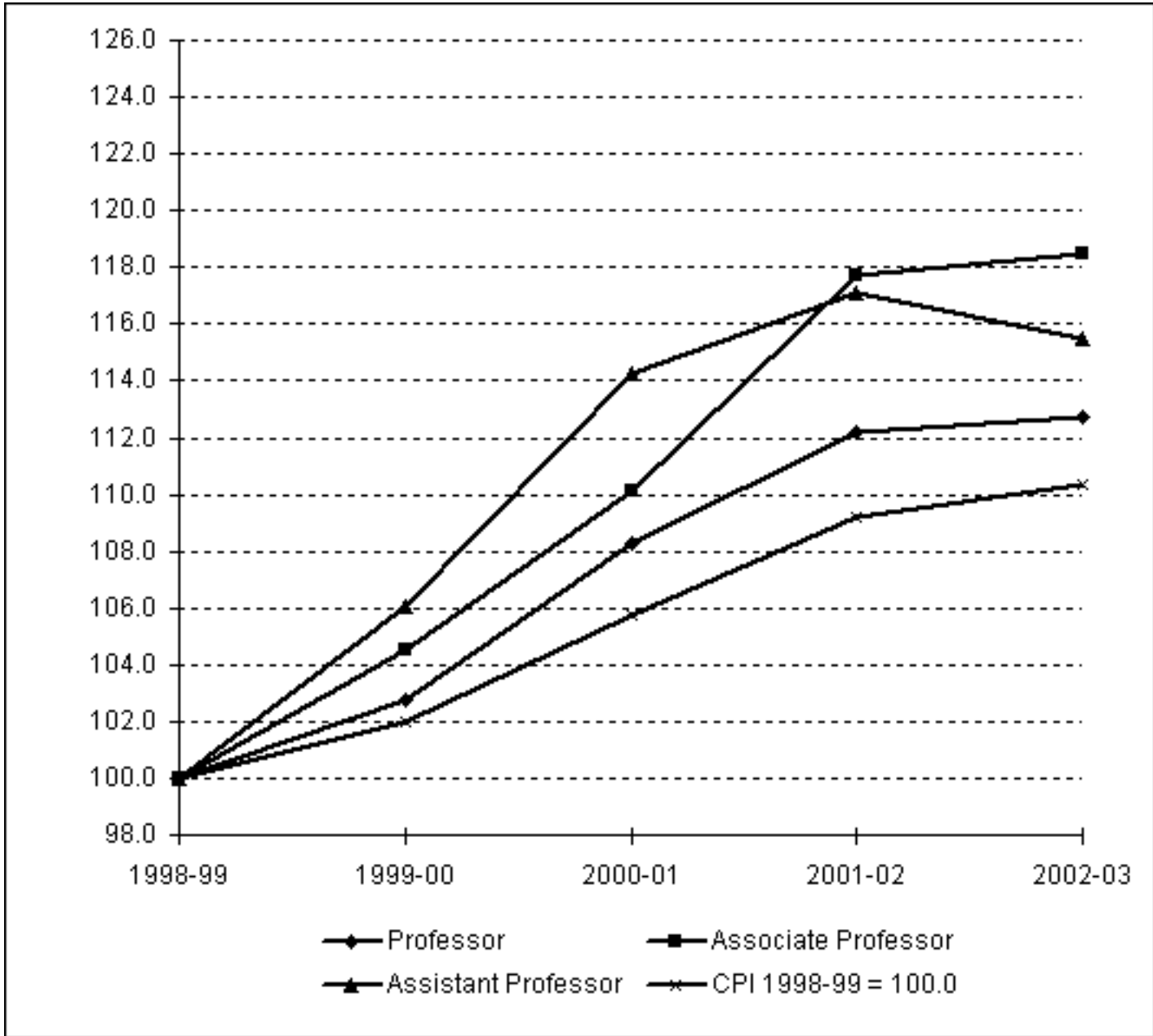

AVERAGE FACULTY SALARIES (in nominal dollars)

FULL TIME TENURE STREAM FACULTY*

ACADEMIC YEARS 1998-99 TO 2002-03

FACULTY SALARIES INDEXED GROWTH

	<u>1998-99</u>	<u>1999-00</u>	<u>2000-01</u>	<u>2001-02</u>	<u>2002-03</u>
Professor	\$97,000	\$99,700	\$105,037	\$108,792	\$109,381
Associate Professor	\$66,700	\$69,700	\$73,472	\$78,526	\$79,038
Assistant Professor	\$59,600	\$63,200	\$68,110	\$69,780	\$68,829

* Average salaries as reported to American Association of University Professors (AAUP). The count includes all full-time active and paid leave faculty members whose primary role (at least 50%) is instruction. Prior to 2002-2003, Associate Deans were included in the analysis. Per AAUP guidelines, they are no longer included.

TENURE STREAM FACULTY ADDITIONAL FACTS AND FIGURES

DISTRIBUTION BY GENDER, ETHNICITY AND AGE FALL SEMESTERS 1998 TO 2002

Percent of Faculty by Gender	<u>1998</u>	<u>1999</u>	<u>2000</u>	<u>2001</u>	<u>2002</u>
Male	81%	80%	80%	80%	78%
Female	19%	20%	20%	20%	22%
Percent of Faculty by Ethnicity*	<u>1998</u>	<u>1999</u>	<u>2000</u>	<u>2001</u>	<u>2002</u>
Asian/Pacific Islander	Not Avail.	8%	8%	8%	8%
African American/Black	Not Avail.	2%	2%	3%	3%
Hispanic	Not Avail.	2%	2%	2%	2%
White	Not Avail.	84%	83%	82%	81%
Non-U.S. Citizen	Not Avail.	4%	5%	5%	6%
Percent of Faculty by Age	<u>1998</u>	<u>1999</u>	<u>2000</u>	<u>2001</u>	<u>2002</u>
Under 30	2%	2%	3%	2%	2%
30 to 39	23%	23%	24%	26%	25%
40 to 49	33%	33%	32%	32%	31%
50 to 59	26%	27%	26%	25%	26%
60 and Over	16%	15%	15%	15%	16%

*Permanent residents are considered as U.S. citizens for ethnicity reporting.

AVERAGE TENURE STREAM FACULTY SALARIES BY RANK, FALL 2001* PERCENT CHANGE IN FACULTY SALARIES FALL 1996 TO FALL 2000

	Professor		Associate		Assistant	
	2001-02 Avg. Salary	% Change 1997-2001	2001-02 Avg. Salary	% Change 1997-2001	2001-02 Avg. Salary	% Change 1997-2001
CMU	\$ 108,792	15.9%	\$ 78,526	18.8%	\$ 69,780	24.2%
Princeton	\$ 125,700	14.0%	\$ 80,200	22.6%	\$ 62,600	22.7%
Stanford	\$ 131,000	18.0%	\$ 92,700	23.1%	\$ 73,900	23.0%

TENURE STREAM FACULTY

MIT	\$ 116,997	12.3%	\$ 78,744	12.0%	\$ 72,111	18.2%
Duke	\$ 118,800	17.7%	\$ 78,900	19.9%	\$ 67,800	24.9%
U. of Penn.	\$ 120,300	15.0%	\$ 83,500	19.8%	\$ 73,100	17.9%
Northwestern	\$ 122,300	20.6%	\$ 80,300	19.1%	\$ 69,057	18.0%
Cornell	\$ 110,638	23.1%	\$ 81,383	26.8%	\$ 69,244	23.2%
Wash. U.	\$ 111,507	22.5%	\$ 73,963	24.7%	\$ 68,021	23.2%
RPI	\$ 93,400	9.5%	\$ 65,700	7.5%	\$ 57,900	7.4%
Emory	\$ 117,697	22.1%	\$ 76,461	21.2%	\$ 64,117	24.7%
Rice	\$ 114,047	23.2%	\$ 74,997	23.6%	\$ 66,074	25.6%
Cal Tech	\$ 127,715	15.9%	\$ 88,410	13.5%	\$ 78,973	24.4%
Georgia Tech	\$ 104,000	17.4%	\$ 73,000	13.0%	\$ 62,300	11.3%

*Fall 2002 data is not yet available. In order to capture an accurate comparison, all average salaries are from Fall 2001.

Source: Academe, March/April 2002

**ACTIVE ALUMNI
BY REGION AND STATE
AS OF OCTOBER 30, 2002**

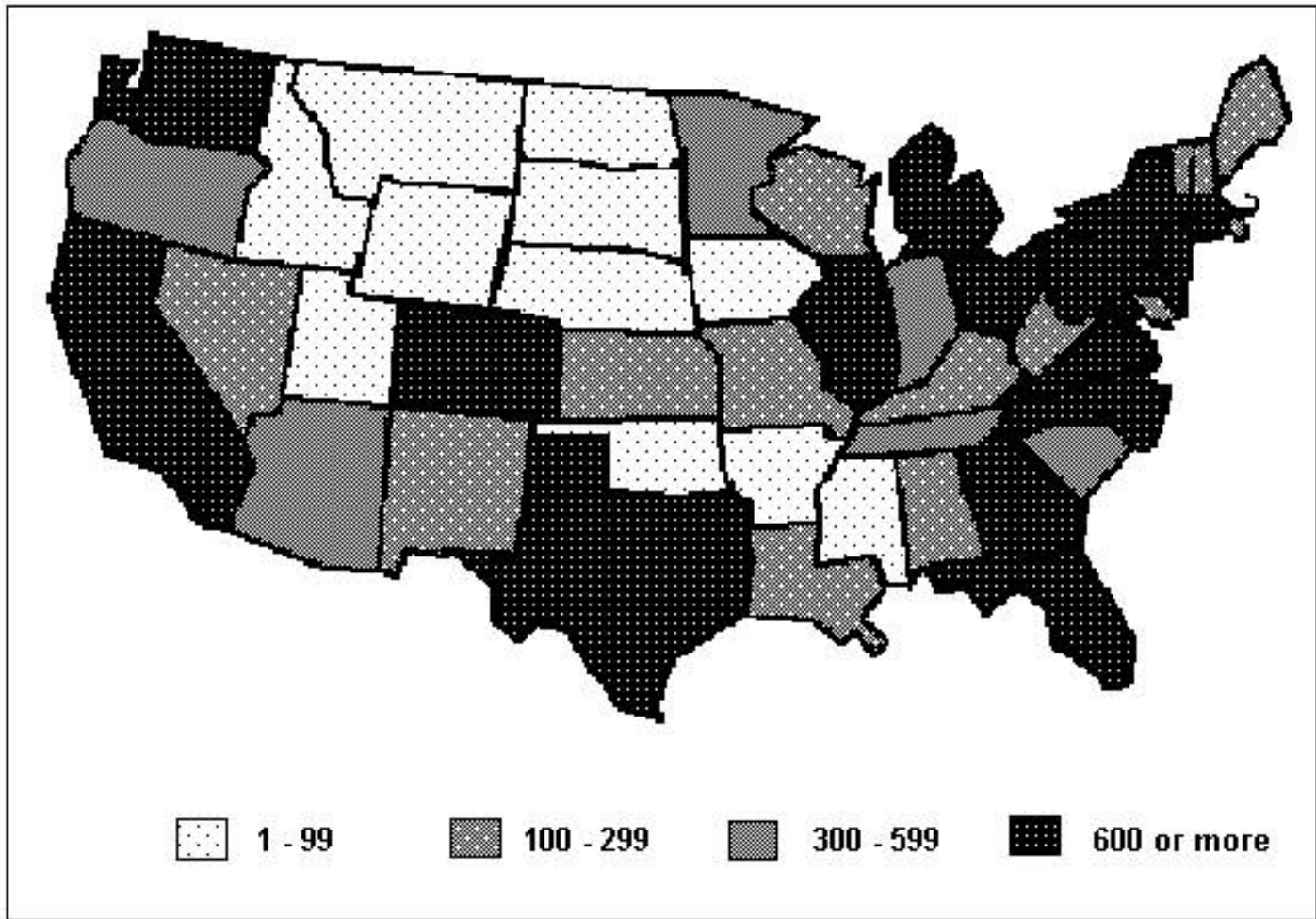

Region / State	Region / State	Region / State	Region / State
New England	South		West
Connecticut	Alabama	Illinois	Alaska
Maine	Arkansas	Indiana	California
Massachusetts	Florida	Iowa	Colorado
New Hampshire	Georgia	Kansas	Hawaii
Rhode Island	Kentucky	Michigan	Idaho
Vermont	Louisiana	Minnesota	Montana
TOTAL	Mississippi	Missouri	Nevada
% of Total	North Carolina	Nebraska	Oregon
	1,023		

		South Carolina	391	North Dakota	10	Utah	81
Middle States		Tennessee	314	South Dakota	19	Washington	807
		Virginia	2,148	Wisconsin	278	Wyoming	24
Delaware	263	TOTAL	7,121	TOTAL	3,898	TOTAL	8,089
District of Col.	403	% of Total	12%	% of Total	7%	% of Total	14%
Maryland	2,064						
New Jersey	2,621	Southwest					
New York	4,517					U.S. TOTAL	53,394
Ohio	2,219	Arizona	511	U.S. Territories	59	% of Total	93%
Pennsylvania	15,519	New Mexico	215				
West Virginia	267	Oklahoma	76			Foreign Countries	3,725
TOTAL	27,873	Texas	1,592			% of Total	7%
% of Total	49%	TOTAL	2,394				
		% of Total	4%			TOTAL	57,119

ACTIVE ALUMNI

ADDITIONAL FACTS AND FIGURES

AS OF OCTOBER 30, 2002

Active Alumni* by Major U.S. Cities

Pittsburgh, PA	12,196	Raleigh, NC	474
New York City, NY	5,024	Dallas, TX	452
Washington, DC	2,893	Denver, CO	436
San Francisco, CA	2,810	San Diego, CA	430
Boston, MA	2,099	Phoenix, AZ	352
Los Angeles, CA	1,911	Columbus, OH	328
Philadelphia, PA	1,746	Cincinnati-Dayton, OH	327
Princeton, NJ	1,475	Minneapolis-St. Paul, MN	322
Chicago, IL	1,124	Youngstown, OH	321
Cleveland, OH	961	Rochester, NY	300
Baltimore, MD	834	St. Petersburg, FL	285
Detroit, MI	722	Buffalo, NY	257
Hartford, CT	667	West Palm Beach, FL	243
Seattle, WA	648	St. Louis, MO	216
Atlanta, GA	540	Sacramento, CA	215
Houston, TX	523	Miami, FL	202
Harrisburg, PA	496	Fort Lauderdale, FL	180

*Active Alumni includes all alumni who maintain a current address with Carnegie Mellon.

Active Alumni by College

College of Fine Arts	9,044	Margaret Morrison	3,211
Carnegie Institute of Technology	17,934	Printing Management	557
Graduate School of Industrial Admin.	6,046	School of Computer Science	1,622
Humanities & Social Science	6,144	Intercollege and Joint Degree:	
Heinz School (SUPA)	3,197	Entertainment Technology	10
Industries	62	Humanities and Arts	75

ACTIVE ALUMNI

Industrial Management	2,474	Information Systems Mgmt.	205
Library	317	Information Technology	43
Mellon College of Science	6,174	Science and Arts	4
	Total		57,119

Active Alumni by Class Year in Decades

1910 - 1919	9	1960 - 1969	6,815
1920 - 1929	132	1970 - 1979	8,272
1930 - 1939	1,099	1980 - 1989	11,454
1940 - 1949	3,189	1990 - 1999	14,774
1950 - 1959	5,443	2000-2002	5,932
	Total		57,119

TUITION AND FEES**ACADEMIC YEARS 1998-99 TO 2002-03**

	<u>1998-99</u>	<u>1999-00</u>	<u>2000-01</u>	<u>2001-02</u>	<u>2002-03</u>
Undergraduate Tuition*:					
Entry after Fall 2000	---	---	\$24,600	\$25,670	\$26,910
Entry prior to Fall 2000	\$21,275	\$22,100	\$22,830	\$23,820	\$24,970
Graduate Tuition					
CFA	\$21,275	\$22,100	\$23,300	\$24,760	\$26,380
CIT	\$21,275	\$22,100	\$23,300	\$24,760	\$26,380
GSIA	\$24,000	\$25,000	\$26,750	\$28,250	\$29,750
HNZ	\$21,275	\$22,100	\$23,300	\$24,760	\$26,380
H&SS	\$21,275	\$22,100	\$23,300	\$24,760	\$26,380
INI**	\$37,700	\$39,500	\$41,000	\$43,600	\$53,000
MCS	\$21,275	\$22,100	\$23,300	\$24,760	\$26,380
SCS	\$21,275	\$22,100	\$23,300	\$24,760	\$26,380
Student Activities Fee***	\$130	\$200	\$192	\$202	\$206

*A tuition increase took place in 2000-01 affecting only those who entered after this date.

**Tuition is for a 16 month program.

***Beginning in 1999-2000, fee includes a mandatory fee for unlimited public transportation (PAT).

ROOM AND BOARD**ACADEMIC YEARS 1998-99 TO 2002-03**

	<u>1998-99</u>	<u>1999-00</u>	<u>2000-01</u>	<u>2001-02</u>	<u>2001-02</u>
Average Room*	\$3,965	\$4,105	\$4,228	\$4,354	\$4,524
Average Board**	\$2,590	\$2,705	\$2,800	\$2,910	\$3,010

*Average Room is based on the cost of a standard double room.

**Average Board is based on the cost of a full dining service program.

Note: Average Board for Freshmen for 2002-03 is \$3,320.

**TOTAL ESTIMATED COST* OF ATTENDING CMU - UNDERGRADUATE
ACADEMIC YEARS 1998-99 TO 2002-03**

	<u>1998-99</u>	<u>1999-00</u>	<u>2000-01</u>	<u>2001-02</u>	<u>2002-03</u>
Resident - Entry prior to Fall 2000	\$29,930	\$31,120	\$32,100	\$33,386	\$34,840
Resident - Entry after Fall 2000	---	---	\$33,870	\$35,236	\$36,780
Commuter - Entry prior to Fall 2000	\$24,740	\$25,700	\$26,492	\$27,680	\$28,916
Commuter - Entry after Fall 2000	---	---	\$28,262	\$29,530	\$30,856

*Cost includes: tuition and activities fee, books and supplies, incidentals, room and board for on-campus residents and lunches and transportation for commuters.

CURRENT FUNDS REVENUES AND EXPENDITURES**FISCAL YEARS 1998 TO 2002****(Dollars in Millions)**

	<u>1998</u>	<u>1999</u>	<u>2000</u>	<u>2001</u>	<u>2002</u>
Operating Revenue and Support:					
Tuition and Fees, net of financial aid	\$118	\$132	\$148	\$158	\$175
Sponsored Research	\$170	\$168	\$175	\$191	\$244
Income on Investments and Cash Equivalents	\$21	\$19	\$28	\$35	\$33
Contributions	\$23	\$24	\$19	\$11	\$11
Educational Activities	\$12	\$9	\$17	\$21	\$17
Auxiliary Services	\$30	\$30	\$31	\$29	\$31
Other Sources	\$14	\$13	\$18	\$26	\$24
Net Assets Released from Restrictions	\$28	\$33	\$35	\$30	\$31
TOTAL OPERATING REVENUES AND SUPPORT	\$416	\$428	\$471	\$502	\$566
Operating Expenses:					
Instruction and Departmental Research	\$155	\$167	\$193	\$214	\$212
Sponsored Research	\$139	\$143	\$147	\$161	\$221
Academic Support	\$38	\$39	\$41	\$43	\$45
Student Services	\$16	\$19	\$21	\$25	\$26
Administration and Institutional Support	\$29	\$30	\$30	\$30	\$32
Auxiliary Services and Activities	\$30	\$28	\$30	\$28	\$28
TOTAL OPERATING EXPENSES	\$407	\$426	\$462	\$500	\$564

DISTRIBUTION OF CURRENT FUNDS OPERATING REVENUE AND SUPPORT

FISCAL YEAR 2002

(Total= \$566,089,000)

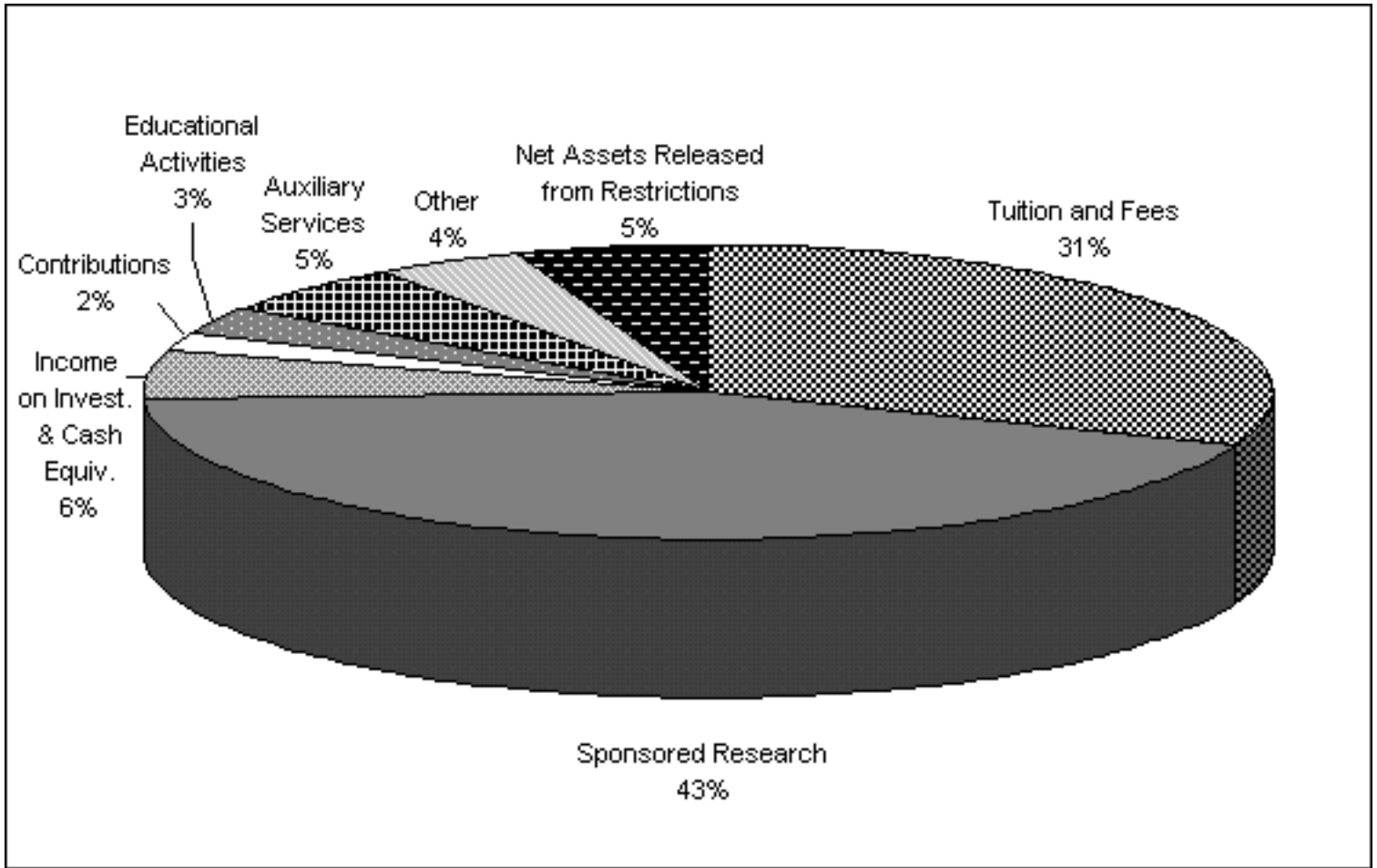

DISTRIBUTION OF CURRENT FUNDS OPERATING EXPENSES

FISCAL YEAR 2002

(Total= \$563,663,000)

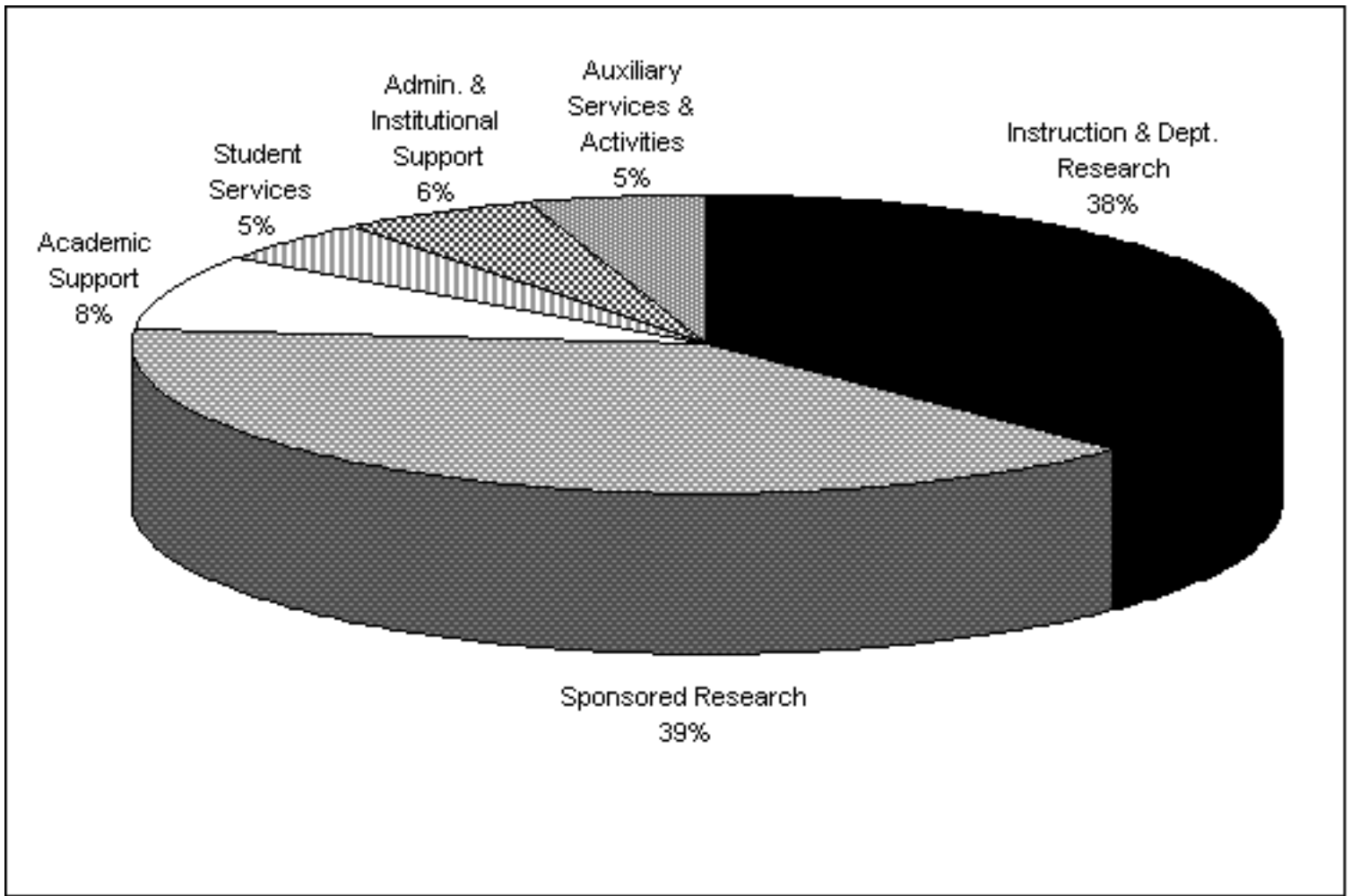

TOTAL SPONSORED RESEARCH COSTS
BY COLLEGE AND RESEARCH CENTER
FISCAL YEARS 1998 TO 2002
(Dollars in Thousands)

Direct Costs	<u>1998</u>	<u>1999</u>	<u>2000</u>	<u>2001</u>	<u>2002</u>
CIT	\$23,798	\$26,531	\$28,241	\$29,290	\$36,391
CFA	865	1,003	1,011	1,079	1,877
H&SS	8,628	9,334	8,939	8,669	10,388
MCS	18,979	18,908	17,904	25,118	56,358
SCS	39,963	34,427	35,032	36,778	47,839
GSIA	1,473	1,214	1,353	1,367	1,680
HEINZ	2,120	2,759	3,120	2,984	4,463
CMRI	6,424	5,036	10,349	6,634	-955 ³
SEI	27,724	29,475	35,591 ¹	38,863	44,014
Other	1,103	2,969	1,648	1,387	4,010
TOTAL	\$131,077	\$131,656	\$143,188	\$152,169	\$206,065

Indirect Costs

CIT	\$7,497	\$7,884	\$7,694	\$8,168	\$9,524
CFA	288	394	274	183	293
H&SS	2,654	2,774	2,547	2,431	3,194
MCS	6,903	5,850	5,206	5,751	6,544
SCS	14,504	12,453	11,995	11,394	14,052
GSIA	583	525	476	542	533
HEINZ	625	796	1,007	1,130	877
CMRI	2,932	2,618	4,118	3,208	207 ³
SEI	2,389		2,335	1,153	1,510
Other	448		156	187	996
TOTAL	\$38,823	\$33,294	\$35,808	\$34,147	\$37,730

Total Sponsored Research Costs

CIT	\$31,295	\$34,415	\$35,935	\$37,458	\$45,915
CFA	1,153	1,397	1,285	1,262	2,170

TOTAL SPONSORED RESEARCH COSTS

H&SS	11,282	12,108	11,486	11,100	13,582
MCS	25,882	24,758	23,110	30,869	62,902
SCS	54,467	46,880	47,027	48,172	61,891
GSIA	2,056	1,739	1,829	1,909	2,213
HEINZ	2,745	3,555	4,127	4,114	5,340
CMRI	9,356	7,654	14,467	9,842	-748 ³
SEI	30,113	29,475	37,926	40,016	45,524
Other	1,551	2,969	1,805	1,574	5,006
TOTAL	\$169,900	\$164,950	\$178,997 ²	\$186,316	\$243,795

1. SEI change in accounting practice; cost recovery revenues presented as contra-expense in fiscal years 1998-1999. This accounts for the difference in this page's Total Sponsored Research Costs and that reported on page 75 of the Factbook.
2. There was an \$11,322,000 increase in Total Sponsored Research Costs from FY99 to FY00. About half of this increase was due to an actual increase in Total Sponsored Research Costs, mainly from non-federal agencies. However, the other half is attributed to changes in accounting methods due to the conversion to Oracle.
3. A portion of the increase in research volume in 'Other' is due to CMRI reorganization.

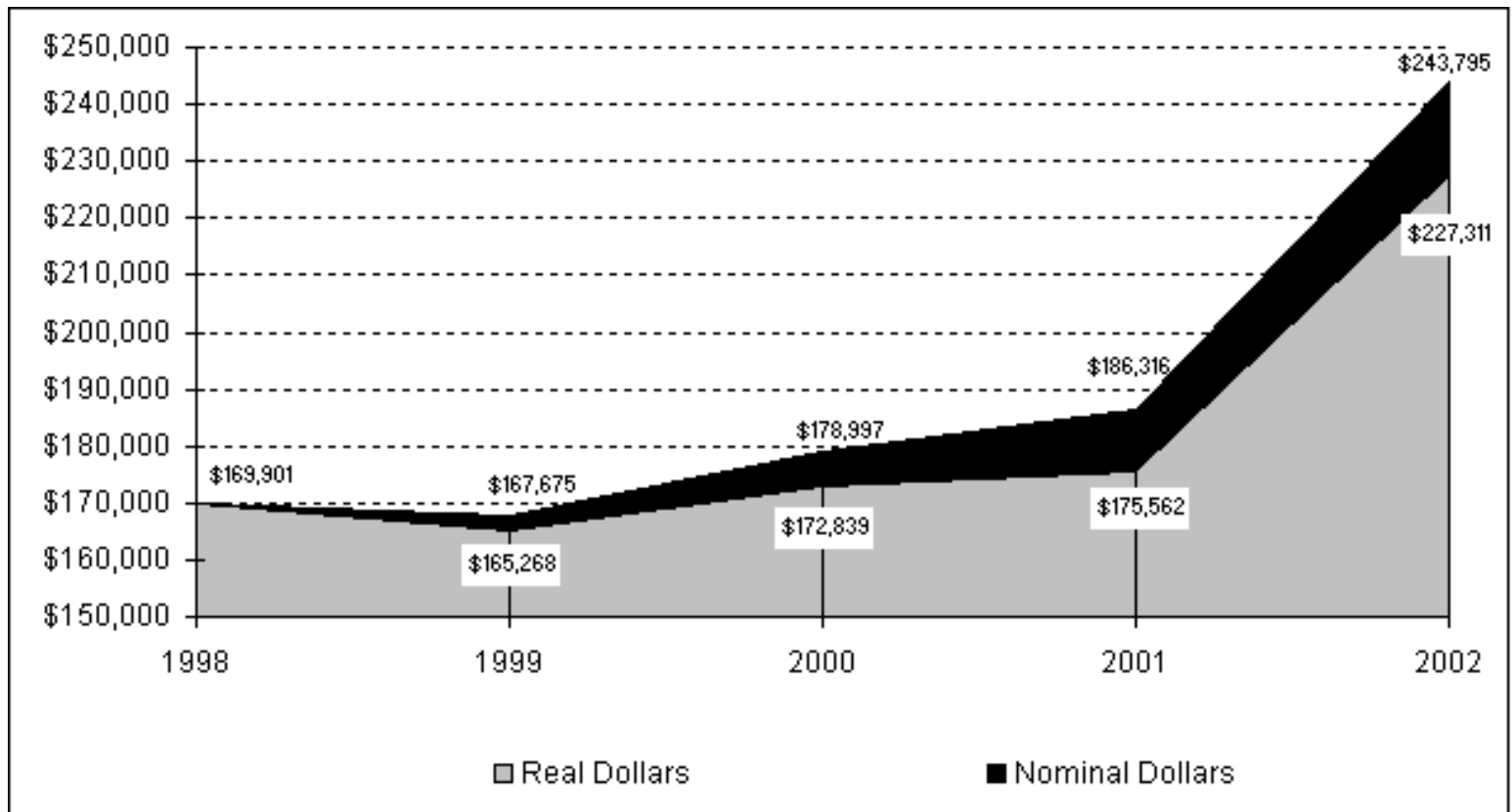
SPONSORED RESEARCH COSTS**REAL VERSUS NOMINAL GROWTH****FISCAL YEARS 1998 TO 2002**

Real dollars calculated using the 2nd quarter implicit price deflator with 1998 as the base year.

TOTAL SPONSORED RESEARCH COSTS BY AGENCY**FISCAL YEARS 1998 TO 2002**

	<u>1998</u>	<u>1999</u>	<u>2000</u>	<u>2001</u>	<u>2002</u>
Federal					
Defense	\$73,616,000	\$71,975,000	\$67,752,000	\$65,087,000	\$71,649,064
National Science Foundation	33,793,000	28,133,000	31,312,000	38,299,000	73,838,081
Health & Human Services	9,155,000	8,778,000	8,381,000	10,645,000	13,672,904

SPONSORED RESEARCH COSTS

Energy	5,190,000	3,718,000	3,564,000	3,924,000	5,647,927
Other Federal	9,728,000	9,726,000	13,565,000	12,728,000	15,012,566
TOTAL	\$131,482,000	\$122,330,000	\$124,574,000	\$130,683,000	\$179,820,542
Non-Federal					
Industrial	\$20,531,000	\$18,146,000	\$22,433,000	\$23,569,000	\$28,889,181
Other Non- Federal	17,888,000	27,199,000	31,990,000	32,064,000	35085396
TOTAL	\$38,419,000	\$45,345,000	\$54,423,000	\$55,633,000	\$63,974,577
TOTAL	\$169,901,000	\$167,675,000	\$178,997,000	\$186,316,000	\$243,795,119

***NOTE:** Numbers through FY01 were provided by OSR. FY02 numbers provided by SPA/FSG.

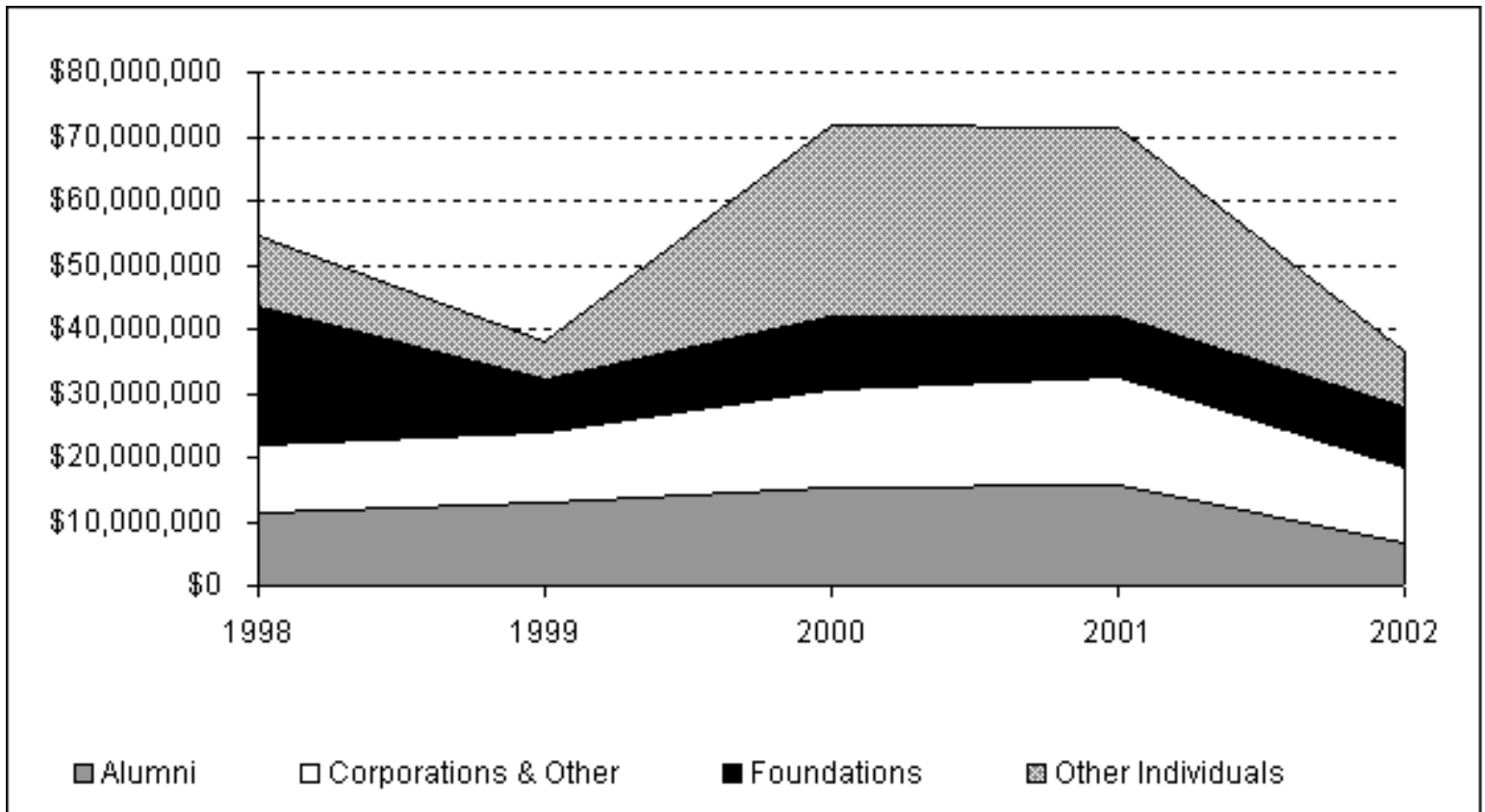
TOTAL GIVING BY SOURCE**NOMINAL DOLLARS****FISCAL YEARS 1998 TO 2002****VOLUNTARY SUPPORT****BY SOURCE AND PURPOSE****FISCAL YEARS 1998 TO 2002**

	<u>1998</u>	<u>1999</u>	<u>2000</u>	<u>2001</u>	<u>2002</u>
Current Operations					
Alumni	\$2,997,839	\$3,147,819	\$2,745,872	\$4,570,719	\$3,394,069
Other Individuals	1,118,463	1,652,519	6,445,310	2,432,279	2,745,703
Foundations	8,038,204	4,218,578	5,758,311	5,837,759	8,427,821
Corporations & Other	3,711,890	5,040,008	7,926,626	10,027,828	8,216,718
TOTAL	\$15,866,396	\$14,058,924	\$22,876,119	\$22,868,585	\$22,784,311
Capital					
Alumni	\$8,391,360	\$9,644,465	\$10,186,781	\$5,480,451	\$1,899,379

TOTAL GIVING BY SOURCE

Other Individuals	9,735,472	4,133,072	18,675,862	25,511,114	5,131,190
Foundations	13,469,361	4,178,375	5,859,500	3,611,000	1,067,660
Corporations & Other	6,966,573	6,059,415	7,280,201	6,689,334	3,696,132
TOTAL	\$38,562,766	\$24,015,327	\$42,002,344	\$41,291,899	\$11,794,361

Total Giving

Alumni	\$11,389,199	\$12,792,284	\$15,295,483	\$15,670,439	\$6,610,339
Other Individuals	10,853,935	5,785,591	29,550,898	29,555,818	8,275,272
Foundations	21,507,565	8,396,953	11,617,811	9,448,759	9,495,481
Corporations & Other	10,678,463	11,099,423	15,206,827	16,717,162	11,912,850
TOTAL	\$54,429,162	\$38,074,251	\$71,671,019	\$71,392,178	\$36,293,942

UNDERGRADUATE SCHOLARSHIPS

BY SOURCE, PERCENT OF TOTAL

FISCAL YEARS 1998 TO 2002

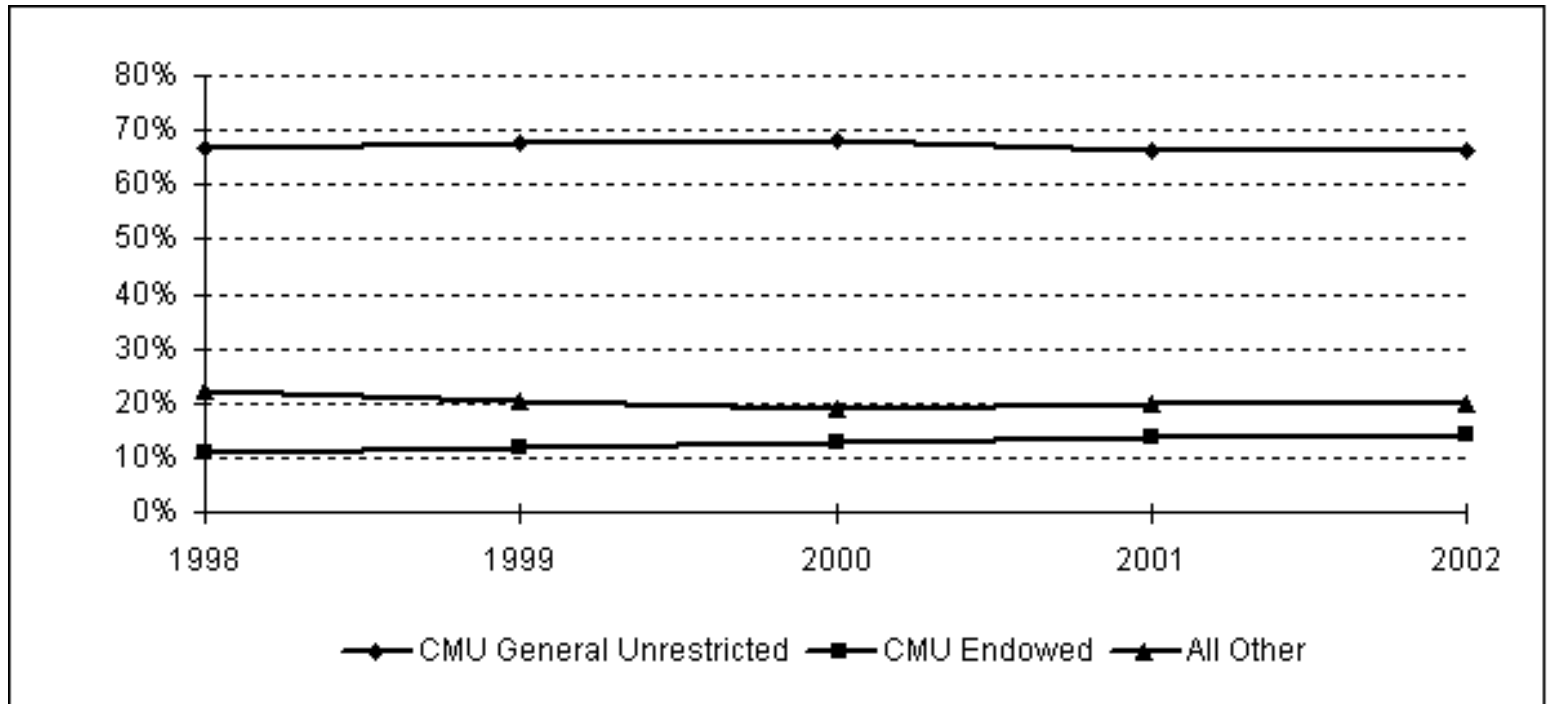

*All other includes Federal, State and Other Grant Resources

UNDERGRADUATE FINANCIAL AID RESOURCES

BY SOURCE

FISCAL YEARS 1998 TO 2002

(Dollars in Thousands)

	<u>1998</u>	<u>1999</u>	<u>2000</u>	<u>2001</u>	<u>2002</u>
Scholarships & Grants					
Federal - PELL	\$1,224	\$1,327	\$1,193	\$1,231	\$1,501
Federal - SEOG	1,974	1,992	1,894	1,966	1,980
State - PHEAA	1,032	957	897	1,038	1,003
Other State Grants	82	93	97	118	84
CMU General Unrestricted	26,054	26,690	27,029	26,245	27,412
CMU Endowed	4,186	4,732	5,132	5,474	5,808
CMU Gifts and Grants	234	166	197	288	301

UNDERGRADUATE SCHOLARSHIPS

ROTC	1,352	1,188	1,062	849	923
Other Grant Resources	2,845	2,296	2,167	2,326	2,450
TOTAL	\$38,983	\$39,441	\$39,668	\$39,535	\$41,462

Self-Help

Workstudy	\$1,741	\$1,902	\$1,981	\$1,893	\$2,184
Loans	12,629	13,293	13,149	11,351	14,922
TOTAL	\$14,370	\$15,195	\$15,130	\$13,244	\$17,106

TOTAL	\$53,353	\$54,636	\$54,798	\$52,779	\$58,568
--------------	-----------------	-----------------	-----------------	-----------------	-----------------

% of Undergraduates with Need	58%	57%	54%	51%	49%
--------------------------------------	------------	------------	------------	------------	------------

FINANCES**ADDITIONAL FACTS AND FIGURES****UNDERGRADUATE COMPARISON BY BENCHMARK COMPETITORS****ACADEMIC YEAR 2002-2003**

School	Tuition & Fees**	Room & Board*
Carnegie Mellon		
Entry after Fall 2000	\$27,116	\$7,534
Entry prior to Fall 2000	\$25,176	\$7,534
Competitors		
MIT	\$28,230	\$7,830
Princeton University	27,230	7,842
Cornell University	27,394	8,928
University of Pennsylvania	27,988	8,244
Stanford University	27,204	8,680
Washington University (St. Louis)	27,619	8,678
Duke	27,844	7,921
Emory	26,932	8,498
Rice	17,526	7,480
Cal Tech	22,119	6,999
Georgia Tech	13,986	5,800
RPI	27,170	9,041
Northwestern	27,228	8,446
Avg. Tier 2	\$25,267	\$8,030

*Carnegie Mellon costs are based upon the cost of a standard double room and a full dining service program.

Freshmen Room & Board = \$7,844.

**Fees include a mandatory fee for unlimited public transportation (PAT).

Competitor Source: US News & World Report's **America's Best Colleges, 2003 Edition**.

ENDOWMENT STATISTICS

FISCAL YEARS 1998 to 2002

	<u>1998</u>	<u>1999</u>	<u>2000</u>	<u>2001</u>	<u>2002</u>
Market Value	\$653,919,000	\$719,320,000	\$829,121,000	\$756,930,000	\$667,807,000
Life Income Funds	27,588,000	27,192,000	35,981,000	27,384,000	25,174,000

Rank (N=611)*	54	56	62	63	***
Endowment/ FTE Student	\$89,211	\$94,885	\$105,138	\$95,295	\$83,226
Rank (N=413)**	117	113	109	116	***

*Public and Private Institutions

**Private Institutions Only

***Carnegie Mellon's rank for FY 2002 is not available, since the NACUBO Endowment Reports have not yet been published.

Source: NACUBO Endowment Reports

TOTAL SPACE IN SQUARE FOOTAGE**BY MAJOR DIVISION, COLLEGE/DIVISION, AND USE CATEGORY****AS OF JUNE 30, 2002**

	Use Category										
	Class- room	Labs & Studios	Office	Conf/ Mtg Asmby/ Exc	Food/ Lounge Merch	Study Data Proc	Shops/ Ven Food, Gen	Housing	Other	Leased*	TOTAL
Major Division											
College/ Division											
President	0	0	3,333	390	0	0	141	0	0	0	3,864
Provost											
CIT	2,422	140,397	108,543	11,409	4,386	6,044	8,240	0	2,265	495	284,200
CFA	41,595	112,296	41,998	38,804	1,377	3,102	14,528	0	13,038	0	266,738
H&SS	2,193	25,487	83,377	5,118	2,011	1,406	361	0	157	0	120,110
MCS	793	137,179	77,900	6,462	3,476	8,063	12,062	0	9,333	0	255,268
SCS	6,400	123,924	110,523	14,596	7,308	8,341	3,585	0	3,676	0	278,353
GSIA	13,774	2,731	40,863	7,696	6,092	7,932	151	0	0	0	79,239
HNZ	577	1,351	30,548	1,885	2,060	5,211	26	0	487	2,374	44,519
SEI	0	0	63,005	11,571	2,996	9,950	4,416	0	3,151	21,608	116,697
Other	231	21,438	54,679	15,473	5,196	114,814	6,570	0	5,148	13,524	237,073
Total	67,985	564,803	611,435	113,014	34,902	164,863	49,939	0	37,255	38,001	1,682,196
VP Business & Plng	0	3,774	42,512	7,158	47,054	808	62,934	0	20,951	0	185,191
VP Enrollment											
Registrar	62,285	48	2,944	1,125	553	0	188	0	0	0	67,143
Classrooms											
Housing	0	0	3,531	238	10,676	1,573	18,872	536,474	4,420	211,816	787,600
Athletics	0	0	4,607	953	0	0	2,931	0	110,004	2,400	120,895
Other	0	0	26,757	26,534	4,577	2,001	7,683	0	8,199	9,560	85,311
Total	62,285	48	37,839	28,850	15,806		29,674	536,474	122,623	223,776	1,060,949
VP Univ. Advancement	522	0	15,458	1,102	0	0	2,265	0	1,129	3,558	24,034
Total University	130,792	568,624	710,577	150,514	97,762	165,671	144,953	536,474	181,958	265,335	2,956,233
University Controlled	825	5,217	27,494	869	0	0	37,077	0	57,398	0	128,880

Total Net Assignable

Space	131,617	573,841	738,071	151,383	97,762	165,671	182,030	536,474	239,356	265,335	3,085,113
Building Support	0	0	0	0	0	66	0	0	1,131,967	0	1,132,032
TOTAL	131,617	573,841	738,071	151,383	97,762	165,736	182,030	536,474	1,371,323	265,335	4,217,146

* Leased space on this page does not include National Robotics Engineering Consortium or the Software Engineering Institute. These buildings are counted with Carnegie Mellon buildings in this table.

TOTAL SPACE IN SQUARE FOOTAGE**BY MAJOR DIVISION, COLLEGE/DIVISION, AND BUILDING****AS OF JUNE 30, 2002**

	Building										
	Baker/ Porter	Coll. of Fine Arts	Cyert	Doherty	Elliot Dunlap Smith	FMS Bldg.	4902 Forbes Ave.	GSIA	Gym	Ham- burg	Ham- mer- schlag
Major Division											
President	109	0	141	0	0	0	30	0	0	0	0
Provost											
CIT	43,221	0	1,978	52,473	0	0	0	0	0	20,769	72,360
CFA	5,233	81,827	0	45,875	0	0	6,204	0	0	0	0
H&SS	92,346	0	0	0	0	0	4,993	0	0	0	0
MCS	0	0	0	44,812	0	1,286	0	0	0	0	0
SCS	0	0	98	3,423	15,026	0	0	0	0	0	2,656
GSIA	0	0	0	0	0	0	0	79,239	0	0	0
HNZ	0	0	0	0	0	0	0	0	0	41,067	0
SEI	0	0	0	48	0	0	0	0	0	0	0
Other	4,964	2,330	35,821	0	0	1,485	3,958	419	0	1,928	207
Total	145,764	84,157	37,897	146,630	15,026	2,771	15,155	79,658	0	63,764	75,222
VP Business & Plng	354	30	4,293	0	0	28,102	1,827	50	20	30	20
VP Enrollment											
Registrar	24,114	3,543	98	11,637	0	0	2,432	0	0	5,790	1,860
Housing	0	0	0	0	0	0	0	0	0	0	0
Athletics	0	0	0	0	0	0	0	0	55,488	0	0
Other	0	0	398	0	0	0	7,071	0	0	0	510
Total	24,114	3,543	496	11,637	0	0	9,503	0	55,488	5,790	2,370
VP Univ. Advancement	0	0	0	0	0	0	1,235	0	0	0	0
Total University	170,341	87,729	42,827	158,267	15,026	30,873	27,750	79,708	55,508	69,584	77,612

Univ. Controlled	0	0	0	0	0	0	2,125	0	0	0	0
Total Net Assignable											
Space	170,341	87,729	42,827	158,267	15,026	30,873	29,875	79,708	55,508	69,584	77,612
Building											
Support	80,379	37,610	20,244	57,515	5,682	13,184	7,286	45,499	8,053	33,081	36,842
TOTAL	250,720	125,339	63,071	215,782	20,708	44,057	37,161	125,207	63,561	102,665	114,454

TOTAL SPACE IN SQUARE FOOTAGE**BY MAJOR DIVISION, COLLEGE/DIVISION, AND BUILDING**

AS OF JUNE 30, 2002

(Continued from previous page)

Major Division	Building										
	Hunt Library	Marg. Mor- rison	Mellon Inst.	Newell- Simon Hall	Penn Ave.	Planet- ary Rob.	Pgh. Tech. Center	Pub. and Print.	Purnell Center for The Arts	Roberts Eng.	Scaife
President	0	0	0	0	0	0	0	0	0	0	0
Provost											
CIT	0	0	0	0	0	0	8,664	0	0	34,474	20,006
CFA	0	62,611	0	0	0	0	0	0	60,716	0	0
H&SS	0	9,404	13,367	0	0	0	0	0	0	0	0
MCS	0	0	158,480	0	0	200	0	0	0	0	0
SCS	0	0	0	94,121	0	6,390	150	0	0	0	0
GSIA	0	0	0	0	0	0	0	0	0	0	0
HNZ	0	0	0	0	0	0	0	0	0	0	0
SEI	0	0	0	0	0	0	0	0	0	0	0
Other	77,417	0	22,068	0	18,547	0	22,864	0	442	2,321	160
Total	77,417	72,015	193,915	94,121	18,547	6,590	31,678	0	61,158	36,795	20,166
VP Business & Plng	10	79	9,461	5,092	36,869	0	283	6,476	0	0	20
VP Enrollment											
Registrar	0	2,662	2,182	0	0	0	0	0	0	0	4,939
Housing	0	0	0	0	0	0	0	0	0	0	0
Athletics	0	0	0	0	0	0	0	0	0	0	0
Other	0	1,198	160	0	0	0	176	0	0	0	0
Total	0	3,860	2,342	0	0	0	176	0	0	0	4,939
VP Univ. Advancement	920	0	0	0	0	0	0	2,788	0	0	0

Total University	78,347	75,954	205,718	99,213	55,416	6,590	32,137	9,264	61,158	36,795	25,125
Univ. Controlled	0	326	678	0	39,713	0	16,488	0	0	0	0
Total Net Assignable											
Space	78,347	76,280	206,396	99,213	95,129	6,590	48,625	9,264	61,158	36,795	25,125
Building											
Support	23,680	32,674	143,357	47,390	4,240	268	31,815	1,054	37,095	27,096	10,959
TOTAL	102,027	108,954	349,752	146,603	99,369	6,858	80,440	10,318	98,253	63,891	36,084

TOTAL SPACE IN SQUARE FOOTAGE**BY MAJOR DIVISION, COLLEGE/DIVISION, AND BUILDING****AS OF JUNE 30, 2002****(Continued from previous page)**

Major Division	Building										TOTAL	
	Univ. Center	UTDC	Warner	Wean	Whitfield	Other	Housing	LEASED				
								NREC	SEI	OTHER		
President	0	0	3,584	0	0	0	0	0	0	0	0	3,864
Provost												
CIT	0	0	0	28,857	0	904	0	0	0	0	495	284,200
CFA	0	0	0	195	0	4,077	0	0	0	0	0	266,738
H&SS	0	0	0	0	0	0	0	0	0	0	0	120,110
MCS	0	0	0	50,490	0	0	0	0	0	0	0	255,268
SCS	0	0	0	79,897	0	1,320	0	75,272	0	0	0	278,353
GSIA	0	0	0	0	0	0	0	0	0	0	0	79,239
HNZ	0	1,078	0	0	0	0	0	0	0	2,374	0	44,519
SEI	0	0	0	0	0	0	0	0	95,041	21,608	0	116,697
Other	549	732	4,477	19,625	68	2,776	0	0	392	13,524	0	237,073
Total	549	1,810	4,477	179,064	68	9,077	0	75,272	95,433	38,001	0	1,682,196
VP Business & Plng	27,676	6,364	951	70	8,242	48,488	0	384	0	0	0	185,191
VP Enrollment												
Registrar	0	0	3,034	4,852	0	0	0	0	0	0	0	67,143
Housing	0	0	0	0	0	0	575,784	0	0	211,816	0	787,600
Athletics	46,827	0	0	0	0	16,180	0	0	0	2,400	0	120,895
Other	38,974	0	16,033	0	0	11,231	0	0	0	9,560	0	85,311
Total	85,801	0	19,067	4,852	0	27,411	575,784	0	0	223,776	0	1,060,949
VP Univ. Advancement	0	0	5,899	0	0	9,634	0	0	0	3,558	0	24,034
Total University	114,026	8,174	33,978	183,986	8,310	94,610	575,784	75,656	95,433	265,335	0	2,956,233

Univ. Controlled	37,078	18,746	0	0	0	13,524	0	0	202	0	128,880
Total Net Assignable											
Space	151,104	26,920	33,978	183,986	8,310	108,134	575,784	75,656	95,635	265,335	3,085,113
Building											
Support	59,637	6,699	12,183	111,717	3,722	182,272	0	12,826	37,974	0	1,132,032
TOTAL	210,741	33,619	46,161	295,703	12,032	290,406	575,784	88,482	133,609	265,335	4,217,146

NET ASSIGNABLE SPACE BY MAJOR USE AND DIVISION AS OF JUNE 30, 2002

Net Assignable Space by Major Division

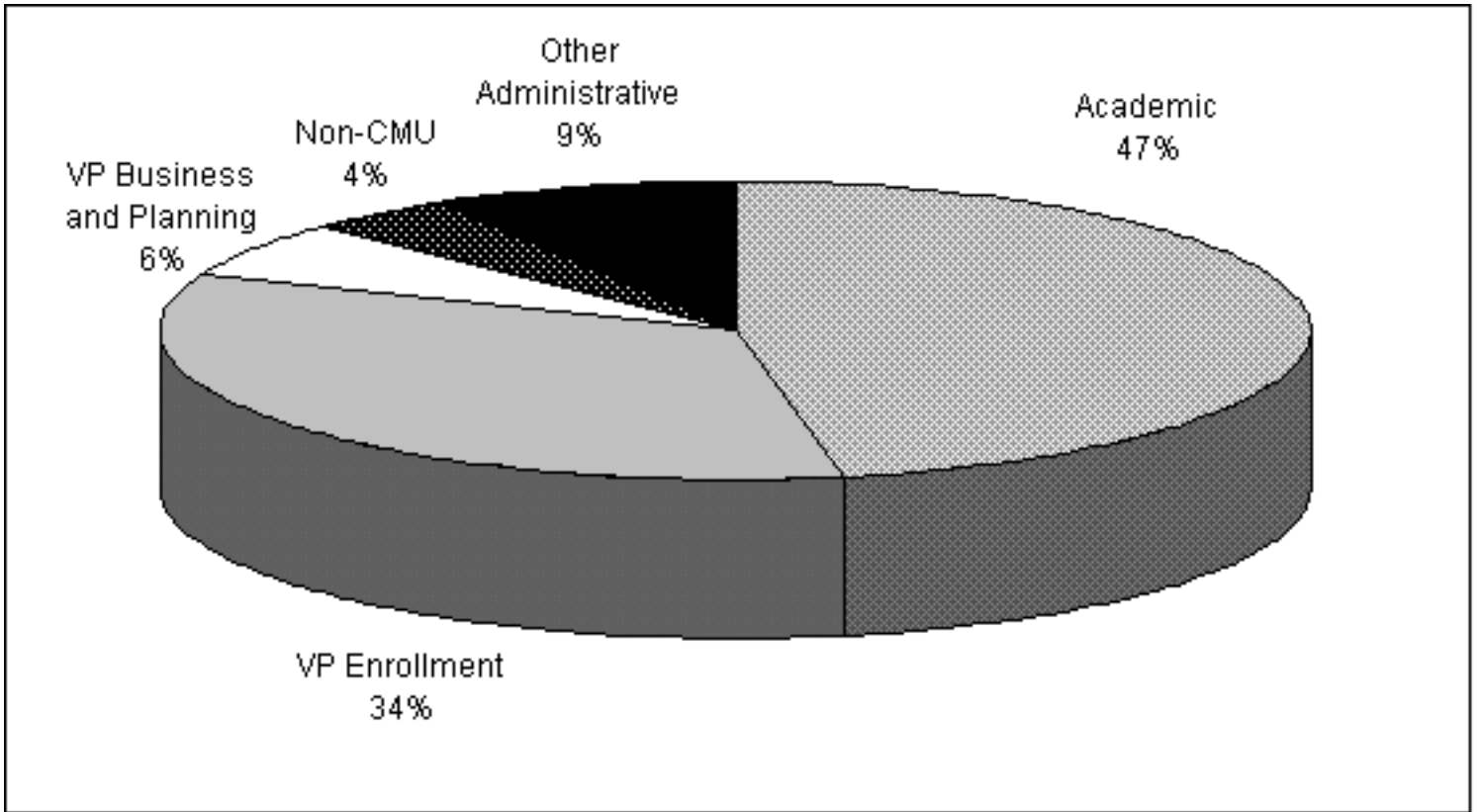

*Other Admin: President, Provost Administrative Functions, Development, Univ. Relations, Univ. Planning, and Technology Transfer

Net Assignable Space by Major Use

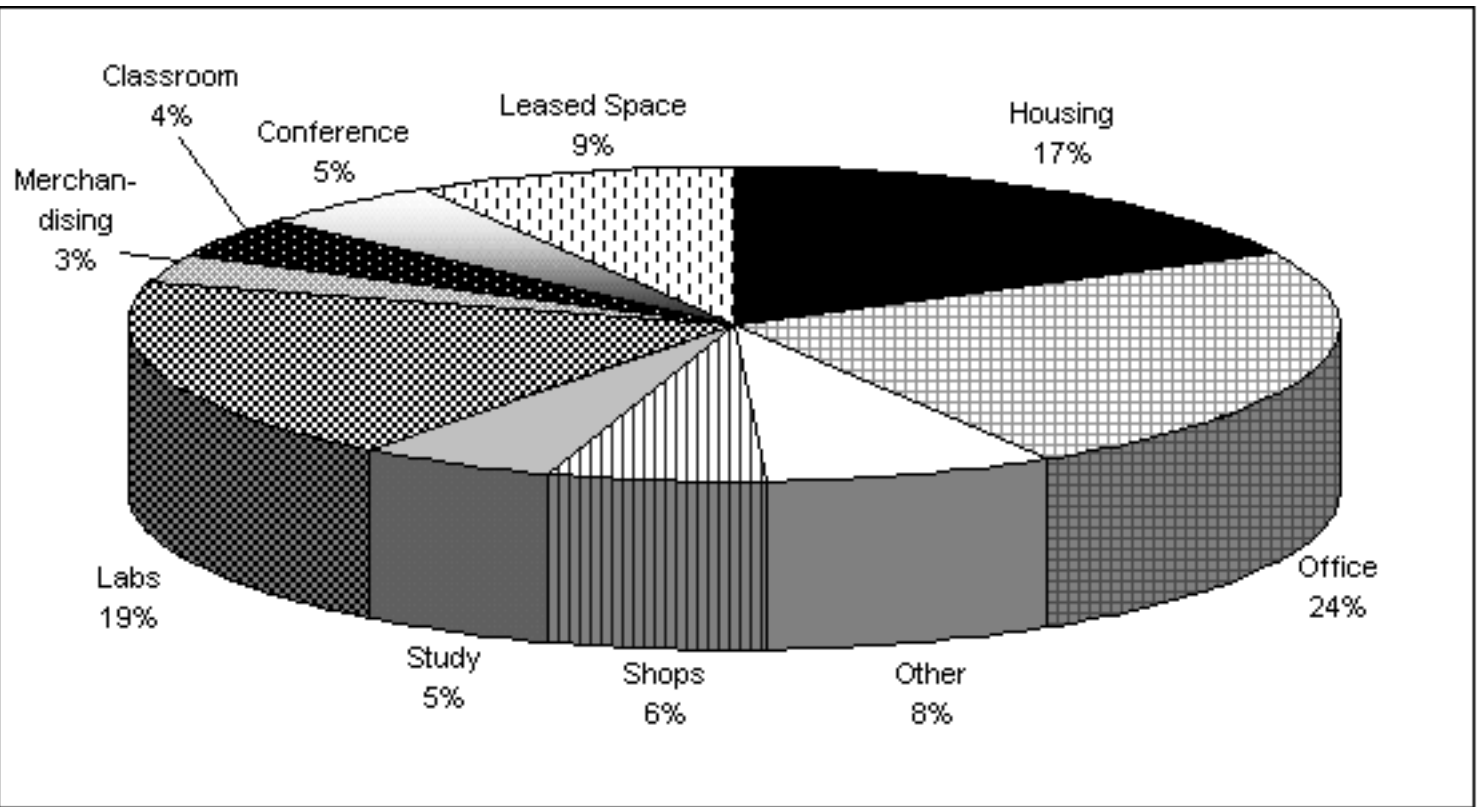

PARKING CAPACITY**FISCAL YEARS 1999 TO 2003**

	FY 1999	FY 2000	FY 2001	FY 2002	FY 2003
	Spaces	Spaces	Spaces	Spaces	Spaces
Permit Parking	2,184	2,259	2,243	2,303	2,219
Visitor Parking	42	42	40	40	50
Meter Parking	158	158	150	146	68
Utility Parking	8	8	8	8	8
Campus Street	301	301	301	301	301
CMU Area Total	2,693	2,768	2,742	2,798	2,646
Total Permits Issued	2,617	2,560	2,560	2,528	2,487

HOUSING CAPACITY**BY BEDS AVAILABLE AND BEDS FILLED****FALL SEMESTER 2002**

	Beds	
	Available	Beds Filled
Boss	72	72
Cathedral Mansions	309	304
Doherty	154	152
Donner	251	246
Fairfax Apts.	152	145
Fraternities	440	334
Hammerschlag	168	165
Henderson	39	36
James Manor	24	23
London Terrace	60	59
Mar. Morr. Apts.	80	79
Mar. Morr.S. I. Houses	16	16
McGill	71	68
Marybelle Apts.	35	34
Morewood Gardens	664	661
Mudge	311	310

PARKING CAPACITY

Resnik	152	152
Roselawn	60	59
Saxony Apts.	43	38
Scobell	86	85
Shady Oak Apts.	71	69
Shirley Apts.	41	40
Sororities	80	70
Spirit House	8	7
Tech House	6	6
Webster Hall	191	187
Welch	56	56
West Wing	147	146
Woodlawn	33	33
Total	3,820	3,652

I. COLLEGE AND DEPARTMENT LISTING

College	Abbreviation	Notes
CARNEGIE INSTITUTE OF TECHNOLOGY	CIT	Undergraduate and Graduate College
PROGRAMS:		
Biomedical Engineering	Biomedical Eng.	
Chemical Engineering	Chemical Eng.	
Civil and Environmental Engineering	CEE	
Electrical and Computer Engineering	ECE	
Engineering and Public Policy	EPP	
Information Networking Institute	INI	
Mechanical Engineering	Mechanical Eng.	
Materials Science and Engineering	MSE	
ADDITIONAL UNITS:		
Center for Bone Tissue	Ctr Bone Tissue	Research center that houses faculty in CIT.
Dean's Office	Dean's Ofc.	Some faculty with administrative responsibility are located in the Dean's office.
Institute for Complex Engineered Systems	ICES	Research center that houses faculty in CIT.
No Major Department	No Major Dept.	Students have not yet declared their major.
COLLEGE OF FINE ARTS	CFA	Undergraduate and Graduate College
PROGRAMS:		
Architecture		
Art		
Design		
Drama		
Music		
ADDITIONAL UNITS:		
Dean's Office	Dean's Ofc.	Some faculty with administrative responsibility are located in the Dean's office.
Music Extension Division	Music-Ext Div	Program of study within CFA.
Music Preparatory School	Music-Prep Sch	Program of study within CFA.

Saturday Pre-College Art Program	Sat Pre Art	Program within CFA for high school students.
Studio for Creative Inquiry	SfCI	Research center that houses faculty in CFA.
No Major Department	No Major Dept.	Students have not yet declared their major.

COLLEGE OF HUMANITIES AND SOCIAL SCIENCES

H&SS Undergraduate and Graduate College

PROGRAMS:

Center for Innovation in Learning	CIL	
Economics (Undergraduate)		
English		
History		
IS Program	IS PGM-H&SS	
Modern Languages		
Philosophy		
Psychology		
Social and Decision Sciences	SDS	
Statistics		

ADDITIONAL UNITS:

Center for the Neural Basis of Cognition	CNBC	Research center that houses faculty in H&SS.
Dean's Office	Dean's Ofc.	Some faculty with administrative responsibility are located in the Dean's office.
H&SS Multimedia		Faculty department within H&SS.
No Major Department	No Major Dept.	Students have not yet declared their major.
Student Defined Major	Student Def'd	Individualized interdisciplinary majors.

MELLON COLLEGE OF SCIENCE

MCS Undergraduate and Graduate College

PROGRAMS:

Biological Sciences	Biology	
Chemistry		
Mathematical Sciences	Math	
Physics		

ADDITIONAL UNITS:

Dean's Office	Dean's Ofc.	Some faculty with administrative responsibility are located in the Dean's office.
No Major Department	No Major Dept.	Students have not yet declared their major.
NRM Center		Research center that houses faculty in MCS.
Pittsburgh Supercomputing Center	PSC	Research center that houses faculty in MCS.
STC Administration		Research center that houses faculty in MCS.

SCHOOL OF COMPUTER SCIENCE **SCS** Undergraduate and graduate college

PROGRAMS:

Center for Automated Learning & Discovery	CALD	Research Center
Computer Science	Comp. Sci.	
Human-Computer Interaction	HCI	
Language Technologies Institute	LTI	
Software Engineering	Software Eng.	
Robotics		

ADDITIONAL UNITS:

Dean's Office	Dean's Ofc.	Some faculty with administrative responsibility are located in the Dean's office.
Institute for Software Research, International	ISRI	Research center that houses faculty in SCS.

GRADUATE SCHOOL OF INDUSTRIAL ADMINISTRATION **GSIA** Undergraduate and Graduate College

PROGRAMS:

Business Administration	Bus Admin.	
E-Commerce		
Industrial Administration	Indust. Admin.	
Industrial Administration - Flex Time	IA (Flex-Time)	

THE HEINZ SCHOOL **HEINZ** Graduate College

INTERDISCIPLINARY **Inter.** Undergraduate and Graduate Programs

PROGRAMS:

Humanities & Arts	BHA	Joint Undergrad program between CFA and H&SS.
-------------------	-----	---

Science & Arts	BSA	Joint Undergrad program between CFA and MCS.
Science & Humanities Scholars	SHS	Joint Undergrad program between H&SS and MCS.
Entertainment Technology	ETC	Joint Graduate program between CFA and SCS.
Information Systems Management	ISM	Joint Graduate program with Heinz, SCS, and SEI.
Information Technology	IT	Joint Graduate program with Heinz, SCS, and SEI.
West Coast - Information Technology	West Coast - IT	Graduate program in IT at West Coast campus.

**SOFTWARE ENGINEERING
INSTITUTE**

SEI

Research Center

ADMINISTRATION

ADMIN

NOTE: The category of **NON-DEGREE** students is often listed as a Department in tables showing student enrollment.

These non-degree seeking students are not affiliated with any Department or College (see Students section).

II. TIME PERIODS

Fall Semester	Data were as of the beginning of November in the fall semester (except Units Taught, which are end of semester counts).
Academic Year	Data are the addition of Fall and Spring Semester totals.
Fiscal Year	Data are for the period July 1 to June 30 of the indicated year.

III. DEFINITION OF TERMS

STUDENTS

FRESHMEN

Applied	Individuals who completed the Admissions process.
Admitted	Applicants who were admitted to Carnegie Mellon.
Enrolled	Applicants who were admitted and actually enrolled.
Yield	Enrolled as a percent of Admitted freshmen.

COMPETING SCHOOLS

The top 15 schools to which students admitted to Carnegie Mellon also submitted applications.
The source of this data is the Admissions Office Competition Report.

ENROLLMENT

Students by Level:

Undergraduate	Freshman, Sophomore, Junior, Senior and Fifth-year Senior
Graduate	Students enrolled in Master's or Doctoral programs.
Non-Degree	Special students who are not enrolled in a degree program.
Headcount	Each student, full or part time, is counted once.
Full-Time	Each full-time student is counted once; part-time students are counted
Equivalent (FTE)	based on the percentage of full-time tuition paid.

HOUSING TYPE

University Housing	On-Campus	CMU owned dormitories physically located on campus.
--------------------	-----------	---

Off-Campus	CMU controlled off-campus housing.
Fraternity/Sorority	Fraternity or Sorority controlled housing.
Non-Univ. Housing	All other student residence arrangements.

PERSISTENCE

The percentage of students from an entering cohort who are still enrolled in a particular year plus those who have graduated.

DEGREES

Bachelors	B.A., B.S., B.Arch., B.F.A., B.H.A, B.S.A.
Masters	M.A., M.S., M.E., M.F.A., M.Des., M.M.U., M.A.M., M.S.P.P.M, M.M.M., M.S.E.T.M., M.P.M., M.E.C., M.E.T., M.H.C.I., M.L.T., M.S.E., M.I.S.M, M.S.I.T., M.B.A., M.U.D.
Doctorates	D.A., Ph.D.

All degrees are shown by the Department from which they were earned, rather than the particular program or emphasis listed on the individual's degree. All degree programs are listed in the front of this booklet.

ETHNICITY

NRA	Non-Resident Alien
AI/AN	American Indian/Alaskan Native
A/PI	Asian/Pacific Islander
HISP	Hispanic
UNK	Ethnicity Unknown

TEACHING

UNITS

A student earns a specified number of units for each course taken at the University. Three (3) units are the equivalent of one (1) credit hour. The total units taught by a department is calculated by summing the units taken by each student for each course taught by the department.

Other	Includes units taught to Non-Degree students and students from other colleges attending Carnegie Mellon through the Pennsylvania Council of Higher Education
-------	--

(PCHE) agreement.

STAFF

Full-time employees includes those on paid leave and visiting research professionals. Visiting faculty are excluded.

FACULTY

Total Faculty includes five categories of faculty members. They are:

Tenure Stream Faculty

Tenure stream faculty are comprised of three ranks of permanent faculty members (subject to the rules of the tenure process): Professor, Associate Professor, and Assistant Professor. Professors and some Associate Professors are tenured; the rest of the Associate Professors and Assistant are eligible for tenure, or in the Tenure Stream.

Non-Tenure Stream Faculty

Non-tenure stream faculty are considered permanent faculty members who are in the "regular" faculty stream. Generally, the small numbers of non-tenure stream faculty are Instructors,

but can and do have other titles/roles as well.

The combination of tenure and non-tenure stream faculty.

Research faculty are comprised of several ranks of faculty-equivalent research positions of scientists and engineers, including Research Scientist or Engineer, Senior Research Scientist or Engineer and Principal Research Scientist or Engineer. The primary duties are research-related. Research faculty are not tenure-eligible.

Lecturer faculty are comprised of several ranks of permanent faculty members including Lecturers, Senior Lecturers, and Principal Lecturers. The

Regular Faculty

Research Faculty

Lecturer Faculty

primary duty of Lecturer faculty is teaching. Lecturer faculty members are not eligible for tenure or tenure-track status.

Special faculty are comprised of several ranks of full-time, part-time, and temporary, instructional, and research faculty including active Faculty Emeriti, Adjunct Faculty, Instructional Staff, Visiting Faculty, Special Research Faculty, and Post-Doctoral Associates. Administrators with Special Faculty appointments are excluded.

All faculty may have contractual joint appointments in one or more departments, and are split between these appointments accordingly. Headcount counts just that,

Special Faculty

Method of counting:

regardless of length of appointments and/or full-time/part-time status.

ALUMNI

Includes all living persons who attended the university as degree candidates.

FINANCES

TUITION AND FEES

Undergraduate Tuition

Tuition charged to full-time undergraduate students. This is established at the university level.

Freshmen Tuition

Tuition charged to full-time freshmen students. This is established at the university level.

Graduate Tuition

Tuition charged to full-time graduate students. This is established by each college.

Average Room

The annual charge for a standard double room. Other options for university housing include: Standard and Prime rooms for one, three or four students, and several apartment, townhouse or separate house

Average Board

alternatives.
The average board plan includes the student's choice of meal plan options.

This includes tuition and activities fee, books and supplies, incidentals, room and board for residents and lunches and transportation for Commuters.

Total Estimated Cost of Attending CMU

This is computed each year by the Financial Aid Office.

IV. UNDERGRADUATE FINANCIAL AID RESOURCES

Federal Aid	PELL	Federal entitlement grant program.
	SEOG	Supplemental Education Opportunity Grant.
State Aid	PHEAA	Pennsylvania Higher Education Assistance Agency.
Other State Aid		Aid from states other than Pennsylvania.
CMU General Unrestricted		Aid provided from Carnegie Mellon General Unrestricted Operating Funds.
CMU Endowed		Aid provided from income from the Carnegie Mellon University Endowment Fund.
CMU Gifts & Grants		Aid provided through gifts and grants to the University for this purpose.
ROTC		Money from the Air Force, Army and Navy ROTC programs.
Other Grant Resources		Aid from all other sources, primarily scholarships.

V. GENERAL FUNDS OPERATING REVENUE & SUPPORT AND OPERATING EXPENSES

OPERATING REVENUE & SUPPORT

Tuition & Fees, net of financial aid	Includes all tuition and fees assessed (net of refunds, bad debt estimates, and any discounts recognized) for educational purposes.
--------------------------------------	---

Sponsored Research

Includes all amounts received or made available by grants, contracts, and cooperative agreements from government, or non-government, agencies that are not considered to be contributions; generally viewed as exchange transactions, as specific outputs are desired that are of value to the granting agency.

Income on Investments and Cash Equivalents

Includes dividends, interest, rents, royalties, and equity or total net income of subsidiaries that are significantly or wholly-owned.

Contributions

Includes revenues that represent an unconditional transfer of cash or other assets to an entity.

Educational Activities

Includes revenues that are related incidentally to the conduct of instruction, research, and public service, and revenues of activities that exist to provide instructional and laboratory experience for students and that incidentally create goods and services that may be sold to students, faculty, staff, and the general public.

Auxiliary Services

Includes revenues from an entity that exists predominately to furnish goods or services to students, faculty, or staff, and that charges a fee directly related to, although not necessarily equal to, the cost of goods or services.

Other Sources

Includes revenues that are not clearly defined according to named categories, such as interest on operating funds and reserve holdings, interest on university internal loans, etc.

Net Assets Released from Restrictions

Represents the reclassification of net assets for operations received with donor-imposed temporary time or purpose restrictions to unrestricted net assets as such time and purpose restrictions are met.

OPERATING EXPENSES

Instruction and Dept. Research

Includes expenses for formally organized and/or separately budgeted instructional activities that are carried out during the academic year.

Sponsored Research

Includes all expenses for activities specifically organized to produce research.

Academic Support

Includes expenses incurred to provide support services for the institution's primary missions: instruction, research, and public service.

Student Services

Includes expenses incurred for offices of admissions and registrar and activities with the primary purpose of contributing to students emotional and physical well-being and intellectual, cultural, and social development outside the context of the formal instruction program.

Administration and Institutional Support

Includes expenses for central executive-level activities concerned with management and long-range planning for the entire institution, such as the governing board, planning and programming, and legal services; fiscal operations, including the investment office; administrative data processing; space management; employee personnel and records; logistical activities that provide procurement, store rooms, safety, security, printing, and transportation services to the institution; support services to faculty and staff that are not operated as auxiliary enterprises; and activities concerned with community and alumni relations, including development and fund raising.

Auxiliary Services and Activities

Includes all expenses relating to the operation of auxiliary enterprises, including expenses for operation and maintenance of plant and institutional support; also included are other direct and indirect costs, whether charged directly as expenses or allocated as a proportionate share of costs of other departments or units.

RESEARCH COSTS

In the listing by College and Research Center, the category "Other" includes:

Academic Computing,
Computing Systems, Hunt
Institute for Botanical

Documentation, Center for the Design of Educational Computing, Office of the Provost, Office of the Vice President for Enrollment and General Institutional.

VOLUNTARY SUPPORT

Voluntary Support

Contributions supporting the University, excluding: income from endowment and other invested funds, and support from federal, state and local governments and their agencies.

VI. SPACE AND FACILITIES

USE CATEGORIES

Classroom

Includes all rooms used for classrooms.

Laboratory/Studio

Includes laboratory and studio facilities, used both as classrooms and for research.

Office

Includes offices, office support areas and office-related conference rooms.

Other

Includes Special Use Facilities (e.g. the gym), General Use Facilities (e.g., lounge or dining facilities), Support Facilities (e.g. computer, shop and storage rooms) and Health Care Facilities.

Building Support

Includes circulation, mechanical and structural areas.

Univ. Controlled

Represents primarily public spaces which are not under the control of any individual department, as well as unassigned space held in reserve by the university to allow for future departmental expansion, or for temporary allocation during renovations.