Carnegie Mellon University
Vice Provost for Education

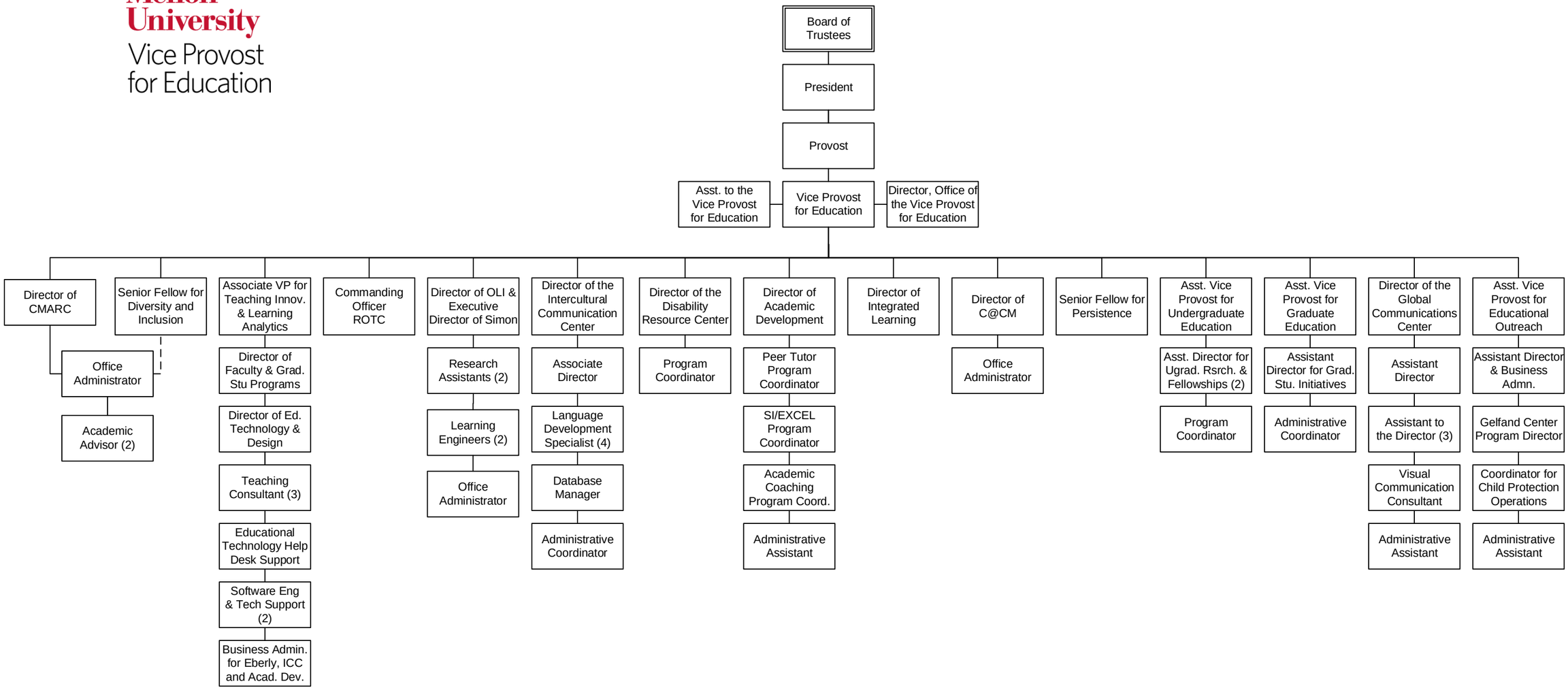

March 2017