Resignation
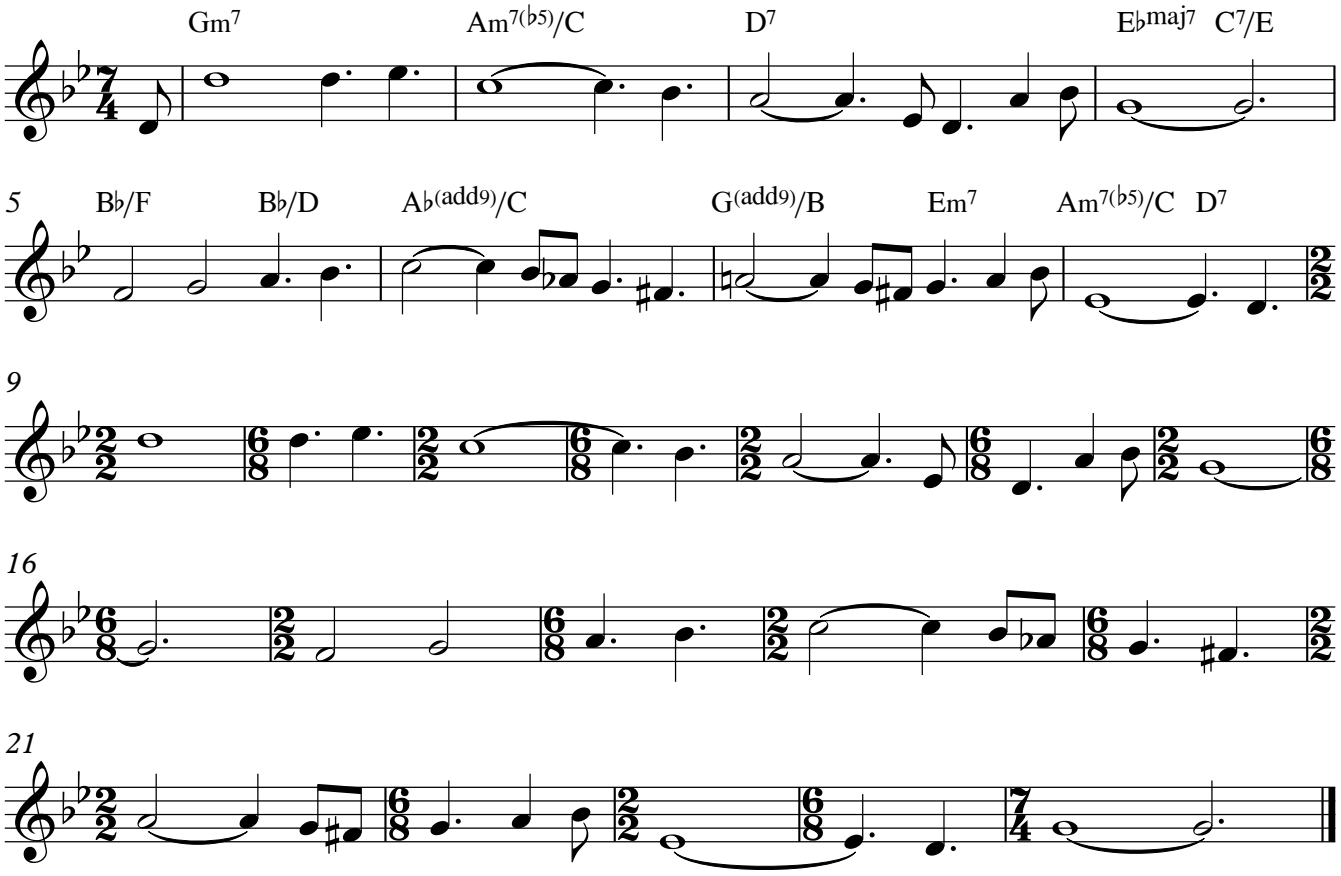
Brad Mehldau