



**Forbes-Beeler Residence Hall  
Update  
January 2020**



# Doherty Apartments Site





# 2012 Institutional Master Plan

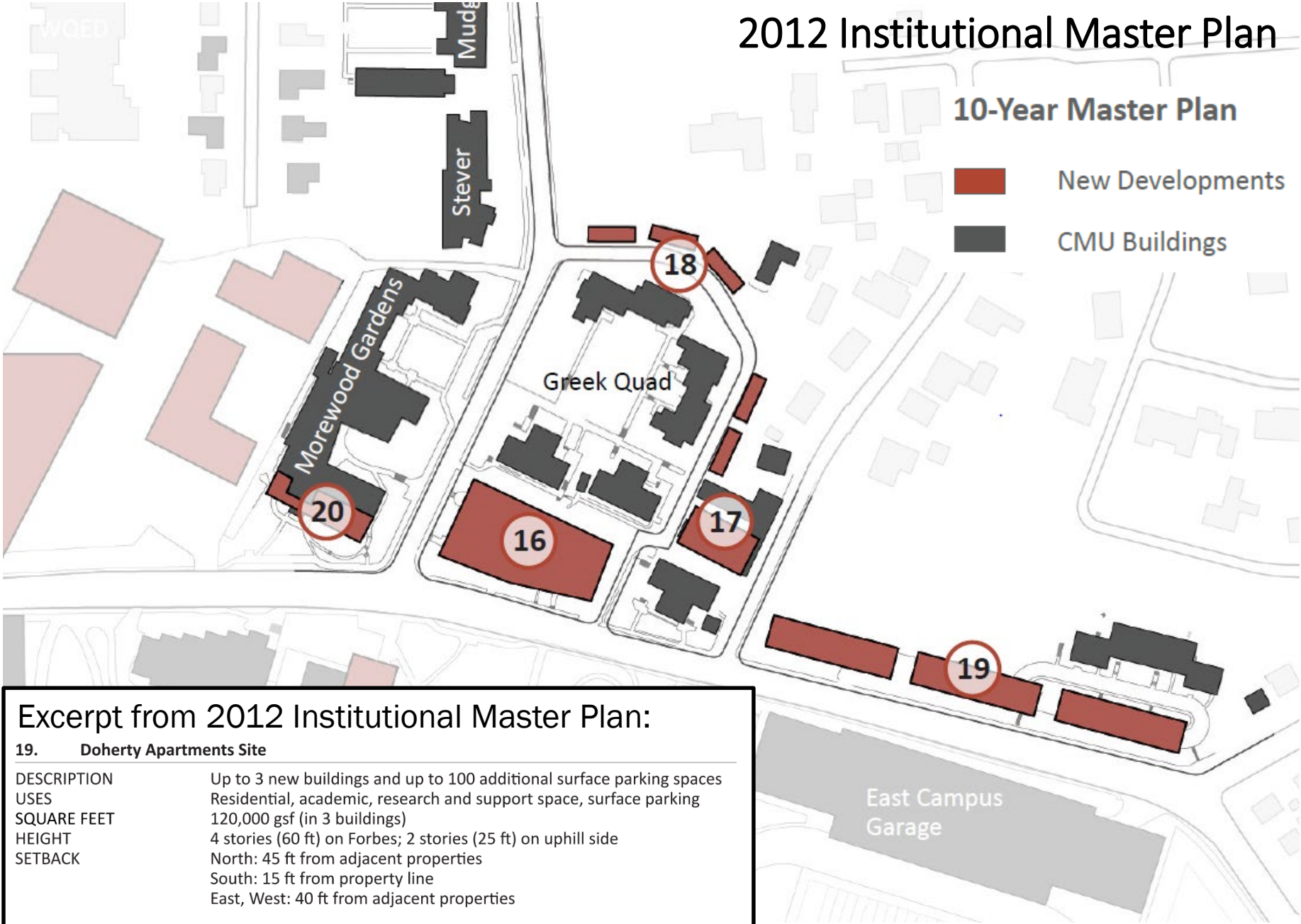

## Excerpt from 2012 Institutional Master Plan:

<b>19.</b>	<b>Doherty Apartments Site</b>
DESCRIPTION	Up to 3 new buildings and up to 100 additional surface parking spaces
USES	Residential, academic, research and support space, surface parking
SQUARE FEET	120,000 gsf (in 3 buildings)
HEIGHT	4 stories (60 ft) on Forbes; 2 stories (25 ft) on uphill side
SETBACK	North: 45 ft from adjacent properties South: 15 ft from property line East, West: 40 ft from adjacent properties

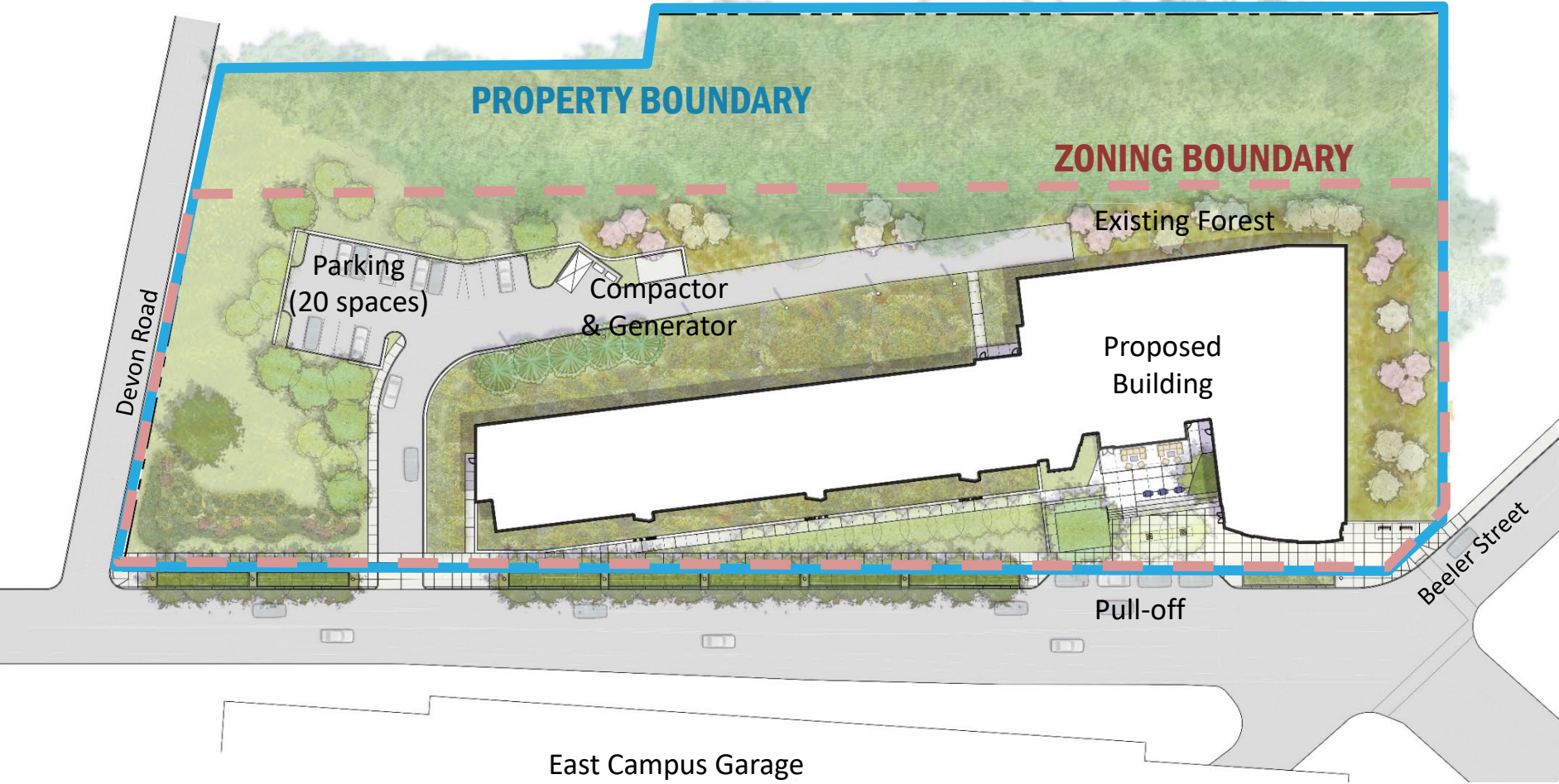



## Zoning & Grading

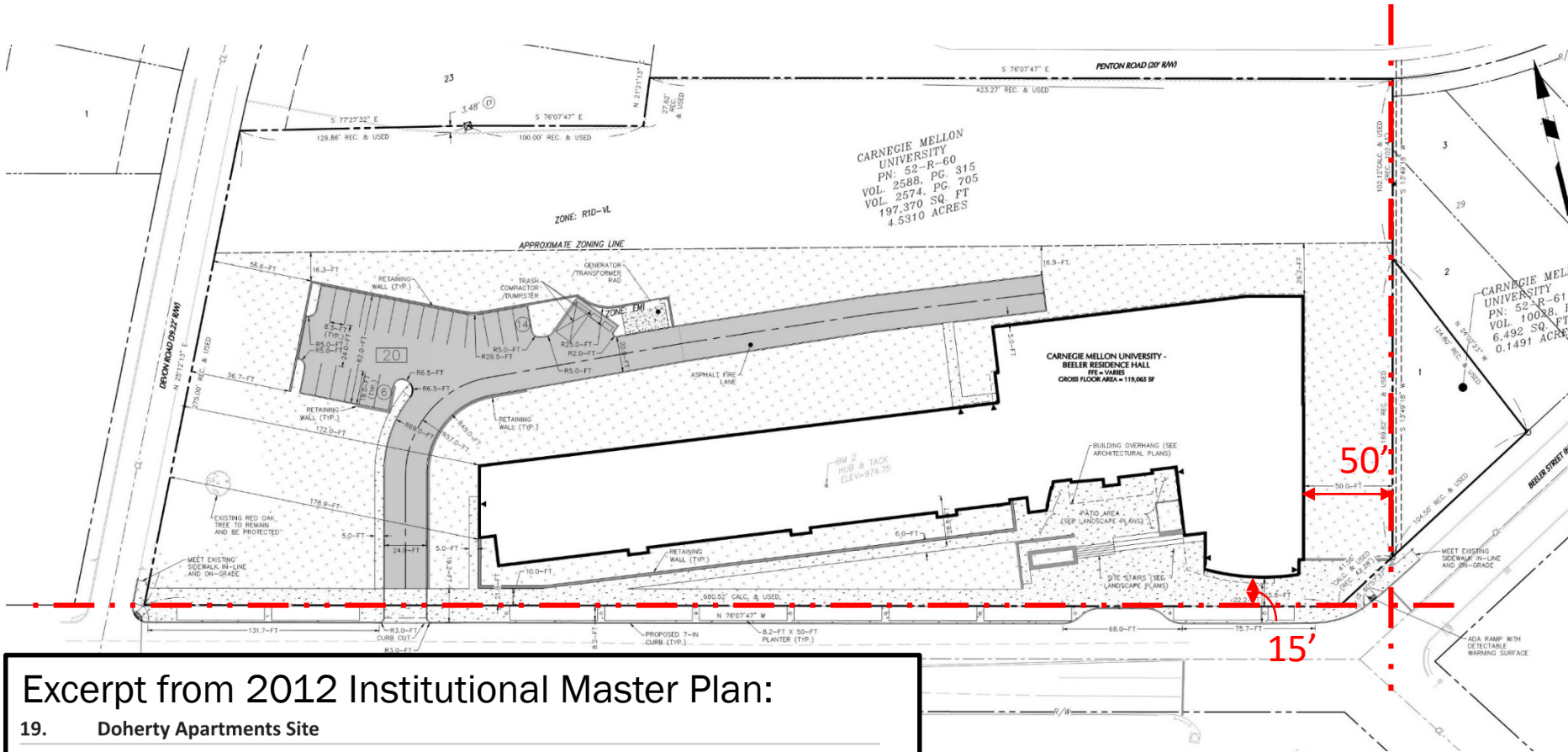

### Excerpt from 2012 Institutional Master Plan:

#### 19. Doherty Apartments Site

DESCRIPTION	Up to 3 new buildings and up to 100 additional surface parking spaces
USES	Residential, academic, research and support space, surface parking
SQUARE FEET	120,000 gsf (in 3 buildings)
HEIGHT	4 stories (60 ft) on Forbes; 2 stories (25 ft) on uphill side
SETBACK	North: 45 ft from adjacent properties South: 15 ft from property line East, West: 40 ft from adjacent properties



# Site Section

# Forbes/Beeler Residence

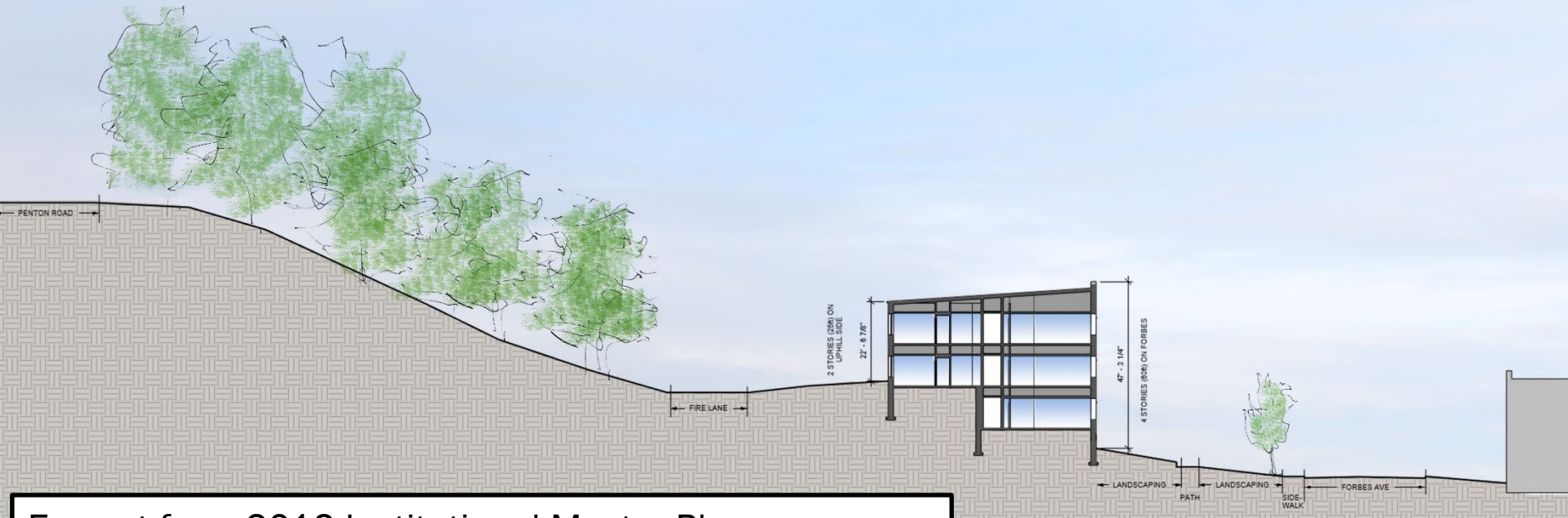
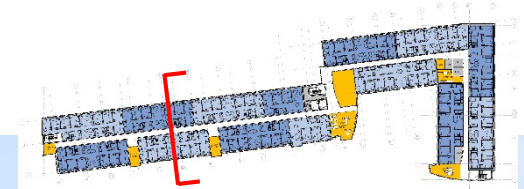

**Excerpt from 2012 Institutional Master Plan:**

**19. Doherty Apartments Site**

DESCRIPTION	Up to 3 new buildings and up to 100 additional surface parking spaces
USES	Residential, academic, research and support space, surface parking
SQUARE FEET	120,000 gsf (in 3 buildings)
HEIGHT	4 stories (60 ft) on Forbes; 2 stories (25 ft) on uphill side
SETBACK	North: 45 ft from adjacent properties South: 15 ft from property line East, West: 40 ft from adjacent properties



# View from Forbes

# Forbes/Beeler Residence

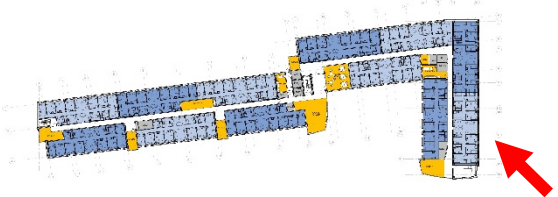



# View into the Plaza

# Forbes/Beeler Residence

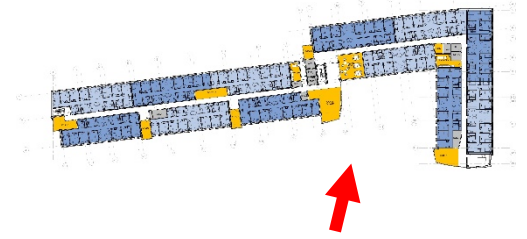



# View of Entry

# Forbes/Beeler Residence

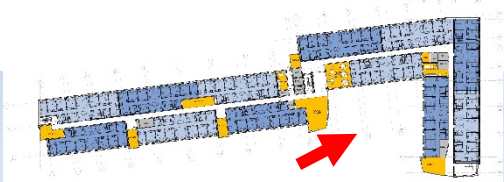



# North Façade



# Forbes/Beeler Residence

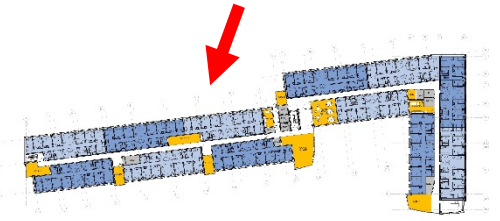





South Elevation

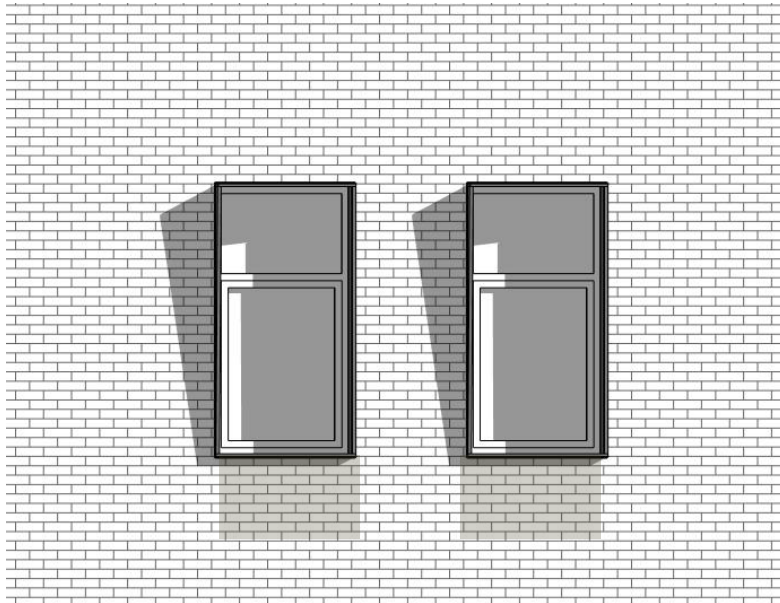



# Exterior Elevation Development

# Forbes/Beeler Residence

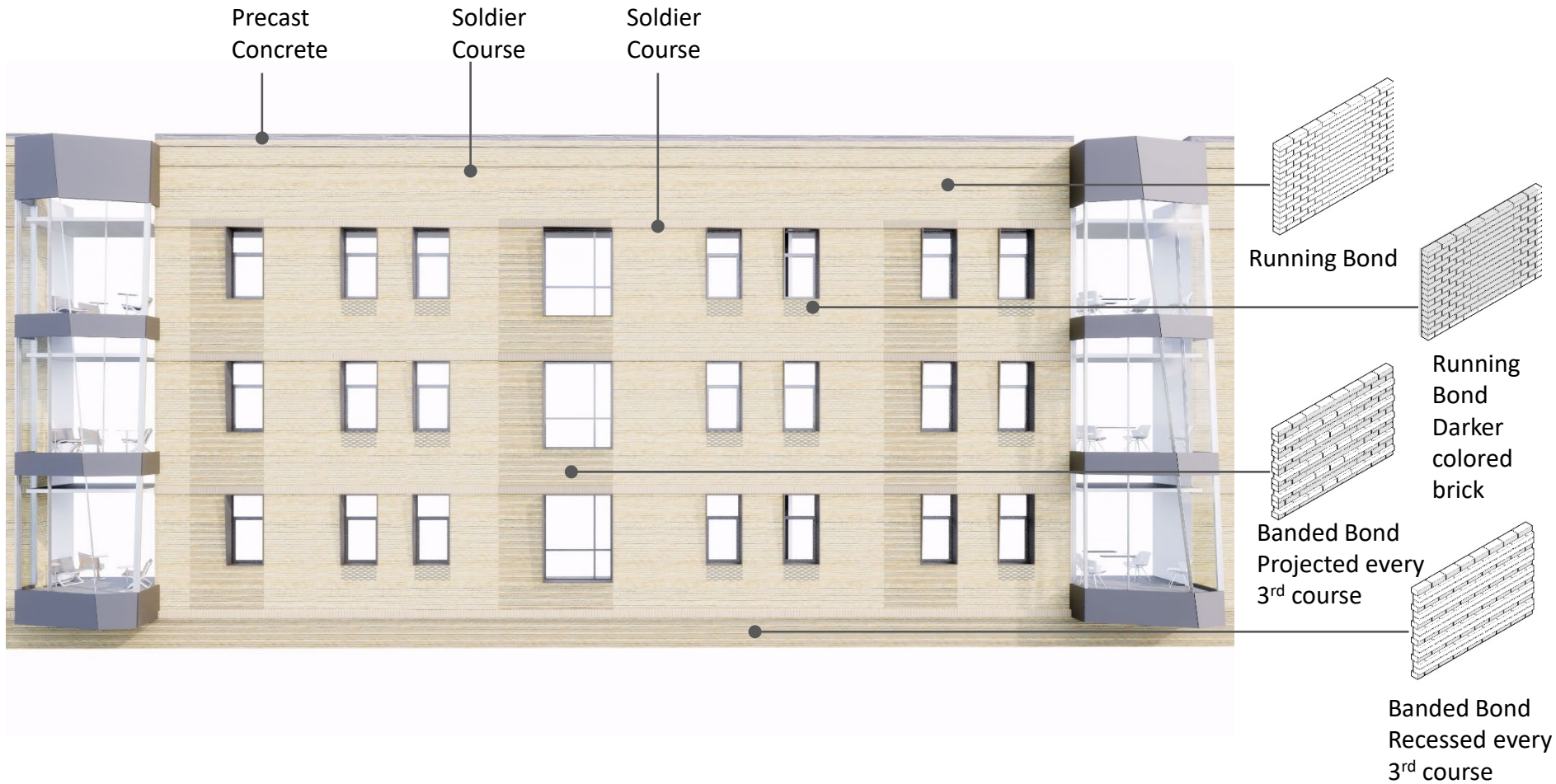



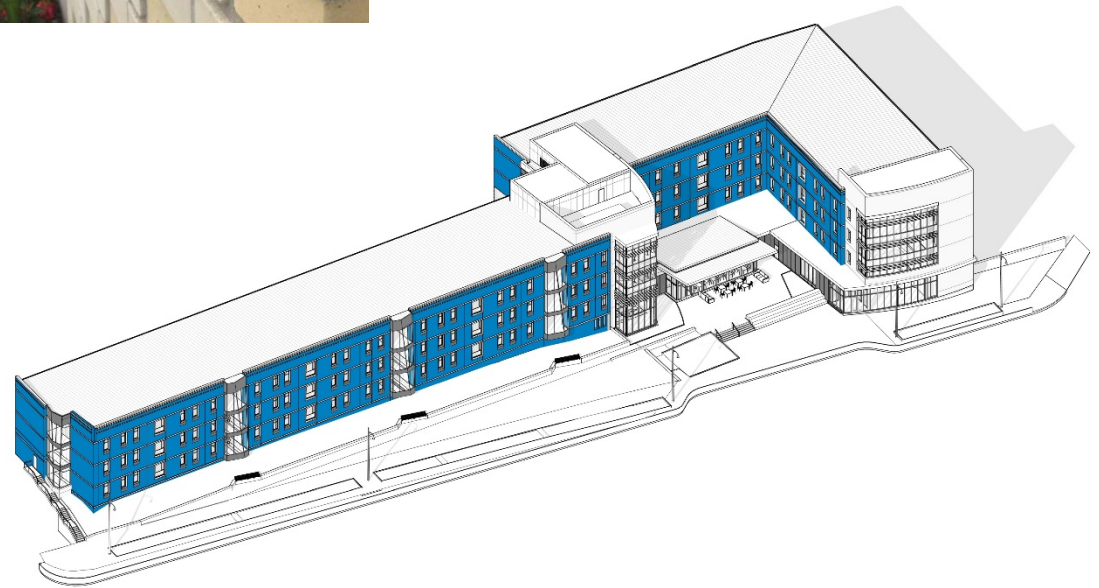
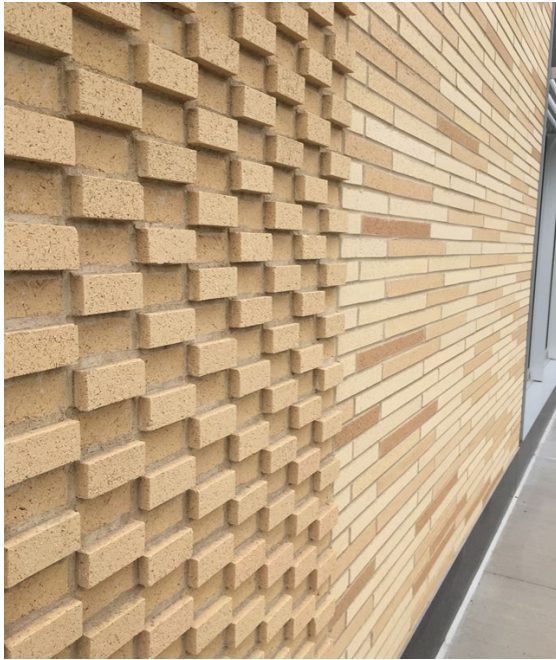



# Exterior Materials Precedents: Precast Concrete

## Forbes/Beeler Residence

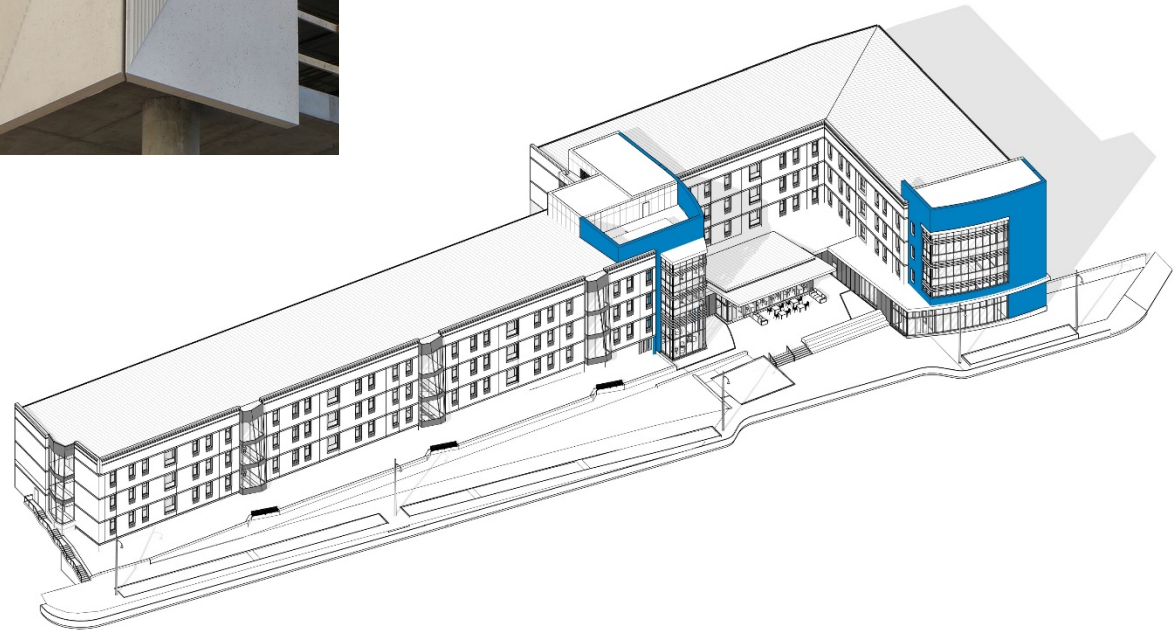
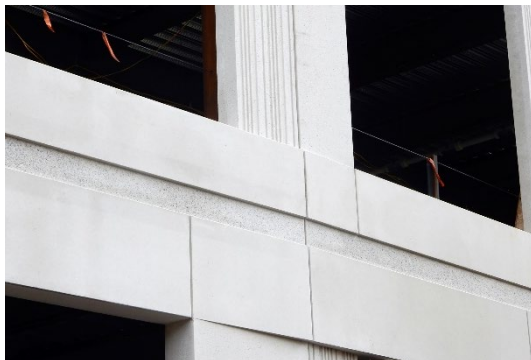
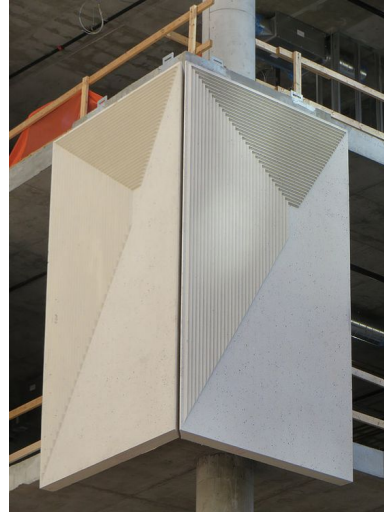
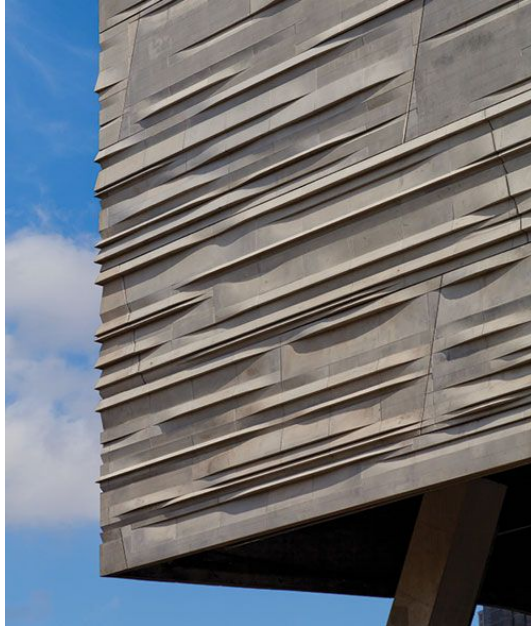



# Exterior Materials Precedents: Metal Roof

# Forbes/Beeler Residence

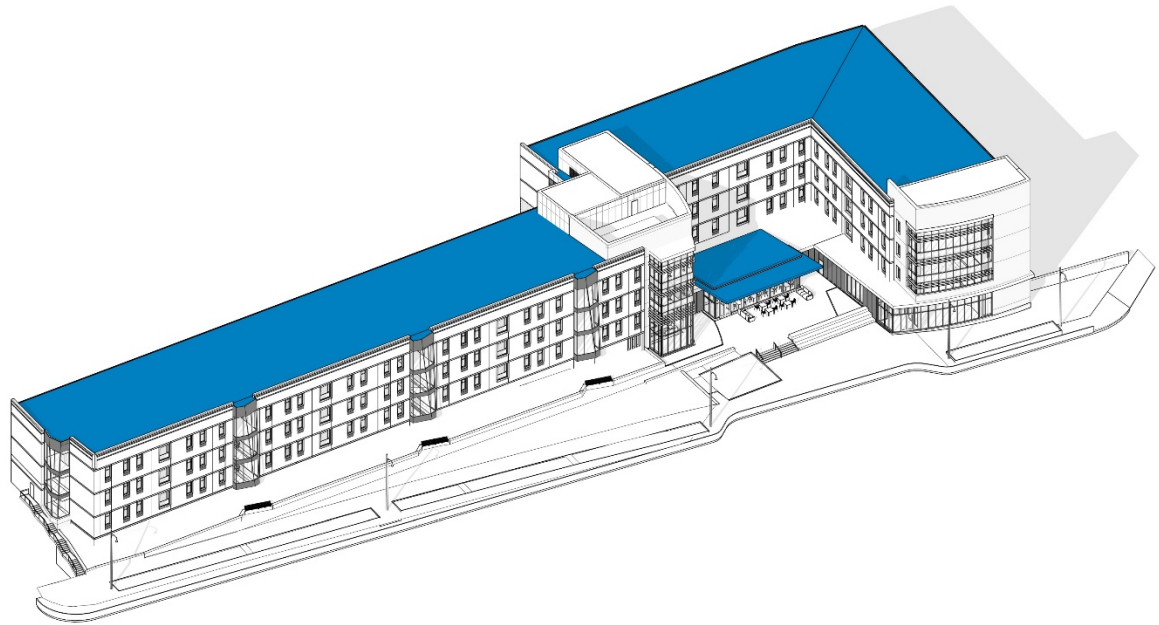



# Market Space

# Forbes/Beeler Residence

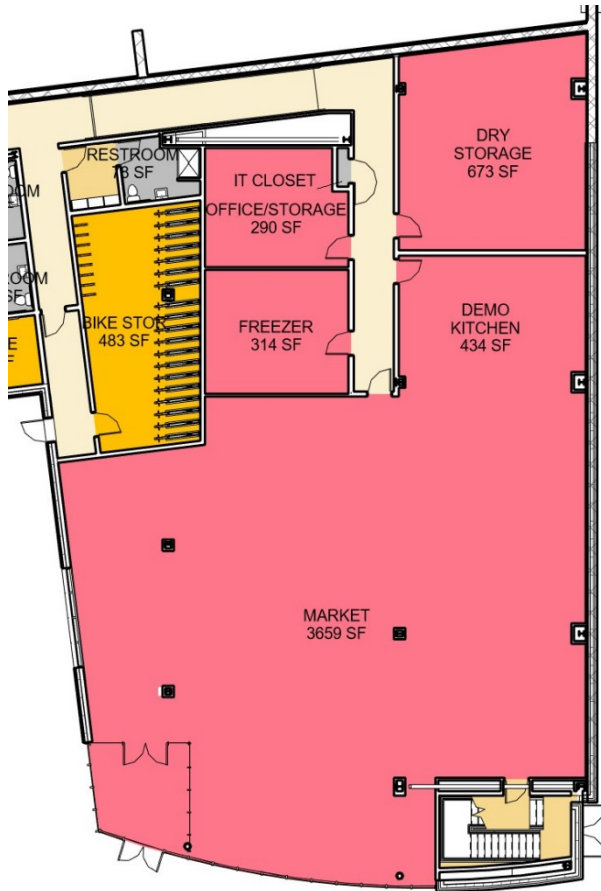



# Landscape Plan

# Forbes/Beeler Residence

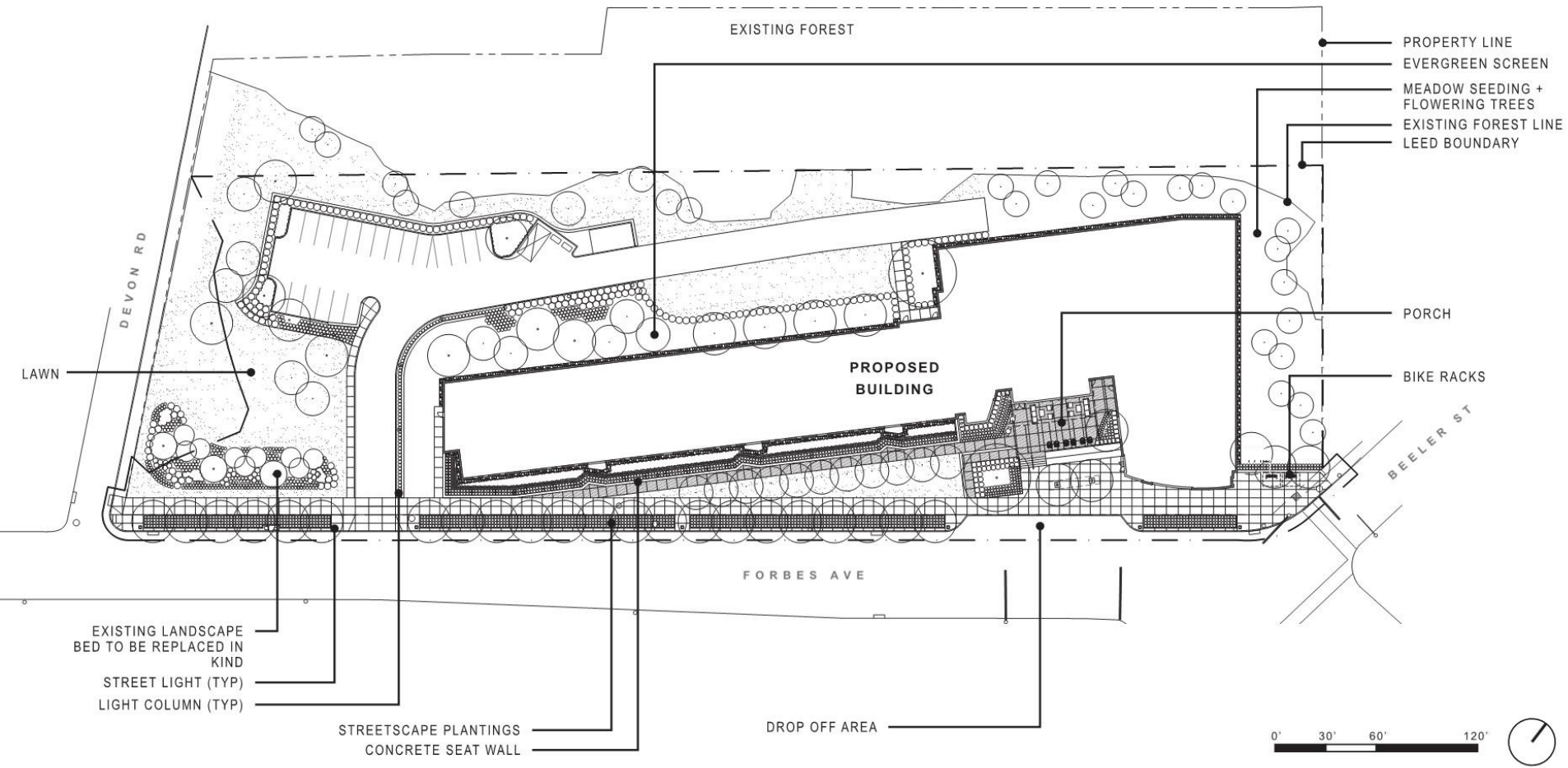



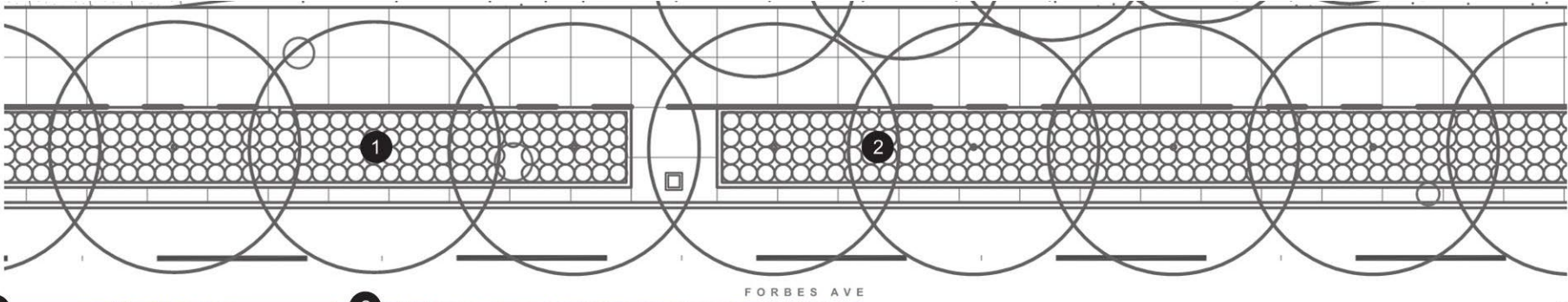

*Platanus x acerifolia* 'Bloodgood'  
Bloodgood London Planetree



*Panicum virgatum* 'Shenandoah'  
Shenandoah Switchgrass

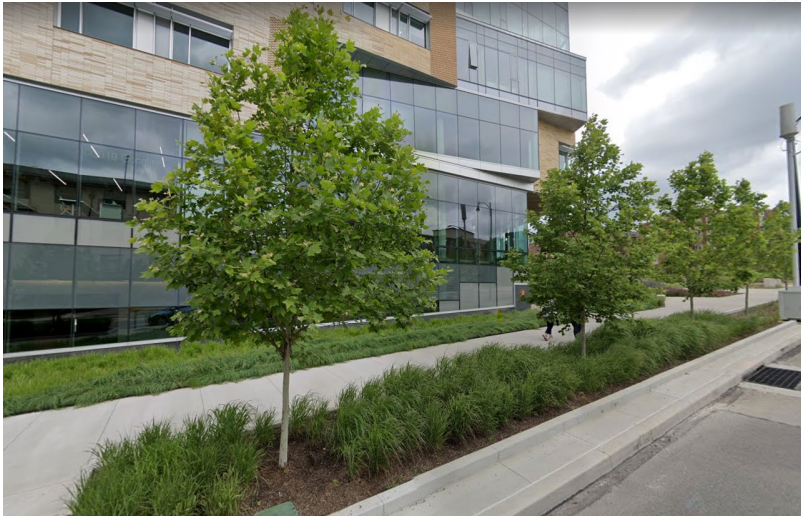



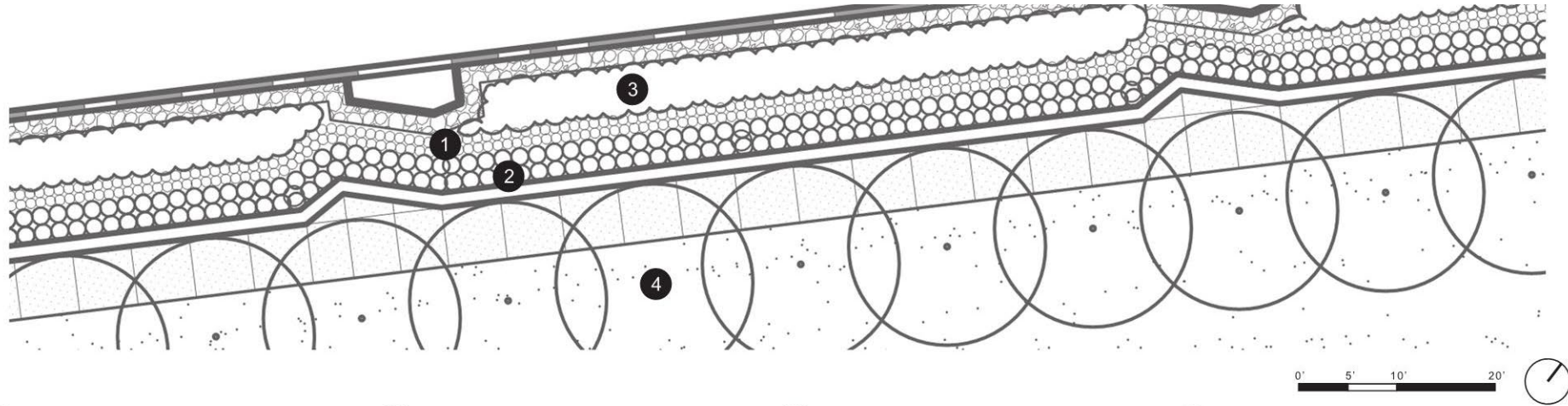

1  
*Calamagrostis x acutiflora* 'Karl Forester'  
Feather Reed Grass



2  
*Panicum virgatum* 'Shenandoah'  
Shenandoah Switchgrass

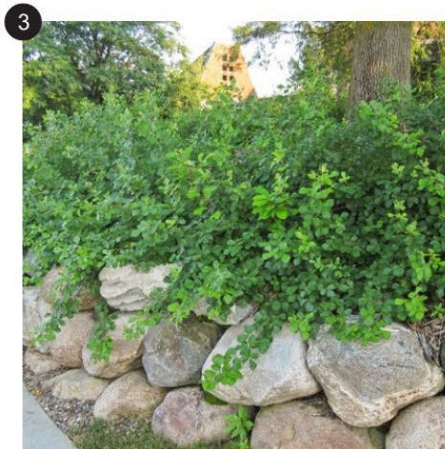

3  
*Rhus aromatica* 'Gro-low'  
Grow-low Fragrant Sumac

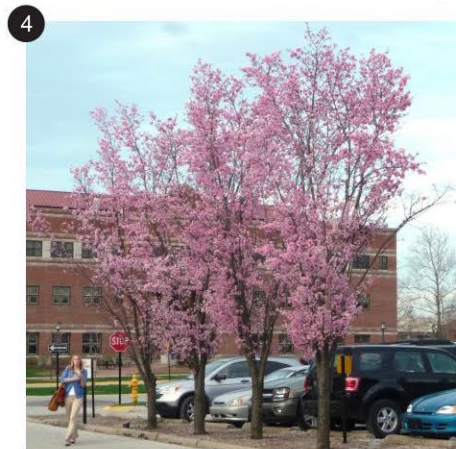

4  
*Prunus sargentii* 'Columnaris'  
Columnar Sargent Cherry



# Site Plantings Meadow

# Forbes/Beeler Residence

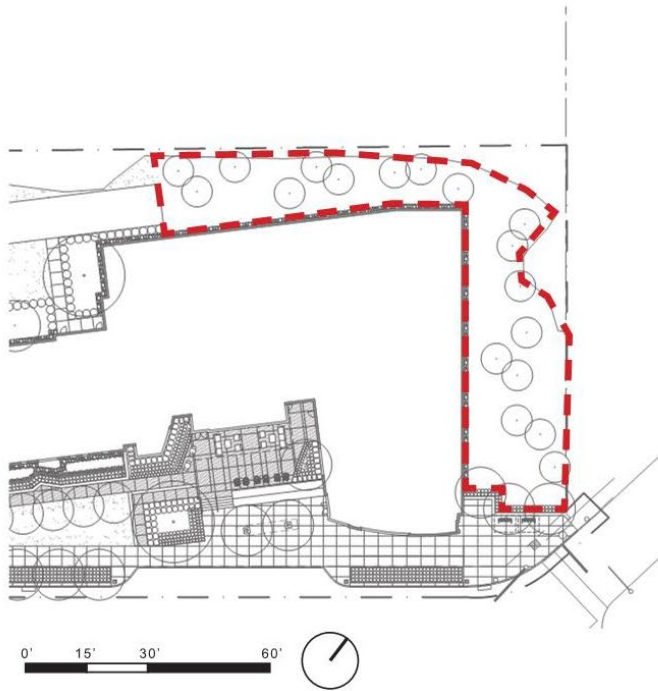



# Site Plantings Screening

# Forbes/Beeler Residence

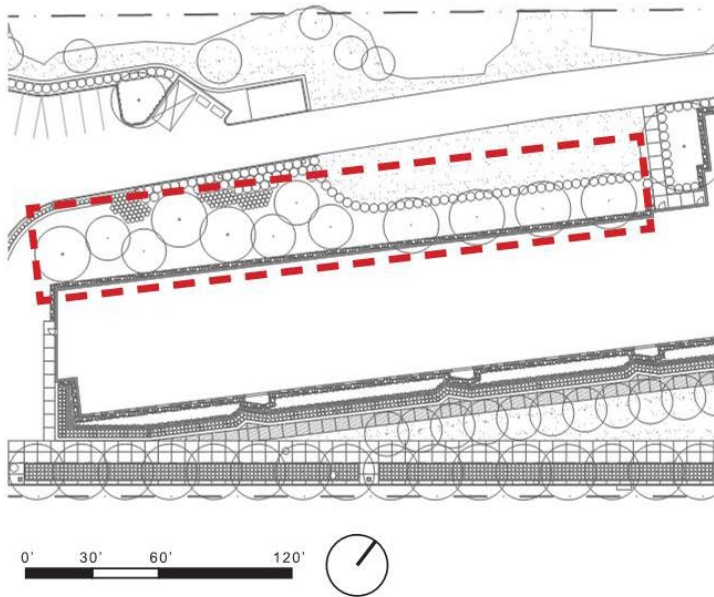

*Pinus strobus*  
White Pine



*Picea glauca*  
White Spruce



*Gleditsia triacanthos inermis* 'Skycole'  
Skyline Honeylocust



# Site Lighting

# Forbes/Beeler Residence





## Permitting

- Design Review Complete
- Planning Commission Feb 2020
- Foundations and Excavation Early Spring 2020
- Superstructure and Enclosure Filing late Spring 2020

## Construction

- Site Mobilization Mar 2020
- Demolition of Doherty Apts Apr – Jun 2020
- Excavation Apr – Sep 2020
- Foundations Jun – Sep 2020
- Steel Erection Sep 2020 – Feb 2021
- Enclosure Jan 2021 – Sep 2021
- Interior Work Mar 2021 – Apr 2022
- Final Site Work Jan 2022 – Jun 2022
- Occupancy Jul 2022