

Campus Community,

The Carnegie Mellon Factbook is a compilation of commonly requested data and statistical information about Carnegie Mellon. It includes information about students, alumni, faculty and staff. You can use The Factbook to find information on admissions, enrollment, teaching, research, and University finances and facilities. The Factbook also provides some useful comparative data from other universities. The data presented in the tables and graphs are from internal sources except where noted. The terms used are defined in the Appendix.

The Carnegie Mellon Factbook is intended primarily as an internal document, produced annually for use by members of the campus community. We encourage you to keep this book handy and use it as a reference. This publication will be placed on the World Wide Web at <http://www.cmu.edu/ba/planning/index.htm>.

We in University Planning Services want this book to be a reliable source of accurate and useful information. Your suggestions and comments on the contents, format and usefulness of The Factbook will help with the continual improvement of this information tool. Call University Planning at 412-268-6342 or send an e-mail message if you have questions or suggestions for improving the report.

Kevin Lamb
Director of University Planning Services

CARNEGIE MELLON UNIVERSITY

VISION

Carnegie Mellon will be a leader among educational institutions by building on its traditions of innovation, problem solving and interdisciplinary collaboration to meet the changing needs of society.

MISSION STATEMENT

To create and disseminate knowledge and art through research and artistic expression, teaching and learning and transfer to society.

To serve our students by teaching them teamwork, leadership and problem-solving skills, and our values of quality, ethical behavior, responsibility to society and commitment to our work and each other.

To pursue the advantages provided by a diverse community, open to the exchange of ideas, where discovery, artistic creativity, and personal and professional development can flourish.

GOALS

Education

Build upon our educational programs, distinctive in their rigor and focus, by expanding intellectual and personal development. Our students will become broadly educated, humane leaders who will have an important impact in their professions and communities.

Research

Lead in defining the national and international research agenda by leveraging our strengths across disciplines and exploiting opportunities to contribute to scientific and humanistic understanding, technological advances and artistic creation. Ensure that the benefits of the research experience - the power of collaborative discovery - help educate leaders for the next generation.

Strategic Areas of Leadership

Aggressively develop and implement selected areas of focus that capitalize on strengths across the university and for which resources are obtainable.

International Initiatives

Selectively expand our international impact by building on existing strengths in order to compete effectively on a global basis for research and educational opportunities, academic talent and financial resources.

Regional Impact

Use our strengths, in collaboration with other Pittsburgh institutions, to advance the educational, economic, social and cultural opportunities of the region for all its citizens.

Community Success

Provide a rewarding environment that enables our students, faculty, staff and alumni to succeed in advancing the university mission.

Financial Strength

Expand and diversify our financial base to enable us to achieve our mission.

CARNEGIE MELLON UNIVERSITY

DEGREE PROGRAMS BY COLLEGE AND DEPARTMENT

FALL SEMESTER 2000

- [Carnegie Institute of Technology](#)
- [College of Humanities and Social Sciences](#)
- [College of Fine Arts](#)
- [Mellon College of Science](#)
- [Graduate School of Industrial Administration](#)
- [John Heinz School of Public Policy and Management](#)
- [School of Computer Science](#)
- [Carnegie Mellon University Interdisciplinary Degrees](#)

CARNEGIE INSTITUTE OF TECHNOLOGY

Biomedical Engineering

Bioengineering with CIT: M.S., Ph.D.

Bioengineering: M.S., Ph.D.

Engineering Major & Biomedical and Health E.: B.S.

Engineering and Public Policy

Engineering Major & EPP: B.S., M.S.

EPP: M.S., Ph.D.

Electrical and Computer Engineering

Electrical and Computer E.: B.S., M.S., Ph.D.

Chemical Engineering

Chemical E.: B.S., M.S., Ph.D.

Colloids, Polymers, & Surfaces: M.S.
(Interdisciplinary w/ MCS)

Information Networking Institute

Information Networking: M.S.

Mechanical Engineering

Mechanical E.: B.S., M.E., M.S., Ph.D.

Civil and Environmental Engineering

CEE: B.S., M.S., Ph.D.

Materials Science and Engineering

MSE: B.S., M.E., M.S., Ph.D.

[return to top](#)

COLLEGE OF HUMANITIES AND SOCIAL SCIENCES

Economics

Economics: B.A., B.S.

Managerial Economics: B.S.

Center for Innovation in Learning

Instructional Science: M.A., Ph.D.

English

Philosophy

Philosophy: B.A., M.A.

English: B.A., M.A.

Communication Planning & Design: M.A.
(joint with Design)

Professional Writing: B.A., M.A.

Technical Writing: B.S.

Technical Writing & Communications: B.S.

Rhetoric: M.A., Ph.D.

Literary & Cultural Theory: Ph.D.

Creative Writing: B.A.

History

Anthropology and History: B.A., B.S.

History and Policy: B.A., B.S., M.S., Ph.D.

Social History: B.A., B.S.

History: M.A., Ph.D.

Modern Languages

French: B.A.

German: B.A.

Japanese: B.A.

Spanish: B.A.

Modern Languages: B.A.
(with a concentration in English as a Second Language)

Computer-Assisted Language Learning: M.S.
(joint with LTI)

Teaching English as a Second Language: M.A.

Second Language Acquisition: Ph.D.

Statistics

Statistics and Information Systems: B.S.

Statistics: B.S., M.S., Ph.D.

Statistics & Public Policy: Ph.D.
(joint with Heinz)

Logic & Computation: B.S., M.S.

Pure and Applied Logic: Ph.D.
(joint with Math and CS)

Psychology

Psychology: B.A., B.S., Ph.D.

Psychology and Biological Sciences: B.S.
(joint with MCS)

Cognitive Science: B.S.

Social and Decision Sciences

Decision Science: B.S.

Policy & Management: B.S.

Political Science: B.S.

Behavioral Decision Theory: Ph.D.

Organization Science: Ph.D.

Social & Decision Sciences: Ph.D.

Interdepartmental Majors

Environmental Policy: B.S.

Ethics, History&Public Policy: B.A., B.S.

European Studies: B.A.

Information Systems: B.S.

Russian Studies: B.A.

Student Defined: B.A., B.S.

COLLEGE OF FINE ARTS

Architecture

Architecture: B.Arch., M.S., Ph.D.

Building Performance and Diagnostics: M.S.

Computational Design: M.S.

Art

Art: B.F.A., M.F.A

Design

Industrial Design: B.F.A.

Communication Design: B.F.A

Communication Planning & Design: M.Des w/English

Interaction Design: M.Des

Design: Ph.D.

Drama

Drama: B.F.A.

Costume Design: M.F.A.

Scene Design: M.F.A.

Lighting Design: M.F.A.

Costume & Lighting Design: M.F.A.

Costume & Scene Design: M.F.A.

Scene & Lighting Design: M.F.A.

Dramatic Writing: M.F.A.

Directing: M.F.A.

Production Technology & Mgmt.: M.F.A.

Music

Music (Composition): B.F.A., M.M.U.

Music Performance: B.F.A., M.M.U.

Music Conducting: M.M.U.

Music Education: M.M.U.

[return to top](#)

MELLON COLLEGE OF SCIENCE

Biological Sciences

Biological Sciences: B.S., Ph.D.

Biological Sciences/Comp. Biology Track: B.S.

Biological Sci.&Humanities or Social Sci.: B.A.

Biological Sciences & Psychology: B.S.

Computational Biology: M.S.

Biological Sciences/Biochemistry: Ph.D.
(w/Chemistry & Physics)

Biological Sciences/Biophysics: Ph.D.
(w/Chemistry & Physics)

Mathematics

Mathematics: B.S., M.S., D.A., Ph.D.

Mathematics: Concentration in
Pure Mathematics: B.S.

Mathematics: Concentration in
Discrete Math.& Logic: B.S.

Mathematics: Concentration in
Computational & Applied Math: B.S.

Mathematics: Concentration in
Operations Research: B.S.

Mathematics: Concentration in
Statistics: Ph.D.

Applied Mathematics: M.S.

Computational Finance: M.S.

Mathematical Science: Ph.D.

Biological Sci./Biochemistry&Biophysics: Ph.D.
(w/Chemistry & Physics)

Chemistry

Chemistry: B.A., B.S., M.S., Ph.D.

Chemistry/Computational Chemistry: B.S.

Polymer Science: M.S.

Colloids, Polymers, & Surfaces: M.S.
(w/ Chemical E.)

Chemistry/Biochemistry: Ph.D.
(w/Biology & Physics)

Chemistry/Biophysics: Ph.D.
(w/Biology & Physics)

Chemistry/Biochemistry &Biophysics: Ph.D.
(w/Biology & Physics)

Mathematics (Scientific Computing): Ph.D.
Algorithms, Combinatorics & Optimization: Ph.D.
Pure & Applied Logic (w/ Computer
Science & Philosophy): Ph.D.

Physics

Physics: B.A., B.S., M.S., Ph.D.

Physics/Applied Physics Track: B.S.

Physics/Astrophysics Track: B.S.

Physics/Biological Physics Track: B.S.

Physics/Chemical Physics Track: B.S.

Physics/Comp. Physics Track: B.S.

Applied Physics: Ph.D.

Physics/Biochemistry
(w/Biology & Chemistry)

Physics/Biophysics
(w/Biology & Chemistry)

Physics/Biochemistry & Biophysics
(w/Biology & Chemistry)

[return to top](#)

GRADUATE SCHOOL OF INDUSTRIAL ADMINISTRATION

Business Administration: B.S.

Industrial Administration: M.B.A., Ph.D.

Industrial Administration, Minor in Public
Policy & Management (w/ Heinz): M.S.

Civil Engineering & Management (w/CIT): B.S.

Computational Finance: M.S.
(w/HSS, MCS and SCS)

Electronic Commerce (w/ SCS): M.S.

Environmental Engineering
& Mgmt. (w/ CIT): M.S.

Software Engineering and Business
& Mgmt. (w/ SCS): M.S.

Accounting: Ph.D.

Economics: M.S., Ph.D.

Finance: Ph.D.

Algorithms, Combinatorics&Optimization
(w/ CS & Mathematics): M.S., Ph.D.

Information Systems: Ph.D.

Management of Manufacturing &
Automation (w/Robotics Inst.): M.S., Ph.D.

Production and Operations Mgmt.:Ph.D.

Finance & Math.(w/ MCS): Ph.D.

Marketing: Ph. D.

Operations Research: Ph.D.

Organizational Behavior and Theory: Ph.D.

Politics and Political Economy: Ph.D.

[return to top](#)

JOHN HEINZ SCHOOL OF PUBLIC POLICY AND MANAGEMENT

Public Policy & Mgmt.: M.S.

Public Policy & Mgmt, minor in Business
Administration (w/GSIA): M.S.

Health Care Policy and Management: M.S.

Master of Arts Management (w/CFA): M.A.M.

Master of Public Mgmt.: M.P.M.

Master of Medical Mgmt.: M.M.M.

Master of Educational Tech.
Mgmt.: Ph.D.

Philosophy in Public Policy &
Mgmt: Ph.D.

Philosophy in Statistics &
Public Policy: Ph.D.

[return to top](#)

SCHOOL OF COMPUTER SCIENCE

Computer Science: B.S., Ph.D.

Ph.D. Specializations in: Algorithms, Combinatorics,
and Optimization; Neural Basis of Cognition; Pure and
Applied Logic

Electronic Commerce: M.E.C.

Entertainment Technology: M.E.T.

Human-Computer Interaction: M.H.C.I., Ph.D.

Knowledge Discovery & Data Mining: M.S.

Language Technologies: M.L.T., Ph.D.

Robotics: M.S., Ph.D.

Ph.D. Specialization in Neural Basis of Cognition

Software Engineering: M.S.E., Ph.D.

[return to top](#)

CARNEGIE MELLON INTERDISCIPLINARY DEGREES

Humanities and Arts: B.H.A.

(jointly w/ CFA and H&SS)

Science & Arts: B.S.A

(jointly w/ CFA and MCS)

Entertainment Technology: M.E.T.

(jointly w/ CFA & SCS)

Information Systems Mgmt.: M.I.S.M

(jointly with Heinz, SCS & SEI)

Information Technology: M.S.I.T.

(jointly with Heinz, SCS & SEI)

CARNEGIE MELLON UNIVERSITY

RESEARCH CENTERS, INSTITUTIONS, AND GROUPS BY ACADEMIC AND RESEARCH UNITS FALL SEMESTER 2000

Academic Units

Carnegie Institute of Technology

College of Humanities and Social Sciences

College of Fine Arts

Mellon College of Science

Graduate School of Industrial Administration

John Heinz School of Public Policy and Management

School of Computer Science

Research Units

- Office of the Provost
 - Software Engineering Institute
-

ACADEMIC UNITS

CARNEGIE INSTITUTE OF TECHNOLOGY

Center for Electronic Design Automation (CEDA)

Center for Energy and Environmental Studies (CEES)

Center for Entrepreneurial Development (CED)

Center for Excellence in Optical Data Processing (CEODP)

Center for Iron and Steelmaking Research (CISR)

Center for the Study and Improvement of Regulation (CSIR)

Colloids, Polymers and Services Program

Consortium for Advanced Deformation Processing Research (CADPR)

Data Storage Systems Center (NSF/ERC DSSC)

Environmental Institute (EI)

Institute for Complex Engineered Systems (ICES)

Laboratory for Networked and Mobile Computing Research

Pennsylvania SEMATECH Center of Excellence for Rapid Yield Learning (SCOE)

Program on International Peace and Security (IPS)

Spray Systems Technology Center

SRC-CMU Research Center for Computer Aided Design (CAD Center)

The Brownfields Center
The Center for Entertainment Technology
The Center for Integrated Study of the Human Dimensions of Global Change (CISHDGC)
The Government/University/Industry (GUIDe) Consortium on the Forced Response of
Bladed Disks Virtual Lab

COLLEGE OF FINE ARTS

Advanced Building Systems Integration Consortium (ABSIC)
Carnegie Mellon Building Industry Computer-Aided Design Consortium (CBCC)
Center for Building Performance and Diagnostics (CBPD)
Institute for Gounod Studies (IGS)
Intelligent Workplace
Studio for Creative Inquiry (SFCI)

GRADUATE SCHOOL OF INDUSTRIAL ADMINISTRATION

Carnegie Bosch Institute for Applied Studies in International Management (CBI)
Center for Risk Perception and Communication (CRPC)
Center for the Management of Technology (CMT)
Center for the Study of Public Policy (CPP)
The Center for Financial Analysis and Securities Trading (FAST)
The Donald H. Jones Center for Entrepreneurship (DHJCE)
The Green Design Initiative (GDI)

HEINZ SCHOOL OF PUBLIC POLICY AND MANAGEMENT

Center for Economic Development (Heinz CED)
Decision Systems Research Institute (DSRI)
Census Data Research Center (NCDRC)
National Consortium on Violence Research (NCOVR)Urban Systems Institute (USI)

HUMANITIES AND SOCIAL SCIENCES

Center for African American Urban Studies and the Economy
Center for Cognitive Brain Imaging
Center for Business, Technology and the Environment (CBTE)
Center for Computations in Methodology and Logic
Center for Literary and Cultural Analysis (CCA)
Center for Historical Information Systems and Analysis (CHISA)
Center for History and Policy (CHP)
Center for Symbolic and Educational Computing
Center for the Advancement of Applied Ethics (CAAE)
Center for the Neural Basis of Cognition (CNBC)
Language Learning Research Center (LLRC)

Pittsburgh Center for Social History (PCSH)
The Center for Changing Employment Relationships
The National Center for the Study of Writing and Literacy (CSWL)

MELLON COLLEGE OF SCIENCE

Center for Nonlinear Analysis (CNA)
Science and Technology Center for Light Microscope Imaging and Biotechnology (STC)
Pittsburgh NMR Center for Biomedical Research (NMRCBR)
Pittsburgh Supercomputing Center (PSC)
W.M. Keck Center for Advanced Training in Computational Biology

SCHOOL OF COMPUTER SCIENCE

Automated Highway Systems Group
Center for Automated Learning and Discovery
Center for Integrated Manufacturing Decision Systems (CIMDS)
Center for Machine Translation (CMT)
Center for Medical Robotics and Computer-Assisted Surgery (MRCAS)
Child Language Data Exchange System (CHILDES)
Computer-Aided Process Design Consortium
Field Robotics Center (FRC)
Human-Computer Interaction Institute (HCII)
Information Technology Center (ITC)
Interactive Multimedia Institute (IMI)- in progress
Language Technology Institute (LTI)
Robotics Engineering Consortium (REC)
Robotics Institute (RI)
The Andrew Consortium
The Data Storage Systems Center
Vision and Autonomous Systems Center (VASC)

RESEARCH UNITS

OFFICE OF THE PROVOST

Carnegie Mellon Research Institute (CMRI)
Center for Innovation in Learning (CIL)
Center for Symbolic and Educational Computing
Center for University Outreach (CUO)
Computer Engineering Center (CEC)
Eberly Center for Teaching Excellence
Energy Management Program (EMP)
Hunt Institute for Botanical Documentation (HUNT)
Information Networking Institute (INI)

Institute for Complex Engineered Systems
Institute for Software Research, International (ISRI)
The CMU-ITESM Institute for Strategic Development (ITESM)
Software Industry Center (SWIC)

SOFTWARE ENGINEERING INSTITUTE (SEI)

CERT Coordination Center

CARNEGIE MELLON UNIVERSITY ENDOWED AND NAMED PROFESSORS BY COLLEGE SPRING SEMESTER 2000

[Carnegie Institute of Technology](#)
[College of Humanities and Social Sciences](#)
[College of Fine Arts](#)
[Mellon College of Science](#)
[Graduate School of Industrial Administration](#)
[John Heinz School of Public Policy and Management](#)
[School of Computer Science](#)
[University General](#)

CARNEGIE INSTITUTE OF TECHNOLOGY

Alcoa Professorship; Tresa Pollock
Alumni Professorship of Environmental Science and Engineering; Edward S. Rubin
Bayer Professorship of Chemical Engineering; Lorenz Biegler
Buhl Professorship of Electrical and Computer Engineering and Computer Science; Daniel P. Siewiorek
Drew D. Perkins, CIT 1986, Professorship of Advanced Networking & Communications; To Be Named
Duquesne Light Company and Professorship of Engineering; Chris T. Hendrickson
E. Kears, E 1962, 1964 & Karen L. Pollock Career Development Professorship in Chemical Engineering; To Be Named
George Tallman Ladd & Florence Barrett Ladd Research Professorship; Jack Beuth
George Westinghouse Professorship of Engineering; David Casasent
Gulf Oil Foundation Professorship of Engineering; Dennis Prieve
Howard M. Wilkoff University Professorship of Electrical and Computer Engineering; To Be Named
John E. Swearingen University Professorship of Chemical Engineering; Arthur W. Westerberg
Joseph F. and Nancy Keithley University Professorship of Electrical & Computer Engineering; Andrzej Strojwas
Philip L. Dowd E '63 Professorship; Pradeep Khosla
Posco Professorship of Iron and Steel Making; Alan Cramb
R.R. & Florence Dean Professorship of Chemical Engineering; Ignacio Grossman
Stephen J. Jatras University Professorship; Mark Kryder
Sun Company University Professorship; Steven Fenves
Theodore Ahrens Professorship of Engineering; Jonathan A. Wickert
Thomas Lord Professorship; Adnan Akay

Thomas Lord Professorship of Civil and Environmental Engineering; To Be Named
Thomas Lord Professorship of Engineering & Public Policy and Electrical Engineering;
Granger Morgan
U.A. & Helen Whitaker University Professorship of Electrical and Computer Engineering;
Wojciech Maly
U.S. Steel Professorship of Metallurgical Engineering and Materials Science; Richard J.
Fruehan
University Emeritus Professorship of Chemical Engineering; Herbert Toor-emeritus
University Professorship of Applied Science; William W. Mullins-emeritus
University Professorship of Electrical and Computer Engineering; Robert White
Walter J. Blenko, Sr. Professorship of Environmental Engineering; Francis McMichael
William J. Brown Professorship of Mechanical Engineering; Norman A. Chigier

CIT Endowed Professorships Pledged

ABB Professorship of Engineering; To Be Named
Claire R., MM 1965 and John R. Bertucci CIT 1963, GSIA 1965; To Be Named
David Edward Schramm Memorial Professorship in CIT; Planned Gift
Gerard G. Elia Career Development Professorship in Engineering; Spyros Pandis
Heinz Professorship in Engineering; In Selection Process
Lane Career Development Professorship; To Be Named
STMicroelectronics Professorship in Engineering; To Be Named
Teddy and Wilton Hawkins Professor; To Be Named

COLLEGE OF FINE ARTS

Andrew W. Mellon Trust Professorship of Fine Arts I; To Be Named
Andrew W. Mellon Trust Professorship of Fine Arts; To Be Named
Bessie F. Anathan Professorship of Fine Arts; Barbara Anderson
Dorothy L. Stubnitz Professorship of Art; Herbert T. Olds
Dorothy Richard Starling Foundation and Alexander C. Speyer Professorship in CFA;
Andres Cardenes
Kraus Visiting Professorship in the School of Art; Simone Jones
Nierenberg Visiting Professorship of Design; Ken Heibert
Philip Chosky Visiting Professorship of Drama; Karl Brake, Chris Evans, Kevin Hines
Professorship in CFA; To Be Named
Raymond W. Smith Professorship of Drama; Milan Stitt
Stanley and Marcia Gumberg Dean's Professorship; Martin Prekop
T. David Fitz-Gibbon Visiting Professorship of Architecture; Thomas Spiegle-Halter
(Spring 2000)
University Professorship of Composition; Leonardo Balada
Vira I. Heinz Professorship; Jeanne Baxtresser

GRADUATE SCHOOL OF INDUSTRIAL ADMINISTRATION

Allan Meltzer Professorship of Political Economy; Allan Meltzer
Alumni Professorship of Economics and Finance; Sanjay Srivastava
Alumni University Professorship of Industrial Administration and Applied Mathematics;
Egon Balas
BP America Junior Faculty Research Professorship; Bryan Routledge
David M. and Barbara A. Kirr Professorship of Organization; Linda Argote
David T. & Lindsay J. Morgenthaler Professorship of Entrepreneurship; John R. Thorne
Deloitte & Touche Professorship of Management; Tridas Mukhopadhyay
Ford Foundation Distinguished Professorship; Gerald C. Meyers
Friends of Allan Meltzer Professorship; To Be Named
Gerald McGinnis Professorship; L. Frank Demmler
H.J. Heinz Professor of Economics; Bennet T. McCallum
H.J. Heinz Professorship of Organizational Behavior and Public Policy; Denise Rousseau
Harry B. & James H. Higgins Professorship of Economics and University Professor; Lester
B. Lave
Howard J. Heinz II Professorship; Kannan Srinivasan
IBM Professor of Information Systems in GSIA; Gerald L Thompson
John R. Thorne Professorship of Entrepreneurship; Jack Roseman
Mellon Bank Professorship of Finance; Chester Spatt
R.M. and M.S. Cyert Professorship of Economics and Management; Richard Green
Richard M. Cyert and Morris Degroot Professorship in Economics and Statistics; Stanley
Zin
Richard M. Cyert Professorship of Management and Economics; Shyam Sunder
Robert M. Trueblood University Professorship of Accounting and Economics; Yuji Ijiri
T. Jerome Holleran Professorship of Business Ethics and Social Responsibility; John Hooker
Thomas Lord Professorship of Operations Research; Egon Balas
Thomas Lord Professorship of Economics; Dennis Epple
University Professorship of Political Economy; Allan Meltzer
Xerox Junior Faculty Research Professorship; Sandra Slaughter

H. J. HEINZ III SCHOOL OF PUBLIC POLICY AND MANAGEMENT

Deans Career Development Professorship; Susan McElroy
Eugene Barone Professorship of Heath Systems Management; Martin Gaynor
H.J. Heinz III Dean's Professorship; To Be Named
H.J. Heinz III Professorship of Regional Economic Development; Richard Florida
J. Erik Jonsson Professorship of Urban Systems and Operations Research; Alfred
Blumstein
James M. Walton Professor of Economics; Linda Babcock
H.J. Heinz II Professorship; Denise Rousseau
Teresa and H. John Heinz II Professorship; Daniel Nagin
William W. and Ruth F. Cooper Professorship; Ramayya Krishman

HUMANITIES AND SOCIAL SCIENCES

D.O. Hebb Professorship of Psychology; Marcel A. Just

Giant Eagle Professorship of the Humanities and Social Sciences; To Be Named
Herbert A. Simon Professorship of Philosophy; Teddy Seidenfeld
Howard Heinz Professorship of the Humanities and Social Sciences; Peter N. Stearns
Lee & Marge Gregg Professorship of Psychology; Patricia A. Carpenter
Leonard J. Savage Professorship of Statistics and Social Sciences; Joseph Kadane
Luce Professorship of Technology and Social Change; David A. Hounshell
Maurice Falk Professorship of Statistics and Social Sciences; Stephen E. Fienberg
Mellon Bank University Professorship of History; Joe Trotter
R.K. Mellon University Professorship of Computer Science; Herbert A. Simon
Richard S. Caliguiri Professorship of Urban Studies; Joel A. Tarr
Teresa Heinz Professorship of Cognitive Psychology; Robert Siegler
Thomas Lord Professorship of Statistics; John Lehoczky
Thomas Stockham Baker Professorship of Literature and Rhetoric; Paul Hopper
University Professorship; Clark Glymour
Walter VanDyke Bingham Professorship of Psychology and Computer Science; John R.
Anderson
William W. Cooper University Professorship; Otto A. Davis

MELLON COLLEGE OF SCIENCE

Alumni Professorship of Biological Sciences; Chien Ho
Alumni Professorship of Mathematics; Morton E. Gurtin
Buhl Professorship of Theoretical Physics; Frederick J. Gilman
Dr. Frederick A. Schwertz Distinguished Professorship of Life Sciences; Elizabeth Jones
Eberly Family Career Development Professorship of Biological Science #1; Alan Koretsky
Eberly Family Career Development Professorship of Biological Science #2; Gordon Rule
John C. Warner Professorship of Chemistry; Krzysztof Matyjaszewski
Orion Hoch S'52 Professorship; David Heath
Otto Stern Professorship of Physics; Robert B. Griffiths
Thomas Lord Professorship of Chemistry; To Be Named
University Professorship of Physics; Lincoln Wolfenstein
University Professorship of Physics and Mathematics; Robert Sekerka

SCHOOL OF COMPUTER SCIENCE

A. Nico Habermann Professorship of Computer Science; Andrew Moore
Alan J. Perlis Professorship of Computer Science; Mary Shaw
Allen Newell Professorship of Computer Science; Jaime G. Carbonell
Alumni Research Professorship of Computer Science; Howard Wactler
Carnegie Group Professorship in Computer Science; Mahadev Satyanarayanan
Edward Fredkin Research Professorship; William L. Whittaker
Finmeccanica Career Development Professorship of Computer Science; Maria Manuela
Velosa
FORE Systems Professorship; Edmund Clarke Jr.
Fredkin Professorship in Artificial Intelligence; To Be Named
Herbert A. Simon Professorship of Computer Science; Robert E. Kraut

Herbert A. Simon Univ. Professorship of Computer Science and Robotics; Raj Reedy Hillman University Prof. of Computer Science, Philosophy, and Mathematical Logic; Dana S. Scott
MCC Fellowship/Thomas Lord Professorship within LTI; To Be Named
PPG Professorship in Computer Science; To Be Named
Robert Mehrabian Professorship of Computer Science; Randy Bryant
U.A. & Helen Whitaker University Professorship of Computer Science; Takeo Kanade

UNIVERSITY GENERAL

Anna Loomis McCandless Career Development Professorship; Chris Pacione
Charles J. Queenan, Jr. University Professorship; Robyn Dawes
David M. Roderick Professorship; To Be Named
Estella Loomis McCandless Career Development Professorship; Michelle Wright
Raymond John Wean Foundation Career Development Professorship; Suzie Silver
Robert Mehrabian Professorship; John Anderson
Thomas Lord Professorship; Dennis Epple
Thomas Lord University Professorship; Egon Balas

**CARNEGIE MELLON UNIVERSITY
ACCREDITATIONS BY COLLEGE AND DEPARTMENT
FALL SEMESTER 2000**

College/Department	Accreditation Agency
CARNEGIE MELLON UNIVERSITY	Middle States Association of Colleges and Schools, MSA
CARNEGIE INSTITUTE OF TECHNOLOGY	Accreditation Board for Engineering Technology, ABET
Chemical Engineering	
Civil Engineering	
Electrical and Computer Engineering	
Engineering and Public Policy	
Mechanical Engineering	
Materials Science and Engineering	
COLLEGE OF FINE ARTS	
Architecture	National Architectural Accrediting Board, NAAB
Art	National Association of Schools of Art and Design, NASAD
Design	
Music	National Association of Schools of Music, NASM
GRADUATE SCHOOL OF INDUSTRIAL ADMINISTRATION	American Assembly of Collegiate Schools of Business, AACSB
	Middle Atlantic Association of College of Business Administration, MAACBA
MELLON COLLEGE OF SCIENCE	
Chemistry	American Chemical Society, ACS
H. JOHN HEINZ III SCHOOL OF PUBLIC POLICY & MANAGEMENT	National Association of Schools of Public Affairs and Administration, NASPAA

CARNEGIE MELLON UNIVERSITY FRESHMAN APPLICANT ACTIVITY FALL SEMESTERS 1996 to 2000

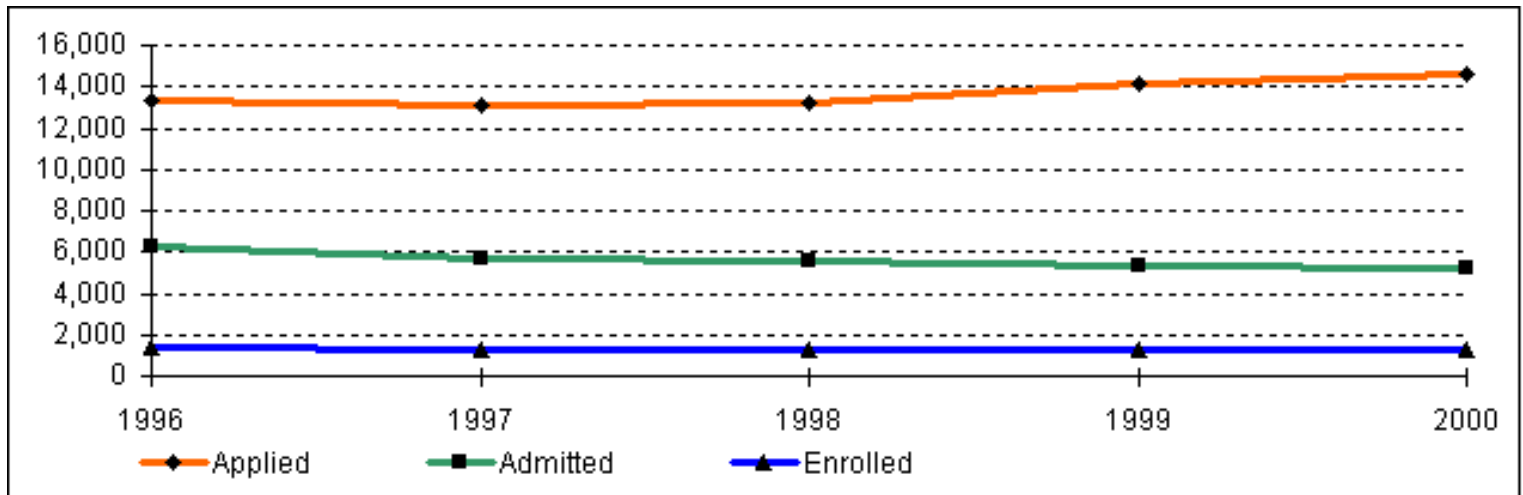

FRESHMAN APPLICANT ACTIVITY BY COLLEGE ENTERING FALL SEMESTERS 1996 to 2000

College		1996	1997	1998	1999	2000
BHA	Applied	230	305	437	394	391
	Admitted	44	48	50	53	69
	Admitted %	19%	16%	11%	13%	18%
	Enrolled	10	16	10	12	17
	Yield %	23%	33%	20%	23%	25%
CFA	Applied	2,044	2,066	2,066	2,202	2,143
	Admitted	622	641	647	671	667
	Admitted %	30%	31%	31%	30%	31%
	Enrolled	222	232	247	242	248
	Yield %	36%	36%	38%	36%	37%
CIT	Applied	3,505	3,424	3,348	3,534	3,516
	Admitted	1,762	1,607	1,586	1,391	1,448
	Admitted %	50%	47%	47%	39%	41%
	Enrolled	403	353	380	341	364
	Yield %	23%	22%	24%	25%	25%
H&SS	Applied	2,068	1,931	1,777	1,919	2,100
	Admitted	1,471	1,293	1,209	1,187	1,194
	Admitted %	71%	67%	68%	62%	57%
	Enrolled	314	281	267	264	288
	Yield %	21%	22%	22%	22%	24%

GSIA	Applied	806	965	1,082	1,110	1,217
	Admitted	425	339	351	352	360
	Admitted %	53%	35%	32%	32%	30%
	Enrolled	108	80	79	75	87
	Yield %	25%	24%	23%	21%	24%
MCS	Applied	2,440	2,203	2,128	2,291	2,370
	Admitted	1,417	1,242	1,293	1250	1115
	Admitted %	58%	56%	61%	55%	47%
	Enrolled	192	172	185	192	194
	Yield %	14%	14%	14%	15%	17%
SCS	Applied	2,221	2,221	2,364	2,680	2,884
	Admitted	477	480	462	454	388
	Admitted %	21%	22%	20%	17%	13%
	Enrolled	135	136	140	128	131
	Yield %	28%	28%	30%	28%	34%
CMU	Applied	13,314	13,115	13,202	14,130	14,621
	Admitted	6,218	5,650	5,598	5,358	5,241
	Admitted %	47%	43%	42%	38%	36%
	Enrolled	1,384	1,270	1,308	1,254	1,329
	Yield %	22%	22%	23%	23%	25%

**CARNEGIE MELLON UNIVERSITY
TOP FIFTEEN COMPETING SCHOOLS, ENTERING FRESHMEN
FALL 1996 TO 2000
BASED ON APPLICATION OVERLAP
FALL 1996 TO 2000**

Rank Each Year

School	2000	1999	1998	1997	1996
Cornell	1	1	2	1	1
MIT	2	2	1	2	2
U. of Pennsylvania	3	3	3	3	3
U. of Michigan - Ann Arbor	4	17	11	21	11
Washington U. (St. Louis)	5	10	---	7	14
Stanford	6	5	4	12	14
New York University	7	8	---	---	---
Johns Hopkins	8	11	6	5	7
Harvard	9	4	13	9	6
Princeton	10	6	10	4	5
Northwestern	11	7	5	5	4
U. of CA, Berkeley	12	13	14	23	---
Columbia	13	9	7	14	10
Penn State	14	12	15	11	9
Brown	15	16	12	13	8

BASED ON ADMITTANCE OVERLAP

Rank Each Year

School	2000	1999	1998	1997	1996
Penn State	1	1	4	7	2
U. Michigan - Ann Arbor	2	---	11	11	5
Washington U. (St. Louis)	3	3	14	5	7
New York	4	4	8	10	8
Johns Hopkins	5	7	6	3	10
Northwestern	6	8	12	14	11
Cornell	7	5	1	1	1
U. of CA, Berkeley	8	9	---	---	---
Columbia	9	12	---	---	---
U. of Pennsylvania	10	10	10	8	13
Brown	11	---	---	---	---
MIT	12	11	7	6	12

CARNEGIE MELLON UNIVERSITY TOP FIFTEEN COMPETING SCHOOLS

Stanford	13	13	---	---	---
Harvard	14	14	---	---	---
Princeton	15	15	---	---	---

Note: Overlap refers to the number of applicants or admittees who applied or were admitted to Carnegie Mellon and one of the other schools listed.

**CARNEGIE MELLON UNIVERSITY
ENROLLED FIRST TIME FRESHMEN BY REGION AND STATE OF PERMANENT RESIDENCE
FALL SEMESTER 2000**

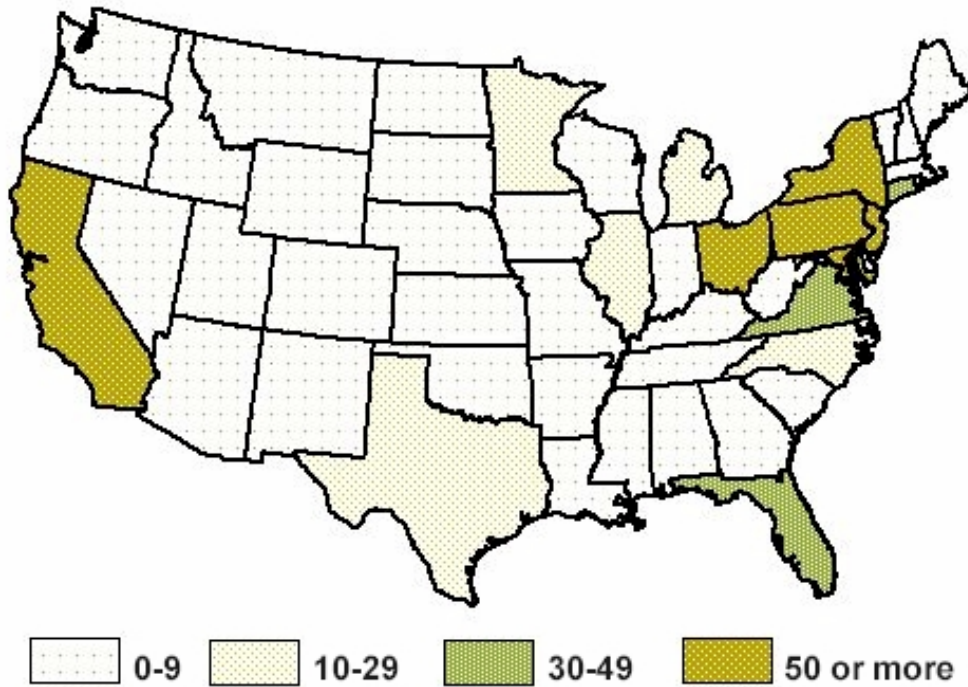

0-9
 10-29
 30-49
 50 or more

REGION/STATE		REGION/STATE		REGION/STATE		REGION/STATE	
New England		South		Midwest		West	
Connecticut	36	Arkansas	1	Illinois	18	Alaska	2
Maine	5	Alabama	6	Indiana	6	California	80
Massachusetts	45	Florida	32	Iowa	0	Colorado	6
New Hampshire	8	Georgia	10	Kansas	5	Hawaii	8
Rhode Island	9	Kentucky	2	Michigan	11	Idaho	0
Vermont	5	Louisiana	5	Minnesota	13	Montana	2
TOTAL	108	Mississippi	2	Missouri	3	Nevada	4
% of Total	8%	North Carolina	14	Nebraska	2	Oregon	5
		South Carolina	5	North Dakota	0	Utah	2
		Tennessee	6	South Dakota	0	Washington	7
		Virginia	50	Wisconsin	1	Wyoming	0
		TOTAL	133	TOTAL	59	TOTAL	116
		% of Total	10%	% of Total	4%	% of Total	9%
		Southwest					
Middle States				U.S Territories	3	U.S. Total	1,170
Delaware	5	Arizona	2			% of Total	88%
District of Col.	5						
Maryland	56						
New Jersey	124						
New York	181						
Ohio	55						

Pennsylvania	242	New Mexico	3				
West Virginia	9	Oklahoma	2			Foreign Countries	159
TOTAL	677	Texas	27	Unknown	40	% of Total	12%
% of Total	51%	TOTAL	34			TOTAL	1,329
		% of Total	3%				

**CARNEGIE MELLON UNIVERSITY
UNDERGRADUATE HEADCOUNT ENROLLMENT BY REGION
AND STATE OF PERMANENT RESIDENCE
FALL SEMESTER 2000**

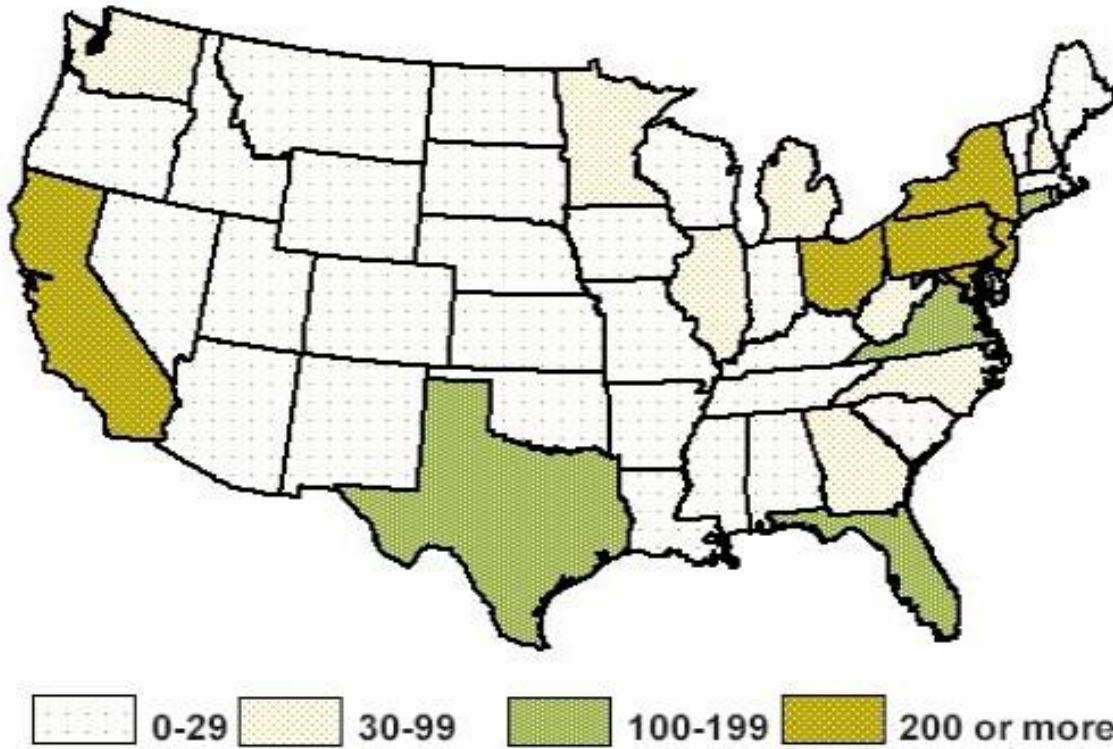

REGION/STATE	REGION/STATE	REGION/STATE	REGION/STATE
New England	South	Midwest	West
Connecticut	Arkansas	Illinois	Alaska
Maine	Alabama	Indiana	California
Massachusetts	Florida	Iowa	Colorado
New Hampshire	Georgia	Kansas	Hawaii
Rhode Island	Kentucky	Michigan	Idaho
Vermont	Louisiana	Minnesota	Montana
TOTAL	Mississippi	Missouri	Nevada
% of Total	North Carolina	Nebraska	Oregon
	South Carolina	North Dakota	Utah
Middle States	Tennessee	South Dakota	Washington
Delaware	Virginia	Wisconsin	Wyoming
District of Col.	TOTAL	TOTAL	TOTAL
	% of Total	% of Total	% of Total

Maryland	233						
New Jersey	485	Southwest					
New York	631			U.S Territories	17	U.S. Total	4,603
Ohio	222	Arizona	17			% of Total	90%
Pennsylvania	1083	New Mexico	12				
West Virginia	35	Oklahoma	4			Foreign Countries	503
TOTAL	2727	Texas	116	Unknown	123	% of Total	10%
% of Total	1	TOTAL	149				
		% of Total	3%			TOTAL	5,106

**CARNEGIE MELLON UNIVERSITY
HEADCOUNT ENROLLMENT BY CONTINENT AND COUNTRY OF CITIZENSHIP
FALL SEMESTER 2000**

Continent	Country	Undergraduate	Masters	Doctoral	Special	Total
Africa	Benin	0	1	0	0	1
	Botswana	0	1	0	0	1
	Cameroon	0	0	1	0	1
	Comoros	0	0	1	0	1
	Egypt	2	0	5	0	7
	Ghana	0	3	1	0	4
	Guinea	0	1	0	0	1
	Kenya	0	2	1	0	3
	Malawi	0	1	0	0	1
	Nigeria	1	3	1	0	5
	Senegal	0	0	1	0	1
	South Africa	3	11	1	0	15
	Tunisia	0	0	1	0	1
	TOTAL	6	23	13	0	42
Asia	Afghanistan	0	0	1	0	1
	Armenia	0	0	1	0	1
	Bangladesh	2	2	1	0	5
	Belarus	0	0	1	0	1
	China (PRC)	6	111	156	0	273
	China (Taiwan)	26	37	22	0	85
	Cyprus	2	1	0	0	3
	Heard & McDonald Islands	0	0	1	0	1
	Hong Kong	47	3	6	0	56
	India	71	173	97	0	341
	Indonesia	15	17	2	0	34
	Iran	2	0	0	0	2
	Israel	0	3	7	0	10
	Japan	13	41	9	0	63
	Jordan	1	0	0	0	1
	Kazakhstan	0	1	1	0	2
	Kiribati	0	1	0	0	1
	Korea, Republic	75	59	44	1	179
	Kuwait	0	0	1	0	1
	Lebanon	1	1	0	0	2
	Malaysia	25	3	0	0	28
	Moldova	0	0	1	0	1
	Niue	0	0	1	0	1
	Oman	1	5	0	0	6
Pakistan	4	5	2	0	11	

Philippines	1	4	0	0	5
Qatar	1	1	0	0	2
Russia	2	8	10	0	20
Saudi Arabia	0	7	5	0	12
Singapore	58	8	12	0	78
Sri Lanka	0	1	2	0	3
Thailand	32	13	21	0	66
Ukraine	1	0	0	0	1
United Arab Emirates	1	0	0	0	1
Vietnam	0	1	0	0	1
TOTAL	387	506	404	1	1,298

Australia	Australia	1	1	2	0	4
	New Zealand	0	0	3	0	3
	TOTAL	1	1	5	0	7

Europe	Albania	1	1	0	0	2
	Austria	0	3	0	0	3
	Belgium	0	1	1	0	2
	Bosnia-Herzegovina	0	0	1	1	2
	Bulgaria	0	3	6	0	9
	Croatia	0	1	1	0	2
	Czech Republic	1	0	2	0	3
	Denmark	0	0	2	0	2
	Estonia	1	1	1	0	3
	France	1	4	1	0	6
	Germany	3	18	10	0	31
	Greece	0	3	8	0	11
	Hungary	0	1	0	0	1
	Iceland	0	0	2	0	2
	Ireland	1	2	2	0	5
	Italy	1	6	11	0	18
	Macedonia	0	1	1	0	2
	Netherlands	0	4	1	0	5
	Norway	0	0	2	0	2
	Poland	0	1	3	0	4
	Portugal	0	0	5	0	5
	Romania	0	1	25	0	26
	Serbia	0	0	2	0	2
	Slovakia	0	1	0	0	1
	Slovenia	0	0	1	0	1
	Spain	0	8	0	0	8
	Sweden	1	3	2	0	6
	Switzerland	2	1	4	0	7
	Turkey	20	21	37	0	78
	United Kingdom	12	22	2	0	36

	TOTAL	44	107	133	1	285
Caribbean, Central/ South America	Argentina	0	7	3	0	10
	Bahamas	1	1	0	0	2
	Barbados	0	1	0	0	1
	Bermuda	1	0	0	0	1
	Bolivia	0	1	1	0	2
	Brazil	0	5	8	0	13
	Chile	0	2	4	0	6
	Colombia	1	6	3	0	10
	Cuba	0	0	1	0	1
	Ecuador	1	0	0	0	1
	El Salvador	0	1	0	0	1
	Guatemala	0	0	1	0	1
	Jamaica	0	1	0	0	1
	Peru	0	2	3	0	5
	Trinidad and Tobago	1	0	0	0	1
	Uruguay	0	2	0	0	2
	Venezuela	0	7	2	0	9
	TOTAL	5	36	26	0	67
North America	Canada	21	29	28	0	78
	Mexico	2	24	10	0	36
	TOTAL	23	53	38	0	114
Other or Unknown		37	107	25	39	208
Total Non-US Citizens		503	833	644	41	2,021
Total US Citizens		4,603	1,339	474	77	6,493
TOTAL		5,106	2,172	1,118	118	8,514

**CARNEGIE MELLON UNIVERSITY
HEADCOUNT ENROLLMENT BY PRIMARY DEPARTMENT*, LEVEL AND STATUS
FALL SEMESTER 2000**

College	Department	Undergraduate			Masters			Doctoral			Total Students		
		Full	Part	Total	Full	Part	Total	Full	Part	Total	Full	Part	Total
CFA	Architecture	272	1	273	8	0	8	22	0	22	302	1	303
	Art	175	1	176	17	0	17	0	0	0	192	1	193
	Design	179	1	180	30	7	37	1	0	1	210	8	218
	Drama	189	2	191	44	2	46	0	0	0	233	4	237
	Music	127	5	132	59	14	73	0	0	0	186	19	205
	No Maj. Dept.	9	0	9	0	0	0	0	0	0	9	0	9
	TOTAL CFA	951	10	961	158	23	181	23	0	23	1,132	33	1,165
CIT	Biomedical E.	0	0	0	0	0	0	2	0	2	2	0	2
	Chemical E.	130	3	133	6	13	19	72	1	73	208	17	225
	Civil E.	64	0	64	28	5	33	32	3	35	124	8	132
	E & C E.	452	9	461	93	10	103	138	14	152	683	33	716
	EPP	0	0	0	0	0	0	31	6	37	31	6	37
	Info. Networking Inst.	0	0	0	17	2	19	0	0	0	17	2	19
	Mechanical E.	255	5	260	29	2	31	32	3	35	316	10	326
	MSE	58	0	58	28	1	29	33	4	37	119	5	124
	No Maj. Dept.	368	2	370	0	0	0	0	0	0	368	2	370
	TOTAL CIT	1,327	19	1,346	201	33	234	340	31	371	1,868	83	1,951
GSIA	E-Commerce	0	0	0	24	0	24	0	0	0	24	0	24
	Indust. Admin.	0	0	0	530	45	575	84	0	84	614	45	659
	IA (Flex-Time)	0	0	0	54	216	270	0	0	0	54	216	270
	Bus. Admin.	431	4	435	0	0	0	0	0	0	431	4	435
	TOTAL GSIA	431	4	435	608	261	869	84	0	84	1,123	265	1,388
HNZ	0	0	0	203	257	460	34	1	35	237	258	495	
H&SS	CIL	0	0	0	0	0	0	5	0	5	5	0	5
	Economics	55	2	57	0	0	0	0	0	0	55	2	57
	English	128	6	134	27	8	35	8	20	28	163	34	197
	History	37	3	40	0	0	0	7	31	38	44	34	78
	IS Program	170	2	172	0	0	0	0	0	0	170	2	172

	Modern Lang.	16	0	16	0	0	0	9	2	11	25	2	27
	Philosophy	40	1	41	7	1	8	8	3	11	55	5	60
	Psychology	107	4	111	0	0	0	19	2	21	126	6	132
	S & D S.	125	9	134	0	0	0	10	8	18	135	17	152
	Statistics	7	1	8	18	1	19	24	5	29	49	7	56
	Student Def'd.	7	0	7	0	0	0	0	0	0	7	0	7
	No Maj. Dept.	374	9	383	0	0	0	0	0	0	374	9	383
	TOTAL H&SS	1,066	37	1,103	52	10	62	90	71	161	1,208	118	1,326
INTERDIS-	Humanities & Arts	71	0	71	0	0	0	0	0	0	71	0	71
CIPLINARY	Science & Arts	7	0	7	0	0	0	0	0	0	7	0	7
	Entertainment Tech.	0	0	0	23	0	23	0	0	0	23	0	23
	Information Systems Mgmt.	0	0	0	96	6	102	0	0	0	96	6	102
	Information Technology	0	0	0	3	20	23	0	0	0	3	20	23
	Sci. & Human. Scholars	78	1	79	0	0	0	0	0	0	78	1	79
	TOTAL INTERDISCIPLINARY	156	1	157	122	26	148	0	0	0	278	27	305
MCS	Biology	126	5	131	1	1	2	32	0	32	159	6	165
	Chemistry	57	1	58	0	1	1	51	1	52	108	3	111
	Math	86	0	86	0	0	0	43	2	45	129	2	131
	Physics	80	3	83	0	0	0	65	1	66	145	4	149
	No Maj. Dept.	189	4	193	0	0	0	0	0	0	189	4	193
	TOTAL MCS	538	13	551	1	2	3	191	4	195	730	19	749
SCS	ALD	0	0	0	8	4	12	0	0	0	8	4	12
	Comp. Sci.	541	12	553	0	0	0	131	10	141	672	22	694
	HCI	0	0	0	15	23	38	7	0	7	22	23	45
	LTI	0	0	0	12	1	13	26	2	28	38	3	41
	Robotics	0	0	0	12	3	15	66	3	69	78	6	84
	Software Eng.	0	0	0	119	18	137	4	0	4	123	18	141
	TOTAL SCS	541	12	553	166	49	215	234	15	249	941	76	1,017
NON-DEGREE		0	0	0	0	0	0	0	0	0	5	113	118
TOTAL		5,010	96	5,106	1,511	661	2,172	996	122	1,118	7,522	992	8,514

* Many undergraduates have second majors. On this page, students are counted only in the department of their primary major.

See "[Enrollment by Second Major](#)," for undergraduates with second majors, by college and discipline.

**CARNEGIE MELLON UNIVERSITY
HEADCOUNT ENROLLMENT BY PRIMARY DEPARTMENT*, LEVEL AND SEX
FALL SEMESTER 2000**

College	Department	Undergraduate			Masters			Doctoral			Total Students		
		Male	Female	Total	Male	Female	Total	Male	Female	Total	Male	Female	Total
CFA	Architecture	153	120	273	6	2	8	11	11	22	170	133	303
	Art	73	103	176	10	7	17	0	0	0	83	110	193
	Design	74	106	180	15	22	37	0	1	1	89	129	218
	Drama	96	95	191	21	25	46	0	0	0	117	120	237
	Music	55	77	132	30	43	73	0	0	0	85	120	205
	No Major Dept.	3	6	9	0	0	0	0	0	0	3	6	9
	TOTAL CFA	454	507	961	82	99	181	11	12	23	547	618	1,165
CIT	Biomedical E.	0	0	0	0	0	0	2	0	2	2	0	2
	Chemical E.	84	49	133	10	9	19	55	18	73	149	76	225
	Civil E.	38	26	64	27	6	33	26	9	35	91	41	132
	E & C E.	389	72	461	85	18	103	134	18	152	608	108	716
	EPP	0	0	0	0	0	0	23	14	37	23	14	37
	Info. Networking Inst.	0	0	0	15	4	19	0	0	0	15	4	19
	Mechanical E.	204	56	260	29	2	31	34	1	35	267	59	326
	MSE	38	20	58	25	4	29	32	5	37	95	29	124
	No Major Dept.	289	81	370	0	0	0	0	0	0	289	81	370
	TOTAL CIT	1,042	304	1,346	191	43	234	306	65	371	1,539	412	1,951
GSIA	E-Commerce	0	0	0	18	6	24	0	0	0	18	6	24
	Indust. Admin.	0	0	0	440	135	575	63	21	84	503	156	659
	IA (Flex-Time)	0	0	0	219	51	270	0	0	0	219	51	270
	Bus. Admin.	282	153	435	0	0	0	0	0	0	282	153	435
	TOTAL GSIA	282	153	435	677	192	869	63	21	84	1,022	366	1,388
HNZ		0	0	0	206	254	460	21	14	35	227	268	495
H&SS	CIL	0	0	0	0	0	0	3	2	5	3	2	5
	Economics	41	16	57	0	0	0	0	0	0	41	16	57
	English	57	77	134	11	24	35	14	14	28	82	115	197
	History	16	24	40	0	0	0	24	14	38	40	38	78
	IS Program	136	36	172	0	0	0	0	0	0	136	36	172
	Modern Lang.	6	10	16	0	0	0	1	10	11	7	20	27

	Philosophy	25	16	41	8	0	8	8	3	11	41	19	60
	Psychology	44	67	111	0	0	0	14	7	21	58	74	132
	S & D S.	88	46	134	0	0	0	12	6	18	100	52	152
	Statistics	4	4	8	11	8	19	15	14	29	30	26	56
	Student Def'd.	1	6	7	0	0	0	0	0	0	1	6	7
	No Major Dept.	220	163	383	0	0	0	0	0	0	220	163	383
	TOTAL H&SS	638	465	1,103	30	32	62	91	70	161	759	567	1,326
INTERDIS-	Humanities & Arts	18	53	71	0	0	0	0	0	0	18	53	71
CIPLINARY	Science & Arts	1	6	7	0	0	0	0	0	0	1	6	7
	Entertainment Tech.	0	0	0	20	3	23	0	0	0	20	3	23
	Information Systems Mgmt.	0	0	0	63	39	102	0	0	0	63	39	102
	Information Technology	0	0	0	20	3	23	0	0	0	20	3	23
	Sci. & Human. Scholars	40	39	79			0	0	0	0	40	39	79
	TOTAL INTERDISCIPLINARY	59	98	157	103	45	148	0	0	0	162	143	305
MCS	Biology	53	78	131	2	0	2	8	24	32	63	102	165
	Chemistry	37	21	58	1	0	1	34	18	52	72	39	111
	Math	63	23	86	0	0	0	36	9	45	99	32	131
	Physics	75	8	83	0	0	0	56	10	66	131	18	149
	No Major Dept.	132	61	193	0	0	0	0	0	0	132	61	193
	TOTAL MCS	360	191	551	3	0	3	134	61	195	497	252	749
SCS	ALD	0	0	0	9	3	12	0	0	0	9	3	12
	Comp. Sci.	410	143	553	0	0	0	119	22	141	529	165	694
	HCI	0	0	0	26	12	38	4	3	7	30	15	45
	LTI	0	0	0	8	5	13	22	6	28	30	11	41
	Robotics	0	0	0	15	0	15	56	13	69	71	13	84
	Software Eng.	0	0	0	109	28	137	2	2	4	111	30	141
	TOTAL SCS	410	143	553	167	48	215	203	46	249	780	237	1,017
NON-DEGREE		0	0	0	0	0	0	0	0	0	63	55	118
TOTAL		3,245	1,861	5,106	1,459	713	2,172	829	289	1,118	5,596	2,918	8,514

*Many undergraduates have second majors. On this page, students are counted only in the department of their primary major.

See "[Enrollment by Second Major](#)," for undergraduates with second majors, by college and discipline.

**CARNEGIE MELLON UNIVERSITY
HEADCOUNT ENROLLMENT BY DEPARTMENT AND CLASS
FALL SEMESTER 2000**

College	Department	Undergraduate					Masters Total	Doctoral Total	Headcount Total	
		Fresh.*	Soph.	Junr.	Senr.	5th Yr. Total				
CFA	Architecture	69	55	49	52	48	273	8	22	303
	Art	46	47	39	39	5	176	17	0	193
	Design	45	44	45	45	1	180	37	1	218
	Drama	54	47	50	38	2	191	46	0	237
	Music	37	44	23	25	3	132	73	0	205
	No Major Dept.	1	5	2	1	0	9	0	0	9
	TOTAL CFA	252	242	208	200	59	961	181	23	1,165
CIT	Biomedical E.	0	0	0	0	0	0	0	2	2
	Chemical E.	0	53	41	34	5	133	19	73	225
	Civil E.	0	18	23	19	4	64	33	35	132
	E & C E.	0	145	144	150	22	461	103	152	716
	EPP	0	0	0	0	0	0	0	37	37
	Info. Networking Inst.	0	0	0	0	0	0	19	0	19
	Mechanical E.	0	93	93	62	12	260	31	35	326
	MSE	1	14	14	25	4	58	29	37	124
	No Major Dept.	367	2	0	1	0	370	0	0	370
TOTAL CIT	368	325	315	291	47	1,346	234	371	1,951	
GSIA	E-Commerce	0	0	0	0	0	0	24	0	24
	Indust. Admin.	0	0	0	0	0	0	575	84	659
	IA (Flex-Time)	0	0	0	0	0	0	270	0	270
	Bus. Admin.	88	87	116	130	14	435	0	0	435
	Total GSIA	88	87	116	130	14	435	869	84	1,388
HNZ		0	0	0	0	0	0	460	35	495
H&SS	CIL	0	0	0	0	0	0	0	5	5
	Economics	0	9	18	22	8	57	0	0	57
	English	1	28	53	43	9	134	35	28	197
	History	1	6	8	17	8	40	0	38	78
	IS Program	0	58	93	21	0	172	0	0	172
	Modern Lang.	0	2	5	9	0	16	0	11	27
	Philosophy	0	8	15	16	2	41	8	11	60
	Psychology	0	18	42	41	10	111	0	21	132
	S & D S.	0	4	17	82	31	134	0	18	152
	Statistics	0	1	3	2	2	8	19	29	56
	Student Def'd.	0	0	2	4	1	7	0	0	7
	No Major Dept.	269	99	13	2	0	383	0	0	383
	TOTAL H&SS	271	233	269	259	71	1,103	62	161	1,326
INTERDIS- CIPLINARY	Humanities & Arts	17	10	20	23	1	71	0	0	71
	Science & Arts	1	3	1	2	0	7	0	0	7
	Entertainment Tech.	0	0	0	0	0	0	23	0	23

	Information Systems Mgmt.	0	0	0	0	0	0	23	0	23
	Information Technology	0	0	0	0	0	0	102	0	102
	Sci. & Human. Scholars	46	32	1	0	0	79	0		79
	TOTAL INTERDISCIPLINARY	64	45	22	25	1	157	148	0	305
MCS	Biology	0	50	33	41	7	131	2	32	165
	Chemistry	2	20	18	17	1	58	1	52	111
	Math	0	27	33	22	4	86	0	45	131
	Physics	1	38	23	19	2	83	0	66	149
	No Major Dept.	172	10	9	2	0	193	0	0	193
	TOTAL MCS	175	145	116	101	14	551	3	195	749
SCS	ALD	0	0	0	0	0	0	12	0	12
	Comp. Sci.	132	128	138	140	15	553	0	141	694
	HCI	0	0	0	0	0	0	38	7	45
	LTI	0	0	0	0	0	0	13	28	41
	Robotics	0	0	0	0	0	0	15	69	84
	Software Eng.	0	0	0	0	0	0	137	4	141
	TOTAL SCS	132	128	138	140	15	553	215	249	1,017
NON-DEGREE		0	0	0	0	0	0	0	0	118
TOTAL		1,350	1,205	1,184	1,146	221	5,106	2,172	1,118	8,514

*Includes first-time and transfer freshmen.

**CARNEGIE MELLON UNIVERSITY
FULL TIME EQUIVALENT (FTE) ENROLLMENT BY DEPARTMENT AND CLASS
FALL SEMESTER 2000**

College	Department	Undergraduate					Total	Masters	Doctoral	FTE
		Fresh.*	Soph.	Junr.	Senr.	5th Yr.		Total	Total	Total
CFA	Architecture	69.0	55.0	49.0	52.0	47.5	272.5	8.0	22.0	302.5
	Art	46.0	47.0	39.0	38.3	5.0	175.3	17.0	0.0	192.3
	Design	45.0	44.0	45.0	44.8	1.0	179.8	33.7	1.0	214.5
	Drama	54.0	47.0	49.6	38.0	1.5	190.1	44.5	0.0	234.6
	Music	35.4	44.0	22.8	24.8	2.3	129.3	65.7	0.0	195.0
	No Major Dept.	1.0	5.0	2.0	1.0	0.0	9.0	0.0	0.0	9.0
	TOTAL CFA	250.4	242.0	207.4	198.9	57.3	956.0	168.9	23.0	1,147.9
CIT	Biomedical E.	0.0	0.0	0.0	0.0	0.0	0.0	0.0	2.0	2.0
	Chemical E.	0.0	53.0	41.0	34.0	2.8	130.8	11.5	72.1	214.4
	Civil E.	0.0	18.0	23.0	19.0	4.0	64.0	29.6	32.8	126.4
	E & C E.	0.0	144.1	143.3	148.4	21.3	457.1	98.0	143.6	698.7
	EPP	0.0	0.0	0.0	0.0	0.0	0.0	0.0	32.5	32.5
	Info. Networking Inst.	0.0	0.0	0.0	0.0	0.0	0.0	17.7	0.0	17.7
	Mechanical E.	0.0	93.0	92.2	61.8	12.0	259.0	30.0	32.3	321.3
	MSE	1.0	14.0	14.0	25.0	4.0	58.0	28.3	34.4	120.7
	No Major Dept.	366.0	2.0	0.0	0.8	0.0	368.8	0.0	0.0	368.8
TOTAL CIT	367.0	324.1	313.5	289.0	44.1	1,337.7	215.1	349.7	1,902.5	
GSIA	Indust. Admin.	0.0	0.0	0.0	0.0	0.0	0.0	555.9	84.0	639.9
	IA (Flex-Time)	0.0	0.0	0.0	0.0	0.0	0.0	162.7	0.0	162.7
	E-commerce	0.0	0.0	0.0	0.0	0.0	0.0	24.0	0.0	24.0
	Bus. Admin.	88.0	87.0	116.0	129.5	12.8	433.3	0.0	0.0	433.3
	Total GSIA	88.0	87.0	116.0	129.5	12.8	433.3	742.6	84.0	1,259.9
HNZ	0.0	0.0	0.0	0.0	0.0	0.0	299.7	34.3	334.0	
H&SS	CIL	0.0	0.0	0.0	0.0	0.0	0.0	0.0	5.0	5.0
	Economics	0.0	9.0	17.8	22.0	7.3	56.1	0.0	0.0	56.1
	English	1.0	28.0	52.7	42.3	8.5	132.5	30.6	10.8	173.9

	History	1.0	6.0	8.0	16.5	7.5	39.0	0.0	12.4	51.4
	IS Program	0.0	58.0	92.5	21.0	0.0	171.5	0.0	0.0	171.5
	Modern Lang.	0.0	2.0	5.0	9.0	0.0	16.0	0.0	10.5	26.5
	Philosophy	0.0	8.0	15.0	15.3	2.0	40.3	7.1	8.4	55.8
	Psychology	0.0	17.8	41.5	41.0	9.6	109.9	0.0	19.3	129.2
	S & D S.	0.0	4.0	17.0	81.2	27.7	129.9	0.0	11.7	141.6
	Statistics	0.0	1.0	3.0	2.0	1.7	7.7	18.9	24.9	51.5
	Student Def'd.	0.0	0.0	2.0	4.0	1.0	7.0	0.0	0.0	7.0
	No Major Dept.	266.2	98.3	12.3	2.0	0.0	378.8	0.0	0.0	378.8
	TOTAL H&SS	268.2	232.1	266.8	256.3	65.3	1,088.7	56.6	103.0	1,248.3
INTERDIS-	Human. & Science	17.0	10.0	20.0	23.0	1.0	71.0	0.0	0.0	71.0
CIPLINARY	Science & Arts	1.0	3.0	1.0	2.0	0.0	7.0	0.0	0.0	7.0
	Entertainment Tech.	0.0	0.0	0.0	0.0	0.0	0.0	23.0	0.0	23.0
	Information Systems Mgmt.	0.0	0.0	0.0	0.0	0.0	0.0	99.0	0.0	99.0
	Information Technology	0.0	0.0	0.0	0.0	0.0	0.0	12.7	0.0	12.7
	Sci. & Human. Sch.	45.4	32.0	1.0	0.0	0.0	78.4	0.0	0.0	78.4
	TOTAL INTERDISCIPLINARY	63.4	45.0	22.0	25.0	1.0	156.4	134.7	0.0	291.1
MCS	Biology	0.0	49.8	33.0	40.5	5.4	128.7	1.7	32.0	162.4
	Chemistry	2.0	20.0	18.0	17.0	0.5	57.5	0.5	51.3	109.3
	Math	0.0	27.0	33.0	22.0	4.0	86.0	0.0	43.2	129.2
	Physics	1.0	38.0	22.3	19.0	1.5	81.8	0.0	65.1	146.9
	No Major Dept.	171.4	10.0	8.3	1.2	0.0	190.9	0.0	0.0	190.9
	TOTAL MCS	174.4	144.8	114.6	99.7	11.4	544.9	2.2	191.6	738.7
SCS	ALD	0.0	0.0	0.0	0.0	0.0	0.0	10.7	0.0	10.7
	Comp. Sci.	131.0	127.6	137.5	138.5	12.0	546.6	0.0	134.3	680.9
	HCI	0.0	0.0	0.0	0.0	0.0	0.0	29.6	7.0	36.6
	LTI	0.0	0.0	0.0	0.0	0.0	0.0	12.7	26.8	39.5
	Robotics	0.0	0.0	0.0	0.0	0.0	0.0	12.8	66.5	79.3
	Software Eng.	0.0	0.0	0.0	0.0	0.0	0.0	128.8	4.0	132.8
	TOTAL SCS	131.0	127.6	137.5	138.5	12.0	546.6	194.6	238.6	979.8
NON-DEGREE		0.0	0.0	0.0	0.0	0.0	0.0	0.0	0.0	41.5

TOTAL	1,342.4	1,202.5	1,177.8	1,136.7	203.9	5,063.3	1,814.3	1,024.1	7,943.3
--------------	----------------	----------------	----------------	----------------	--------------	----------------	----------------	----------------	----------------

* Includes first-time and transfer freshmen.

**CARNEGIE MELLON UNIVERSITY
HEADCOUNT AND FTE ENROLLMENT BY COLLEGE, LEVEL AND STATUS
FALL SEMESTERS 1995 to 2000**

College	Status	1995			1996			1997			1998			1999			2000		
		Underg.	Grad.	Total	Underg.	Grad.	Total	Underg.	Grad.	Total	Underg.	Grad.	Total	Underg.	Grad.	Total	Underg.	Grad.	Total
CFA	Headcount																		
	Full	877	132	1009	889	135	1024	906	149	1055	932	158	1090	932	181	1113	951	181	1132
	Part	33	45	78	14	40	54	16	31	47	19	20	39	12	20	32	10	23	33
	Total	910	177	1087	903	175	1078	922	180	1102	951	178	1129	944	201	1145	961	204	1165
	FTE	900.3	160.3	1060.6	898.8	161.1	1059.9	916.8	167.2	1084.0	944.9	168.5	1113.4	941.2	190.7	1131.9	955.9	191.8	1147.7
CIT	Headcount																		
	Full	1305	456	1761	1350	494	1844	1324	543	1867	1370	538	1908	1331	548	1879	1327	541	1868
	Part	15	89	104	14	61	75	16	62	78	14	68	82	16	54	70	19	64	83
	Total	1320	545	1865	1364	555	1919	1340	605	1945	1384	606	1990	1347	602	1949	1346	605	1951
	FTE	1313.8	487.2	1801.0	1357.5	517.4	1874.9	1333.2	565.4	1898.6	1376.9	566.6	1943.5	1341.8	566.6	1908.4	1337.8	564.8	1902.6
GSIA	Headcount																		
	Full	323	576	899	400	566	966	426	594	1020	501	601	1102	499	617	1116	431	692	1123
	Part	7	130	137	4	210	214	6	202	208	4	236	240	9	264	273	4	261	265
	Total	330	706	1036	404	776	1180	432	796	1228	505	837	1342	508	881	1389	435	953	1388
	FTE	326.5	653.5	980.0	401.5	677.3	1078.8	430.1	703.1	1133.2	503.2	728.7	1231.9	504.8	770.9	1275.7	433.3	826.6	1259.9
HNZ	Headcount																		
	Full	0	259	259	0	294	294	0	316	316	0	319	319	0	351	351	0	237	237
	Part	0	256	256	0	291	291	0	273	273	0	294	294	0	287	287	0	258	258
	Total	0	515	515	0	585	585	0	589	589	0	613	613	0	638	638	0	495	495
	FTE	0.0	342.8	342.8	0.0	393.3	393.3	0.0	413.9	413.9	0.0	418.5	418.5	0.0	456.5	456.5	0.0	334.0	334.0
H&SS	Headcount																		
	Full	966	152	1118	1053	153	1206	1060	142	1202	1023	134	1157	1081	147	1228	1066	142	1208
	Part	27	97	124	29	80	109	31	74	105	38	75	113	33	69	102	37	81	118
	Total	993	249	1242	1082	233	1315	1091	216	1307	1061	209	1270	1114	216	1330	1103	223	1326
	FTE	982.2	173.1	1155.2	1070.5	169.4	1239.9	1078.5	156.4	1234.9	1045.6	149.3	1194.9	1101.2	160.5	1261.7	1088.4	159.6	1248.0
INI*	Headcount																		
	Full	0	29	29	0	33	33	0	35	35	0	32	32	0	0	0	0	0	0
	Part	0	2	2	0	2	2	0	4	4	0	5	5	0	0	0	0	0	0
	Total	0	31	31	0	35	35	0	39	39	0	37	37	0	0	0	0	0	0
	FTE	0.0	29.8	29.8	0.0	33.9	33.9	0.0	36.1	36.1	0.0	35.0	35.0	0.0	0.0	0.0	0.0	0.0	0.0
INTERDIS- CIPLINARY	Headcount																		
	Full	44	0	44	61	0	61	49	0	49	55	0	55	106	47	153	156	122	278
	Part	1	0	1	0	0	0	2	0	2	0	0	0	0	8	8	1	26	27
	Total	45	0	45	61	0	61	51	0	51	55	0	55	106	55	161	157	148	305
	FTE	44.9	0.0	44.9	61.0	0.0	61.0	50.4	0.0	50.4	55.0	0.0	55.0	106.0	50.2	156.2	156.4	134.7	291.1
MCS	Headcount																		
	Full	554	179	733	534	172	706	533	181	714	553	167	720	560	165	725	538	192	730
	Part	12	6	18	8	2	10	7	3	10	4	8	12	8	4	12	13	6	19
	Total	566	185	751	542	174	716	540	184	724	557	175	732	568	169	737	551	198	749
	FTE	560.7	180.9	741.5	538.0	172.7	710.7	536.4	181.2	717.6	555.9	170.3	726.2	564.7	166.1	730.8	544.9	193.8	738.7
SCS	Headcount																		
	Full	397	235	632	450	239	689	486	251	737	516	307	823	538	336	874	541	400	941
	Part	11	17	28	17	37	54	14	34	48	21	51	72	11	76	87	12	64	76
	Total	408	252	660	467	276	743	500	285	785	537	358	895	549	412	961	553	464	1017
	FTE	401.0	241.2	642.2	459.3	255.2	714.5	492.7	268.4	761.1	526.2	336.5	862.7	542.4	377.4	919.8	546.6	433.1	979.7
TOTAL**	Headcount																		
	Full	4466	2018	6484	4737	2086	6823	4784	2211	6995	4950	2256	7206	5047	2392	7443	5010	2507	7522

Part	106	642	883	86	723	935	92	683	775	100	757	857	89	782	993	96	783	992
Total	4572	2660	7367	4823	2809	7758	4876	2894	7912	5050	3013	8185	5136	3174	8436	5106	3290	8514
FTE	4529.4	2268.5	6855.3	4786.6	2380.3	7208.7	4838.1	2491.7	7379.2	5007.7	2573.4	7623.2	5102.1	2738.9	7885.5	5063.3	2838.5	7943.3

*Prior to Fall 1999, INI was an Interdisciplinary Major. INI is now solely a major within CIT.

**Total includes Non-Degree Headcount and FTE Enrollment.

**CARNEGIE MELLON UNIVERSITY
UNDERGRADUATE HEADCOUNT ENROLLMENT BY DEPARTMENT, RACE AND SEX
FALL SEMESTER 2000**

College	Department	NRA			Black			A/PI			AI/AN			Hispanic			White			Unknown			Total		
		M	F	T	M	F	T	M	F	T	M	F	T	M	F	T	M	F	T	M	F	T	M	F	T
CFA	Architecture	14	15	29	5	1	6	27	35	62	1	0	1	10	11	21	69	38	107	27	20	47	153	120	273
	Art	1	7	8	2	3	5	4	13	17	0	0	0	2	4	6	42	47	89	22	29	51	73	103	176
	Design	1	11	12	0	2	2	14	17	31	0	1	1	2	3	5	40	51	91	17	21	38	74	106	180
	Drama	0	1	1	8	5	13	1	4	5	2	2	4	3	4	7	64	56	120	18	23	41	96	95	191
	Music	1	4	5	3	2	5	1	2	3	0	0	0	3	0	3	41	53	94	6	16	22	55	77	132
	No Major Dept.	0	0	0	0	0	0	0	0	0	0	1	1	0	1	1	3	4	7	0	0	0	3	6	9
	TOTAL CFA		17	38	55	18	13	31	47	71	118	3	4	7	20	23	43	259	249	508	90	109	199	454	507
CIT	Chemical E.	6	2	8	2	5	7	13	10	23	0	0	0	3	3	6	41	24	65	19	5	24	84	49	133
	Civil E.	4	0	4	1	1	2	8	3	11	0	1	1	3	1	4	15	16	31	7	4	11	38	26	64
	E & C E.	58	19	77	13	5	18	90	14	104	0	2	2	28	2	30	134	19	153	66	11	77	389	72	461
	Mechanical E.	23	5	28	1	2	3	32	10	42	1	1	2	13	6	19	100	25	125	34	7	41	204	56	260
	MSE	1	2	3	0	0	0	2	0	2	0	0	0	3	1	4	24	15	39	8	2	10	38	20	58
	No Major Dept.	55	11	66	12	3	15	58	20	78	1	2	3	18	4	22	106	26	132	39	15	54	289	81	370
	TOTAL CIT		147	39	186	29	16	45	203	57	260	2	6	8	68	17	85	420	125	545	173	44	217	1,042	304
H&SS	Economics	9	2	11	3	0	3	6	7	13	0	0	0	2	1	3	18	4	22	3	2	5	41	16	57
	English	1	1	2	3	2	5	5	8	13	1	1	2	2	1	3	34	47	81	11	17	28	57	77	134
	History	0	0	0	2	3	5	3	3	6	0	0	0	3	2	5	7	12	19	1	4	5	16	24	40
	IS Program	20	4	24	1	0	1	43	23	66	1	0	1	2	2	4	56	4	60	13	3	16	136	36	172
	Modern Lang.	0	0	0	1	1	2	0	1	1	0	0	0	0	2	2	5	5	10	0	1	1	6	10	16
	Philosophy	0	0	0	0	2	2	3	0	3	0	0	0	2	3	5	11	8	19	9	3	12	25	16	41
	Psychology	1	2	3	1	4	5	7	7	14	0	2	2	1	4	5	25	33	58	9	15	24	44	67	111
	S & D S.	7	5	12	3	5	8	23	17	40	0	0	0	3	3	6	37	11	48	15	5	20	88	46	134
	Statistics	0	0	0	1	1	2	1	1	2	0	0	0	0	0	0	2	2	4	0	0	0	4	4	8
	Student Def'd.	0	0	0	0	0	0	1	0	1	0	1	1	0	0	0	0	4	4	0	1	1	1	6	7
	No Major Dept.	25	14	39	14	8	22	54	32	86	0	0	0	4	10	14	89	74	163	34	25	59	220	163	383
	TOTAL H&SS		63	28	91	29	26	55	146	99	245	2	4	6	19	28	47	284	204	488	95	76	171	638	465
INTERDIS- CIPLINARY	Humanities & Arts	0	2	2	0	2	2	0	4	4	0	0	0	0	4	4	11	29	40	7	12	19	18	53	71
	Science & Arts	0	0	0	0	0	0	0	1	1	0	0	0	0	2	2	1	3	4	0	0	0	1	6	7
	Sci. & Human. Scholars	3	0	3	2	2	4	8	7	15	0	0	0	0	1	1	17	20	37	10	9	19	40	39	79
TOTAL INTERDISCIPLINARY		3	2	5	2	4	6	8	12	20	0	0	0	0	7	7	29	52	81	17	21	38	59	98	157
GSIA	Bus. Admin.	58	25	83	8	9	17	83	63	146	2	0	2	8	5	13	103	29	132	20	22	42	282	153	435
	TOTAL GSIA	58	25	83	8	9	17	83	63	146	2	0	2	8	5	13	103	29	132	20	22	42	282	153	435
MCS	Biology	2	4	6	1	4	5	13	22	35	0	0	0	1	2	3	27	36	63	9	10	19	53	78	131

CARNEGIE MELLON UNIVERSITY UNDERGRADUATE HEADCOUNT ENROLLMENT BY DEPARTMENT

	Chemistry	1	1	2	1	2	3	10	3	13	0	0	0	3	0	3	19	9	28	3	6	9	37	21	58
	Math	2	1	3	0	1	1	6	4	10	0	0	0	1	0	1	44	10	54	10	7	17	63	23	86
	Physics	4	0	4	1	1	2	6	0	6	0	0	0	3	1	4	48	6	54	13	0	13	75	8	83
	No Major Dept.	8	3	11	5	1	6	30	21	51	1	1	2	7	0	7	52	26	78	29	9	38	132	61	193
	TOTAL MCS	17	9	26	8	9	17	65	50	115	1	1	2	15	3	18	190	87	277	64	32	96	360	191	551
SCS	Comp. Sci.	40	17	57	6	1	7	86	53	139	1	0	1	29	1	30	180	53	233	68	18	86	410	143	553
	TOTAL SCS	40	17	57	6	1	7	86	53	139	1	0	1	29	1	30	180	53	233	68	18	86	410	143	553
TOTAL		345	158	503	100	78	178	638	405	1,043	11	15	26	159	84	243	1,465	799	2,264	527	322	849	3,245	1,861	5,106

**CARNEGIE MELLON UNIVERSITY
MASTERS HEADCOUNT ENROLLMENT BY DEPARTMENT, RACE AND SEX
FALL SEMESTER 2000**

College	Department	NRA			Black			A/PI			AI/AN			Hispanic			White			Unknown			Total		
		M	F	T	M	F	T	M	F	T	M	F	T	M	F	T	M	F	T	M	F	T	M	F	T
CFA	Architecture	4	2	6	1	0	1	0	0	0	0	0	0	0	0	0	0	0	0	1	0	1	6	2	8
	Art	2	1	3	0	0	0	1	0	1	0	0	0	0	1	1	5	4	9	2	1	3	10	7	17
	Design	4	7	11	0	0	0	0	0	0	0	0	0	0	0	0	2	5	7	9	10	19	15	22	37
	Drama	1	1	2	0	0	0	0	2	2	0	0	0	0	0	0	11	17	28	9	5	14	21	25	46
	Music	9	12	21	0	0	0	0	0	0	0	0	0	0	0	0	6	4	10	15	27	42	30	43	73
	TOTAL CFA	20	23	43	1	0	1	1	2	3	0	0	0	0	1	1	24	30	54	36	43	79	82	99	181
CIT	Biomedical E.	0	0	0	0	0	0	0	0	0	0	0	0	0	0	0	0	0	0	0	0	0	0	0	0
	Chemical E.	5	1	6	1	1	2	0	0	0	0	0	0	0	0	3	5	8	1	2	3	10	9	19	
	Civil E.	20	3	23	0	0	0	1	0	1	0	0	0	1	0	1	4	3	7	1	0	1	27	6	33
	E & C E.	28	6	34	0	0	0	15	2	17	0	0	0	2	0	2	29	6	35	11	4	15	85	18	103
	EPP	0	0	0	0	0	0	0	0	0	0	0	0	0	0	0	0	0	0	0	0	0	0	0	0
	Info. Networking Inst.	8	3	11	0	0	0	1	0	1	0	0	0	0	0	0	5	1	6	1	0	1	15	4	19
	Mechanical E.	18	1	19	0	0	0	0	0	0	1	0	1	0	0	0	7	0	7	3	1	4	29	2	31
	MSE	23	2	25	0	0	0	0	1	1	0	0	0	0	0	0	2	1	3	0	0	0	25	4	29
	TOTAL CIT	102	16	118	1	1	2	17	3	20	1	0	1	3	0	3	50	16	66	17	7	24	191	43	234
GSIA	E-commerce	12	3	15	0	0	0	1	0	1	0	0	0	0	0	3	3	6	2	0	2	18	6	24	
	Indust. Admin.	198	83	281	4	5	9	42	13	55	0	0	0	5	0	5	120	15	135	71	19	90	440	135	575
	IA (Flex-time)	54	11	65	4	1	5	13	4	17	1	1	2	5	1	6	114	23	137	28	10	38	219	51	270
	TOTAL GSIA	264	97	361	8	6	14	56	17	73	1	1	2	10	1	11	237	41	278	101	29	130	677	192	869
HNZ	MPM	42	30	72	7	17	24	3	3	6	0	0	0	1	2	3	55	67	122	41	37	78	149	156	305
	PPM	15	24	39	5	14	19	3	4	7	0	0	0	2	6	8	20	38	58	6	9	15	51	95	146
	SPM	2	0	2	0	0	0	2	0	2	0	0	0	0	0	0	1	2	3	1	1	2	6	3	9
	TOTAL HNZ	59	54	113	12	31	43	8	7	15	0	0	0	3	8	11	76	107	183	48	47	95	206	254	460
H&SS	English	4	2	6	0	4	4	1	0	1	0	0	0	0	0	0	1	8	9	5	10	15	11	24	35
	History	0	0	0	0	0	0	0	0	0	0	0	0	0	0	0	0	0	0	0	0	0	0	0	0
	Philosophy	1	0	1	0	0	0	0	0	0	0	0	0	0	0	0	3	0	3	4	0	4	8	0	8
	Psychology	0	0	0	0	0	0	0	0	0	0	0	0	0	0	0	0	0	0	0	0	0	0	0	0
	S & D S.	0	0	0	0	0	0	0	0	0	0	0	0	0	0	0	0	0	0	0	0	0	0	0	0
	Statistics	6	2	8	0	0	0	1	0	1	0	0	0	0	0	0	0	2	2	4	4	8	11	8	19
	TOTAL H&SS	11	4	15	0	4	4	2	0	2	0	0	0	0	0	0	4	10	14	13	14	27	30	32	62
INTERDIS- CIPLINARY	Entertainment Tech.	2	1	3	0	0	0	1	0	1	0	0	0	1	0	1	9	1	10	7	1	8	20	3	23
	Information Systems Mgmt.	40	31	71	1	1	2	3	1	4	0	0	0	1	1	2	12	2	14	6	3	9	63	39	102
	Information Technology	7	1	8	0	0	0	0	0	0	0	0	0	0	0	0	10	1	11	3	1	4	20	3	23
	TOTAL INTERDISCIPLINARY	49	33	82	1	1	2	4	1	5	0	0	0	2	1	3	31	4	35	16	5	21	103	45	148

CARNEGIE MELLON UNIVERSITY MASTERS HEADCOUNT ENROLLMENT BY DEPARTMENT

MCS	Biology	2	0	2	0	0	0	0	0	0	0	0	0	0	0	0	0	0	2	0	2				
	Chemistry	0	0	0	0	0	0	0	0	0	0	0	0	0	0	0	0	1	0	1	1	0	1		
	Math	0	0	0	0	0	0	0	0	0	0	0	0	0	0	0	0	0	0	0	0	0	0	0	
	Physics	0	0	0	0	0	0	0	0	0	0	0	0	0	0	0	0	0	0	0	0	0	0	0	
	TOTAL MCS	2	0	2	0	0	0	0	0	0	0	0	0	0	0	0	0	1	0	1	3	0	3		
SCS	ALD	5	2	7	0	0	0	0	0	0	1	0	1	0	0	0	2	1	3	1	0	1	9	3	12
	Comp. Sci.	0	0	0	0	0	0	0	0	0	0	0	0	0	0	0	0	0	0	0	0	0	0	0	0
	HCI	8	0	8	0	0	0	0	1	1	0	0	0	0	0	0	7	3	10	11	8	19	26	12	38
	LTI	4	3	7	0	0	0	0	0	0	0	0	0	0	0	0	3	0	3	1	2	3	8	5	13
	Robotics	6	0	6	0	0	0	0	0	0	0	0	0	0	0	0	9	0	9	0	0	0	15	0	15
	Software Eng.	57	14	71	1	0	1	0	1	1	0	0	0	0	1	1	8	3	11	43	9	52	109	28	137
	TOTAL SCS	80	19	99	1	0	1	0	2	2	1	0	1	0	1	1	29	7	36	56	19	75	167	48	215
TOTAL	587	246	833	24	43	67	88	32	120	3	1	4	18	12	30	451	215	666	288	164	452	1,459	713	2,172	

**CARNEGIE MELLON UNIVERSITY
DOCTORAL HEADCOUNT ENROLLMENT BY DEPARTMENT, RACE AND SEX
FALL SEMESTER 2000**

College	Department	NRA			Black			A/PI			AI/AN			Hispanic			White			Unknown			Total		
		M	F	T	M	F	T	M	F	T	M	F	T	M	F	T	M	F	T	M	F	T			
CFA																									
	Architecture	10	10	20	0	0	0	0	0	0	0	0	0	0	0	0	0	1	1	1	0	1	11	11	22
	Art	0	0	0	0	0	0	0	0	0	0	0	0	0	0	0	0	0	0	0	0	0	0	0	0
	Design	0	0	0	0	0	0	0	0	0	0	0	0	0	0	0	0	0	0	0	1	1	0	1	1
	Drama	0	0	0	0	0	0	0	0	0	0	0	0	0	0	0	0	0	0	0	0	0	0	0	0
	Music	0	0	0	0	0	0	0	0	0	0	0	0	0	0	0	0	0	0	0	0	0	0	0	0
	TOTAL CFA	10	10	20	0	0	0	0	0	0	0	0	0	0	0	0	1	1	1	1	1	2	11	12	23
CIT																									
	Biomedical E.	1	0	1	0	0	0	0	0	0	0	0	0	0	0	0	0	0	0	1	0	1	2	0	2
	Chemical E.	21	9	30	1	1	2	5	3	8	0	0	0	0	0	0	26	5	31	2	0	2	55	18	73
	Civil E.	20	5	25	0	0	0	0	0	0	0	0	0	0	0	0	6	3	9	0	1	1	26	9	35
	E & C E.	90	13	103	2	0	2	2	3	5	0	0	0	0	0	0	27	0	27	13	2	15	134	18	152
	EPP	11	8	19	0	0	0	0	0	0	0	0	0	0	0	0	11	4	15	1	2	3	23	14	37
	Mechanical E.	28	1	29	0	0	0	1	0	1	0	0	0	0	0	0	3	0	3	2	0	2	34	1	35
	MSE	22	2	24	1	0	1	0	1	1	0	0	0	1	0	1	7	2	9	1	0	1	32	5	37
	TOTAL CIT	193	38	231	4	1	5	8	7	15	0	0	0	1	0	1	80	14	94	20	5	25	306	65	371
GSIA	Indust. Admin.	54	16	70	0	0	0	0	0	0	0	0	0	3	0	3	3	3	6	3	2	5	63	21	84
HNZ																									
	MPM	0	0	0	0	0	0	0	0	0	0	0	0	0	0	0	0	1	1	0	0	0	0	1	1
	PPM	13	5	18	1	1	2	1	0	1	0	0	0	0	0	0	6	6	12	0	1	1	21	13	34
	SPM	0	0	0	0	0	0	0	0	0	0	0	0	0	0	0	0	0	0	0	0	0	0	0	0
	TOTAL HNZ	13	5	18	1	1	2	1	0	1	0	0	0	0	0	0	6	7	13	0	1	1	21	14	35
H&SS																									
	CIL	2	0	2	0	0	0	0	0	0	0	0	0	0	0	0	1	1	2	0	1	1	3	2	5
	English	2	3	5	0	0	0	0	1	1	0	0	0	0	0	0	10	5	15	2	5	7	14	14	28
	History	2	2	4	2	0	2	1	0	1	0	0	0	0	0	0	5	4	9	14	8	22	24	14	38
	Modern Lang.	0	7	7	0	0	0	0	1	1	0	0	0	0	0	0	0	0	0	1	2	3	1	10	11

Philosophy	3	2	5	0	0	0	0	0	0	0	0	0	2	1	3	3	0	3	8	3	11
Psychology	2	2	4	0	0	0	0	0	0	0	0	0	2	2	4	10	3	13	14	7	21
S & D S.	3	3	6	0	0	0	1	0	1	0	0	0	7	3	10	1	0	1	12	6	18
Statistics	10	10	20	0	0	0	1	0	1	0	0	0	0	2	2	4	2	6	15	14	29
TOTAL H&SS	24	29	53	2	0	2	3	2	5	0	0	0	27	18	45	35	21	56	91	70	161
MCS																					
Biology	3	15	18	0	1	1	0	2	2	0	0	0	1	2	3	4	4	8	8	24	32
Chemistry	19	11	30	0	0	0	0	1	1	0	0	0	4	1	5	11	5	16	34	18	52
Math	19	6	25	0	0	0	1	0	1	0	0	0	16	3	19	0	0	0	36	9	45
Physics	37	5	42	0	0	0	0	0	0	0	0	0	2	2	4	17	3	20	56	10	66
TOTAL MCS	78	37	115	0	1	1	1	3	4	0	0	0	23	8	31	32	12	44	134	61	195
SCS																					
Comp. Sci.	61	13	74	0	0	0	7	1	8	0	0	0	24	2	26	27	6	33	119	22	141
HCI	1	1	2	0	0	0	0	0	0	0	0	0	0	0	0	3	2	5	4	3	7
LTI	14	5	19	0	0	0	0	0	0	0	0	0	2	1	3	6	0	6	22	6	28
Robotics	34	7	41	0	0	0	0	0	0	0	0	0	12	2	14	10	4	14	56	13	69
Software Eng.	0	1	1	0	0	0	0	0	0	0	0	0	0	1	1	2	0	2	2	2	4
TOTAL SCS	110	27	137	0	0	0	7	1	8	0	0	0	38	6	44	48	12	60	203	46	249
TOTAL	482	162	644	7	3	10	20	13	33	0	0	0	177	57	234	139	54	193	829	289	1,118

INTERDIS-	Humanities & Arts	0	2	2	0	2	2	0	4	4	0	0	0	0	4	4	11	29	40	7	12	19	18	53	71
CIPLINARY	Science & Arts	0	0	0	0	0	0	0	1	1	0	0	0	0	2	2	1	3	4	0	0	0	1	6	7
	Entertainment Tech.	2	1	3	0	0	0	1	0	1	0	0	0	1	0	1	9	1	10	7	1	8	20	3	23
	Information Systems Mgmt.	40	31	71	1	1	2	3	1	4	0	0	0	1	1	2	12	2	14	6	3	9	63	39	102
	Information Technology	7	1	8	0	0	0	0	0	0	0	0	0	0	0	0	10	1	11	3	1	4	20	3	23
	Sci. & Human. Scholars	3	0	3	2	2	4	8	7	15	0	0	0	0	1	1	17	20	37	10	9	19	40	39	79
	TOTAL INTERDISCIPLINARY	52	35	87	3	5	8	12	13	25	0	0	0	2	8	10	60	56	116	33	26	59	162	143	305
MCS	Biology	7	19	26	1	5	6	13	24	37	0	0	0	1	2	3	28	38	66	13	14	27	63	102	165
	Chemistry	20	12	32	1	2	3	10	4	14	0	0	0	3	0	3	23	10	33	15	11	26	72	39	111
	Math	21	7	28	0	1	1	7	4	11	0	0	0	1	0	1	60	13	73	10	7	17	99	32	131
	Physics	41	5	46	1	1	2	6	0	6	0	0	0	3	1	4	50	8	58	30	3	33	131	18	149
	No Major Dept.	8	3	11	5	1	6	30	21	51	1	1	2	7	0	7	52	26	78	29	9	38	132	61	193
	TOTAL MCS	97	46	143	8	10	18	66	53	119	1	1	2	15	3	18	213	95	308	97	44	141	497	252	749
SCS	ALD	5	2	7	0	0	0	0	0	0	1	0	1	0	0	0	2	1	3	1	0	1	9	3	12
	Comp. Sci.	101	30	131	6	1	7	93	54	147	1	0	1	29	1	30	204	55	259	95	24	119	529	165	694
	HCI	9	1	10	0	0	0	0	1	1	0	0	0	0	0	0	7	3	10	14	10	24	30	15	45
	LTI	18	8	26	0	0	0	0	0	0	0	0	0	0	0	0	5	1	6	7	2	9	30	11	41
	Robotics	40	7	47	0	0	0	0	0	0	0	0	0	0	0	0	21	2	23	10	4	14	71	13	84
	Software Eng.	57	15	72	1	0	1	0	1	1	0	0	0	0	1	1	8	4	12	45	9	54	111	30	141
	TOTAL SCS	230	63	293	7	1	8	93	56	149	2	0	2	29	2	31	247	66	313	172	49	221	780	237	1,017
Non-Degree		21	20	41	2	1	3	6	1	7	0	0	0	1	0	1	25	26	51	8	7	15	63	55	118
TOTAL		1,435	586	2,021	133	125	258	752	451	1,203	14	16	30	182	96	278	2,118	1,097	3,215	962	547	1,509	5,596	2,918	8,514

**CARNEGIE MELLON UNIVERSITY
UNDERGRADUATE HEADCOUNT ENROLLMENT BY DEPARTMENT, RACE AND STATUS
FALL SEMESTER 2000**

College	Department	NRA		Black		A/PI		AI/AN		Hisp.		White		Unknown		Total		
		FT	PT	FT	PT	FT	PT	FT	PT	FT	PT	FT	PT	FT	PT	FT	PT	Total
CFA	Architecture	29	0	6	0	62	0	1	0	20	1	107	0	47	0	272	1	273
	Art	8	0	5	0	17	0	0	0	6	0	89	0	50	1	175	1	176
	Design	12	0	2	0	31	0	1	0	5	0	91	0	37	1	179	1	180
	Drama	1	0	13	0	5	0	4	0	7	0	118	2	41	0	189	2	191
	Music	4	1	5	0	3	0	0	0	2	1	92	2	21	1	127	5	132
	No Major Dept.	0	0	0	0	0	0	1	0	1	0	7	0	0	0	9	0	9
	TOTAL CFA	54	1	31	0	118	0	7	0	41	2	504	4	196	3	951	10	961
CIT	Chemical E.	8	0	7	0	23	0	0	0	6	0	63	2	23	1	130	3	133
	Civil E.	4	0	2	0	11	0	1	0	4	0	31	0	11	0	64	0	64
	E & C E.	77	0	17	1	102	2	2	0	30	0	150	3	74	3	452	9	461
	Mechanical E.	27	1	3	0	42	0	2	0	19	0	123	2	39	2	255	5	260
	MSE	3	0	0	0	2	0	0	0	4	0	39	0	10	0	58	0	58
	No Major Dept.	65	1	15	0	78	0	3	0	22	0	131	1	54	0	368	2	370
	TOTAL CIT	184	2	44	1	258	2	8	0	85	0	537	8	211	6	1,327	19	1,346
H&SS	Economics	11	0	3	0	12	1	0	0	3	0	21	1	5	0	55	2	57
	English	1	1	5	0	11	2	2	0	3	0	79	2	27	1	128	6	134
	History	0	0	4	1	6	0	0	0	5	0	17	2	5	0	37	3	40
	IS Department	23	1	1	0	66	0	0	1	4	0	60	0	16	0	170	2	172
	Modern Lang.	0	0	2	0	1	0	0	0	2	0	10	0	1	0	16	0	16
	Philosophy	0	0	2	0	3	0	0	0	5	0	18	1	12	0	40	1	41
	Psychology	3	0	5	0	12	2	2	0	5	0	56	2	24	0	107	4	111
	S & D S.	11	1	8	0	40	0	0	0	5	1	42	6	19	1	125	9	134
	Statistics	0	0	2	0	2	0	0	0	0	0	3	1	0	0	7	1	8
	Student Def'd.	0	0	0	0	1	0	1	0	0	0	4	0	1	0	7	0	7
	No Major Dept.	38	1	22	0	82	4	0	0	14	0	160	3	58	1	374	9	383

	TOTAL H&SS	87	4	54	1	236	9	5	1	46	1	470	18	168	3	1,066	37	1,103
INTERDIS-	Humanities & Arts	2	0	2	0	4	0	0	0	4	0	40	0	19	0	71	0	71
CIPLINARY	Science & Arts	0	0	0	0	1	0	0	0	2	0	4	0	0	0	7	0	7
	Sci. & Human. Scholars	3	0	4	0	15	0	0	0	1	0	36	1	19	0	78	1	79
	TOTAL INTERDISCIPLINARY	5	0	6	0	20	0	0	0	7	0	80	1	38	0	156	1	157
GSIA	Bus. Admin.	83	0	17	0	146	0	2	0	13	0	128	4	42	0	431	4	435
	TOTAL GSIA	83	0	17	0	146	0	2	0	13	0	128	4	42	0	431	4	435
MCS	Biology	6	0	5	0	33	2	0	0	3	0	61	2	18	1	126	5	131
	Chemistry	2	0	3	0	13	0	0	0	3	0	27	1	9	0	57	1	58
	Math	3	0	1	0	10	0	0	0	1	0	54	0	17	0	86	0	86
	Physics	4	0	2	0	6	0	0	0	4	0	51	3	13	0	80	3	83
	No Major Dept.	11	0	6	0	51	0	2	0	7	0	75	3	37	1	189	4	193
	TOTAL MCS	26	0	17	0	113	2	2	0	18	0	268	9	94	2	538	13	551
SCS	Comp. Sci.	55	2	7	0	137	2	1	0	30	0	227	6	84	2	541	12	553
	TOTAL SCS	55	2	7	0	137	2	1	0	30	0	227	6	84	2	541	12	553
TOTAL		494	9	176	2	1,028	15	25	1	240	3	2,214	50	833	16	5,010	96	5,106

**CARNEGIE MELLON UNIVERSITY
MASTERS HEADCOUNT ENROLLMENT BY DEPARTMENT, RACE AND STATUS
FALL SEMESTER 2000**

College	Department	NRA		Black		A/PI		AI/AN		Hisp.		White		Unknown		Total		
		FT	PT	FT	PT	FT	PT	FT	PT	FT	PT	FT	PT	FT	PT	FT	PT	Total
CFA	Architecture	6	0	1	0	0	0	0	0	0	0	0	0	1	0	8	0	8
	Art	3	0	0	0	1	0	0	0	1	0	9	0	3	0	17	0	17
	Design	10	1	0	0	0	0	0	0	0	0	2	5	18	1	30	7	37
	Drama	2	0	0	0	2	0	0	0	0	0	27	1	13	1	44	2	46
	Music	15	6	0	0	0	0	0	0	0	0	9	1	35	7	59	14	73
	TOTAL CFA	36	7	1	0	3	0	0	0	0	1	0	47	7	70	9	158	23
CIT	Biomedical E.	0	0	0	0	0	0	0	0	0	0	0	0	0	0	0	0	0
	Chemical E.	5	1	0	2	0	0	0	0	0	0	1	7	0	3	6	13	19
	Civil E.	20	3	0	0	1	0	0	0	1	0	5	2	1	0	28	5	33
	E & C E.	32	2	0	0	15	2	0	0	2	0	30	5	14	1	93	10	103
	E&PP.	0	0	0	0	0	0	0	0	0	0	0	0	0	0	0	0	0
	Info. Networking Inst.	9	2	0	0	1	0	0	0	0	0	6	0	1	0	17	2	19
	Mechanical E.	18	1	0	0	0	0	1	0	0	0	6	1	4	0	29	2	31
	MSE	24	1	0	0	1	0	0	0	0	0	3	0	0	0	28	1	29
TOTAL CIT	108	10	0	2	18	2	1	0	3	0	51	15	20	4	201	33	234	
GSIA	E-commerce	15	0	0	0	1	0	0	0	0	0	6	0	2	0	24	0	24
	Indust. Admin.	268	13	9	0	49	6	0	0	5	0	131	4	68	22	530	45	575
	IA (Flex-time)	26	39	1	4	7	10	0	2	0	6	14	123	6	32	54	216	270
	Total GSIA	309	52	10	4	57	16	0	2	5	6	151	127	76	54	608	261	869
Heinz	MPM	36	36	5	19	2	4	0	0	2	1	6	116	8	70	59	246	305
	PPM	39	0	19	0	7	0	0	0	8	0	58	0	13	2	144	2	146
	SPM	0	2	0	0	0	2	0	0	0	0	0	3	0	2	0	9	9

TOTAL HEINZ		75	38	24	19	9	6	0	0	10	1	64	119	21	74	203	257	460	
H&SS	English	5	1	3	1	1	0	0	0	0	0	4	5	14	1	27	8	35	
	History	0	0	0	0	0	0	0	0	0	0	0	0	0	0	0	0	0	
	Philosophy	1	0	0	0	0	0	0	0	0	0	3	0	3	1	7	1	8	
	Psychology	0	0	0	0	0	0	0	0	0	0	0	0	0	0	0	0	0	
	S & D S.	0	0	0	0	0	0	0	0	0	0	0	0	0	0	0	0	0	
	Statistics	7	1	0	0	1	0	0	0	0	0	0	2	0	8	0	18	1	19
	TOTAL H&SS	13	2	3	1	2	0	0	0	0	0	0	9	5	25	2	52	10	62
INTERDIS- CIPLINARY	Entertainment Tech.	3	0	0	0	1	0	0	0	1	0	10	0	8	0	23	0	23	
	Information Systems Mgmt.	67	4	2	0	4	0	0	0	2	0	12	2	9	0	96	6	102	
	Information Technology	1	7	0	0	0	0	0	0	0	0	2	9	0	4	3	20	23	
	TOTAL INTERDISCIPLINARY	71	11	2	0	5	0	0	0	3	0	24	11	17	4	122	26	148	
MCS	Biology	1	1	0	0	0	0	0	0	0	0	0	0	0	0	1	1	2	
	Chemistry	0	0	0	0	0	0	0	0	0	0	0	0	0	1	0	1	1	
	Math	0	0	0	0	0	0	0	0	0	0	0	0	0	0	0	0	0	
	Physics	0	0	0	0	0	0	0	0	0	0	0	0	0	0	0	0	0	
	TOTAL MCS	1	1	0	0	0	0	0	0	0	0	0	0	0	1	1	2	3	
SCS	ALD	5	2	0	0	0	0	1	0	0	0	1	2	1	0	8	4	12	
	Comp. Sci.	0	0	0	0	0	0	0	0	0	0	0	0	0	0	0	0	0	
	HCI	3	5	0	0	1	0	0	0	0	0	5	5	6	13	15	23	38	
	LTI	7	0	0	0	0	0	0	0	0	0	2	1	3	0	12	1	13	
	Robotics	5	1	0	0	0	0	0	0	0	0	7	2	0	0	12	3	15	
	Software Eng.	61	10	1	0	1	0	0	0	0	1	8	3	48	4	119	18	137	
	TOTAL SCS	81	18	1	0	2	0	1	0	0	1	23	13	58	17	166	49	215	
TOTAL	694	139	41	26	96	24	2	2	22	8	369	297	287	165	1,511	661	2,172		

**CARNEGIE MELLON UNIVERSITY
DOCTORAL HEADCOUNT ENROLLMENT BY DEPARTMENT, RACE AND STATUS
FALL SEMESTER 2000**

College		NRA		Black		A/PI		AI/AN		Hisp.		White		Unknown		Total			
Department	FT	PT	FT	PT	FT	PT	FT	PT	FT	PT	FT	PT	FT	PT	FT	PT	Total		
CFA																			
Architecture	20	0	0	0	0	0	0	0	0	0	0	0	1	0	1	0	22	0	22
Art	0	0	0	0	0	0	0	0	0	0	0	0	0	0	0	0	0	0	0
Design	0	0	0	0	0	0	0	0	0	0	0	0	0	0	1	0	1	0	1
Drama	0	0	0	0	0	0	0	0	0	0	0	0	0	0	0	0	0	0	0
Music	0	0	0	0	0	0	0	0	0	0	0	0	0	0	0	0	0	0	0
TOTAL CFA	20	0	0	0	0	0	0	0	0	0	0	0	1	0	2	0	23	0	23
CIT																			
Biomedical E.	1	0	0	0	0	0	0	0	0	0	0	0	0	0	1	0	2	0	2
Chemical E.	29	1	2	0	8	0	0	0	0	0	0	0	31	0	2	0	72	1	73
Civil E.	22	3	0	0	0	0	0	0	0	0	0	0	9	0	1	0	32	3	35
E & C E.	95	8	2	0	5	0	0	0	0	0	0	0	24	3	12	3	138	14	152
E&PP.	15	4	0	0	0	0	0	0	0	0	0	0	14	1	2	1	31	6	37
Mechanical E.	28	1	0	0	1	0	0	0	0	0	0	0	3	0	0	2	32	3	35
MSE	23	1	1	0	1	0	0	0	0	0	1	0	7	2	0	1	33	4	37
TOTAL CIT	213	18	5	0	15	0	0	0	0	1	0	0	88	6	18	7	340	31	371
GSIA		70	0	0	0	0	0	0	0	3	0	0	6	0	5	0	84	0	84
Heinz		18	0	2	0	1	0	0	0	0	0	0	12	1	1	0	34	1	35
H&SS																			
CIL	2	0	0	0	0	0	0	0	0	0	0	0	2	0	1	0	5	0	5
English	4	1	0	0	0	1	0	0	0	0	0	0	1	14	3	4	8	20	28

CARNEGIE MELLON UNIVERSITY DOCTORAL HEADCOUNT ENROLLMENT BY DEPARTMENT

History	0	4	1	1	0	1	0	0	0	0	3	6	3	19	7	31	38
Mod. Lang.	6	1	0	0	0	1	0	0	0	0	0	0	3	0	9	2	11
Philosophy	4	1	0	0	0	0	0	0	0	0	2	1	2	1	8	3	11
Psychology	4	0	0	0	0	0	0	0	0	0	2	2	13	0	19	2	21
S & D S.	5	1	0	0	0	1	0	0	0	0	4	6	1	0	10	8	18
Statistics	17	3	0	0	1	0	0	0	0	0	2	0	4	2	24	5	29
TOTAL H&SS	42	11	1	1	1	4	0	0	0	0	16	29	30	26	90	71	161
MCS																	
Biology	18	0	1	0	2	0	0	0	0	0	3	0	8	0	32	0	32
Chemistry	29	1	0	0	1	0	0	0	0	0	5	0	16	0	51	1	52
Math	23	2	0	0	1	0	0	0	0	0	19	0	0	0	43	2	45
Physics	42	0	0	0	0	0	0	0	0	0	4	0	19	1	65	1	66
TOTAL MCS	112	3	1	0	4	0	0	0	0	0	31	0	43	1	191	4	195
SCS																	
Comp. Sci.	70	4	0	0	7	1	0	0	0	0	24	2	30	3	131	10	141
HCI	2	0	0	0	0	0	0	0	0	0	0	0	5	0	7	0	7
LTI	18	1	0	0	0	0	0	0	0	0	2	1	6	0	26	2	28
Robotics	40	1	0	0	0	0	0	0	0	0	13	1	13	1	66	3	69
Software Eng.	1	0	0	0	0	0	0	0	0	0	1	0	2	0	4	0	4
TOTAL SCS	131	6	0	0	7	1	0	0	0	0	40	4	56	4	234	15	249
TOTAL	606	38	9	1	28	5	0	0	4	0	194	40	155	38	996	122	1,118

**CARNEGIE MELLON UNIVERSITY
HEADCOUNT ENROLLMENT BY DEPARTMENT, RACE AND STATUS
FALL SEMESTER 2000**

College	Department	NRA		Black		A/PI		AI/AN		Hisp.		White		Unknown		Total		
		FT	PT	FT	PT	FT	PT	FT	PT	FT	PT	FT	PT	FT	PT	FT	PT	Total
CFA	Architecture	55	0	7	0	62	0	1	0	20	1	108	0	49	0	302	1	303
	Art	11	0	5	0	18	0	0	0	7	0	98	0	53	1	192	1	193
	Design	22	1	2	0	31	0	1	0	5	0	93	5	56	2	210	8	218
	Drama	3	0	13	0	7	0	4	0	7	0	145	3	54	1	233	4	237
	Music	19	7	5	0	3	0	0	0	2	1	101	3	56	8	186	19	205
	No Major Dept.	0	0	0	0	0	0	1	0	1	0	7	0	0	0	9	0	9
	TOTAL CFA	110	8	32	0	121	0	7	0	42	2	552	11	268	12	1,132	33	1,165
CIT	Biomedical E.	1	0	0	0	0	0	0	0	0	0	0	0	1	0	2	0	2
	Chemical E.	42	2	9	2	31	0	0	0	6	0	95	9	25	4	208	17	225
	Civil E.	46	6	2	0	12	0	1	0	5	0	45	2	13	0	124	8	132
	E & C E.	204	10	19	1	122	4	2	0	32	0	204	11	100	7	683	33	716
	E&PP.	15	4	0	0	0	0	0	0	0	0	14	1	2	1	31	6	37
	Mechanical E.	73	3	3	0	43	0	3	0	19	0	132	3	43	4	316	10	326
	MSE	50	2	1	0	4	0	0	0	5	0	49	2	10	1	119	5	124
	Info. Networking Inst.	9	2	0	0	1	0	0	0	0	0	6	0	1	0	17	2	19
	No Major Dept.	65	1	15	0	78	0	3	0	22	0	131	1	54	0	368	2	370
TOTAL CIT	505	30	49	3	291	4	9	0	89	0	676	29	249	17	1,868	83	1,951	
GSIA	E-commerce	15	0	0	0	1	0	0	0	0	0	6	0	2	0	24	0	24
	Indust. Admin.	338	13	9	0	49	6	0	0	8	0	137	4	73	22	614	45	659
	IA (Flex-time)	26	39	1	4	7	10	0	2	0	6	14	123	6	32	54	216	270
	Bus. Admin.	83	0	17	0	146	0	2	0	13	0	128	4	42	0	431	4	435
TOTAL GSIA	462	52	27	4	203	16	2	2	21	6	285	131	123	54	1,123	265	1,388	
Heinz	MPM	36	36	5	19	2	4	0	0	2	1	6	117	8	70	59	247	306
	PPM	57	0	21	0	8	0	0	0	8	0	70	0	14	2	178	2	180
	SPM	0	2	0	0	0	2	0	0	0	0	0	3	0	2	0	9	9
	TOTAL HEINZ	93	38	26	19	10	6	0	0	10	1	76	120	22	74	237	258	495
H&SS	CIL	2	0	0	0	0	0	0	0	0	0	2	0	1	0	5	0	5
	Economics	11	0	3	0	12	1	0	0	3	0	21	1	5	0	55	2	57
	English	10	3	8	1	12	3	2	0	3	0	84	21	44	6	163	34	197

	History	0	4	5	2	6	1	0	0	5	0	20	8	8	19	44	34	78
	IS Program	23	1	1	0	66	0	0	1	4	0	60	0	16	0	170	2	172
	Mod. Lang.	6	1	2	0	1	1	0	0	2	0	10	0	4	0	25	2	27
	Philosophy	5	1	2	0	3	0	0	0	5	0	23	2	17	2	55	5	60
	Psychology	7	0	5	0	12	2	2	0	5	0	58	4	37	0	126	6	132
	S & D S.	16	2	8	0	40	1	0	0	5	1	46	12	20	1	135	17	152
	Statistics	24	4	2	0	4	0	0	0	0	0	7	1	12	2	49	7	56
	Student Def'd.	0	0	0	0	1	0	1	0	0	0	4	0	1	0	7	0	7
	No Major Dept.	38	1	22	0	82	4	0	0	14	0	160	3	58	1	374	9	383
	TOTAL H&SS	142	17	58	3	239	13	5	1	46	1	495	52	223	31	1,208	118	1,326
INTERDIS-	Humanities & Arts	2	0	2	0	4	0	0	0	4	0	40	0	19	0	71	0	71
CIPLINARY	Science & Arts	0	0	0	0	1	0	0	0	2	0	4	0	0	0	7	0	7
	Entertainment Tech.	3	0	0	0	1	0	0	0	1	0	10	0	8	0	23	0	23
	Information Systems Mgmt.	67	4	2	0	4	0	0	0	2	0	12	2	9	0	96	6	102
	Information Technology	1	7	0	0	0	0	0	0	0	0	2	9	0	4	3	20	23
	Sci. & Human. Scholars	3	0	4	0	15	0	0	0	1	0	36	1	19	0	78	1	79
	TOTAL INTERDISCIPLINARY	76	11	8	0	25	0	0	0	10	0	104	12	55	4	278	27	305
MCS	Biology	25	1	6	0	35	2	0	0	3	0	64	2	26	1	159	6	165
	Chemistry	31	1	3	0	14	0	0	0	3	0	32	1	25	1	108	3	111
	Math	26	2	1	0	11	0	0	0	1	0	73	0	17	0	129	2	131
	Physics	46	0	2	0	6	0	0	0	4	0	55	3	32	1	145	4	149
	No Major Dept.	11	0	6	0	51	0	2	0	7	0	75	3	37	1	189	4	193
	TOTAL MCS	139	4	18	0	117	2	2	0	18	0	299	9	137	4	730	19	749
SCS	ALD	5	2	0	0	0	0	1	0	0	0	1	2	1	0	8	4	12
	Comp. Sci.	125	6	7	0	144	3	1	0	30	0	251	8	114	5	672	22	694
	HCI	5	5	0	0	1	0	0	0	0	0	5	5	11	13	22	23	45
	LTI	25	1	0	0	0	0	0	0	0	0	4	2	9	0	38	3	41
	Robotics	45	2	0	0	0	0	0	0	0	0	20	3	13	1	78	6	84
	Software Eng.	62	10	1	0	1	0	0	0	0	1	9	3	50	4	123	18	141
	TOTAL SCS	267	26	8	0	146	3	2	0	30	1	290	23	198	23	941	76	1,017
Non-Degree		2	39	0	3	1	6	0	0	0	1	1	50	1	14	5	113	118
TOTAL		1,796	225	226	32	1,153	50	27	3	266	12	2,778	437	1,276	233	7,522	992	8,514

**CARNEGIE MELLON UNIVERSITY
UNDERGRADUATE HEADCOUNT ENROLLMENT BY SECOND MAJOR DEPARTMENT, RACE AND SEX
FALL SEMESTER 2000**

College	Department	NRA		Black		A/PI		AI/AN		Hispanic		White		Unknown		Total			
		M	F	M	F	M	F	M	F	M	F	M	F	M	F	M	F	Total	
CFA	Architecture	0	0	0	0	0	0	0	0	0	0	0	0	0	0	0	0	0	0
	Art	0	0	0	0	0	0	0	0	0	1	0	1	1	0	1	2	3	
	Design	0	0	0	0	0	0	0	0	0	0	0	0	0	0	0	0	0	
	Drama	0	0	0	0	0	0	0	0	0	0	1	1	1	0	2	1	3	
	Music	0	0	1	0	0	0	0	0	0	0	1	1	1	0	3	1	4	
	TOTAL CFA	0	0	1	0	0	0	0	0	0	1	2	3	3	0	6	4	10	
CIT	Biomedical E.	0	3	1	3	4	1	0	0	3	0	9	8	5	4	22	19	41	
	Chemical E.	0	0	0	0	0	0	0	0	0	0	0	0	0	0	0	0	0	
	Civil E.	0	0	0	0	0	0	0	0	0	0	0	0	0	0	0	0	0	
	E & C E.	1	0	0	0	1	0	0	0	0	0	0	0	0	0	2	0	2	
	EPP	3	1	1	0	11	11	0	1	4	1	11	11	9	3	39	28	67	
	Mechanical E.	0	0	0	0	0	0	0	0	0	0	0	0	0	0	0	0	0	
	MSE	1	0	0	0	0	0	0	0	0	0	0	0	0	0	1	0	1	
TOTAL CIT	5	4	2	3	16	12	0	1	7	1	20	19	14	7	64	47	111		
GSIA	Bus. Admin.	6	0	1	0	11	6	0	0	0	1	7	1	3	0	28	8	36	
H&SS	Economics	39	3	1	0	15	6	0	0	4	0	33	5	5	5	97	19	116	
	English	0	1	0	1	3	4	0	1	2	3	11	20	3	7	19	37	56	
	History	0	0	0	0	1	2	0	0	1	1	7	5	1	6	10	14	24	
	Modern Lang.	1	0	0	0	2	3	0	0	2	3	5	8	2	4	12	18	30	
	Philosophy	0	0	0	0	1	1	0	0	0	1	11	2	1	2	13	6	19	
	Psychology	2	1	0	0	3	5	0	0	1	0	11	11	1	3	18	20	38	
	S & D S.	1	0	0	1	2	3	2	0	1	1	8	4	3	0	17	9	26	
	Statistics	2	0	0	0	1	1	0	0	0	1	1	6	3	2	7	10	17	
	Student Def'd.	0	0	0	0	0	0	0	0	0	0	0	0	0	0	0	0	0	

CARNEGIE MELLON UNIVERSITY UNDERGRADUATE HEADCOUNT ENROLLMENT BY SECOND MAJOR DEPARTMENT

	TOTAL H&SS	45	5	1	2	28	25	2	1	11	10	87	61	19	29	193	133	326
MCS	Biology	0	1	0	0	0	1	0	0	0	0	1	1	2	0	3	3	6
	Chemistry	0	0	0	0	1	1	0	0	0	1	1	4	1	0	3	6	9
	Math	2	2	0	0	4	0	0	0	0	0	17	0	1	1	24	3	27
	Physics	0	0	0	0	0	0	0	0	0	0	4	1	2	0	6	1	7
	TOTAL MCS	2	3	0	0	5	2	0	0	0	1	23	6	6	1	36	13	49
SCS	Comp. Sci.	4	1	0	0	8	1	0	1	0	0	18	1	3	0	33	4	37
	HCI	3	3	0	0	9	6	0	0	1	1	13	6	8	3	34	19	53
	Soft. Eng.	0	0	0	0	0	0	0	0	0	0	0	0	0	0	0	0	0
	TOTAL SCS	7	4	0	0	17	7	0	1	1	1	31	7	11	3	67	23	90
TOTAL		65	16	5	5	77	52	2	3	19	15	170	97	56	40	394	228	622

**CARNEGIE MELLON UNIVERSITY
 UNDERGRADUATE HEADCOUNT ENROLLMENT BY SECOND MAJOR DEPARTMENT
 FALL SEMESTERS 1996 TO 2000**

College	Department	1996	1997	1998	1999	2000
CFA	Architecture	0	0	0	0	0
	Art	0	0	0	4	3
	Design	0	0	0	0	0
	Drama	0	1	3	2	3
	Music	0	1	2	5	4
	TOTAL CFA	0	2	5	11	10
CIT	Biomedical E.	1	0	0	0	41
	Chemical E.	1	1	0	1	0
	Civil E.	1	1	1	0	0
	E & C E.	1	1	2	0	2
	EPP	46	44	33	37	67
	Mechanical E.	0	0	0	0	0
	MSE	0	0	0	1	1
	TOTAL CIT	50	47	36	39	111
GSIA	Bus. Admin.	75	92	73	73	36
H&SS	Economics	65	49	86	95	116
	English	51	58	62	68	56
	History	53	39	50	41	24
	Modern Lang.	32	34	43	43	30
	Philosophy	21	26	27	22	19
	Psychology	27	40	44	40	38
	S & D S.	37	49	31	28	26
	Statistics	2	2	6	11	17
	Student Def'd.	4	2	0	4	0
	TOTAL H&SS	292	299	349	352	326
MCS	Biology	26	23	18	10	6
	Chemistry	10	8	7	5	9
	Math	14	25	26	27	27
	Physics	7	7	8	8	7
	TOTAL MCS	57	63	59	50	49
SCS	Comp. Sci.	20	33	52	29	37
	HCI	0	0	37	56	53

Math/CS	7	0	0	0	0
Software Engineering	0	0	3	0	0
TOTAL SCS	27	33	92	85	90

TOTAL	501	536	614	610	622
--------------	-----	-----	-----	-----	-----

**CARNEGIE MELLON UNIVERSITY
DISTRIBUTION OF STUDENTS BY HOUSING TYPE, LEVEL AND SEX
FALL SEMESTER 2000**

		Carnegie Mellon Housing			Fraternity & Sorority*	Non-CMU Housing	TOTAL
		On-Campus	Off-Campus	Total			
Undergraduate							
Freshman**							
	Male	690	101	791	10	28	829
	Female	405	101	506	0	15	521
	TOTAL	1,095	202	1,297	10	43	1,350
Sophomore							
	Male	413	111	524	111	99	734
	Female	296	78	374	10	87	471
	TOTAL	709	189	898	121	186	1,205
Junior							
	Male	243	84	327	118	339	784
	Female	123	52	175	22	203	400
	TOTAL	366	136	502	140	542	1,184
Senior							
	Male	170	70	240	92	566	898
	Female	73	39	112	46	311	469
	TOTAL	243	109	352	138	877	1,367
Undergraduate							
	Male	1,516	366	1,882	331	1,032	3,245
	Female	897	270	1,167	78	616	1,861
	TOTAL	2,413	636	3,049	409	1,648	5,106
Graduate/Special Degree***							
	Male	1	0	1	1	2,286	2,288
	Female	1	0	1	0	1,001	1,002
	TOTAL	2	0	2	1	3,287	3,290
Non-Degree***							
	Male	0	1	1	0	62	63
	Female	0	0	0	0	55	55
	TOTAL	0	1	1	0	117	118

TOTAL

Male	1,517	367	1,884	332	3,380	5,596
Female	898	270	1,168	78	1,672	2,918
TOTAL	2,415	637	3,052	410	5,052	8,514

* Count for fraternities and sororities is an estimate.

** Includes first-time and transfer freshmen.

*** Transfer students admitted under special graduate degree/administrative program that will study undergraduate courses.

We do not house graduate students.

**CARNEGIE MELLON UNIVERSITY
OVERALL ATTRITION AND GRADUATION RATES
FALL SEMESTER 2000**

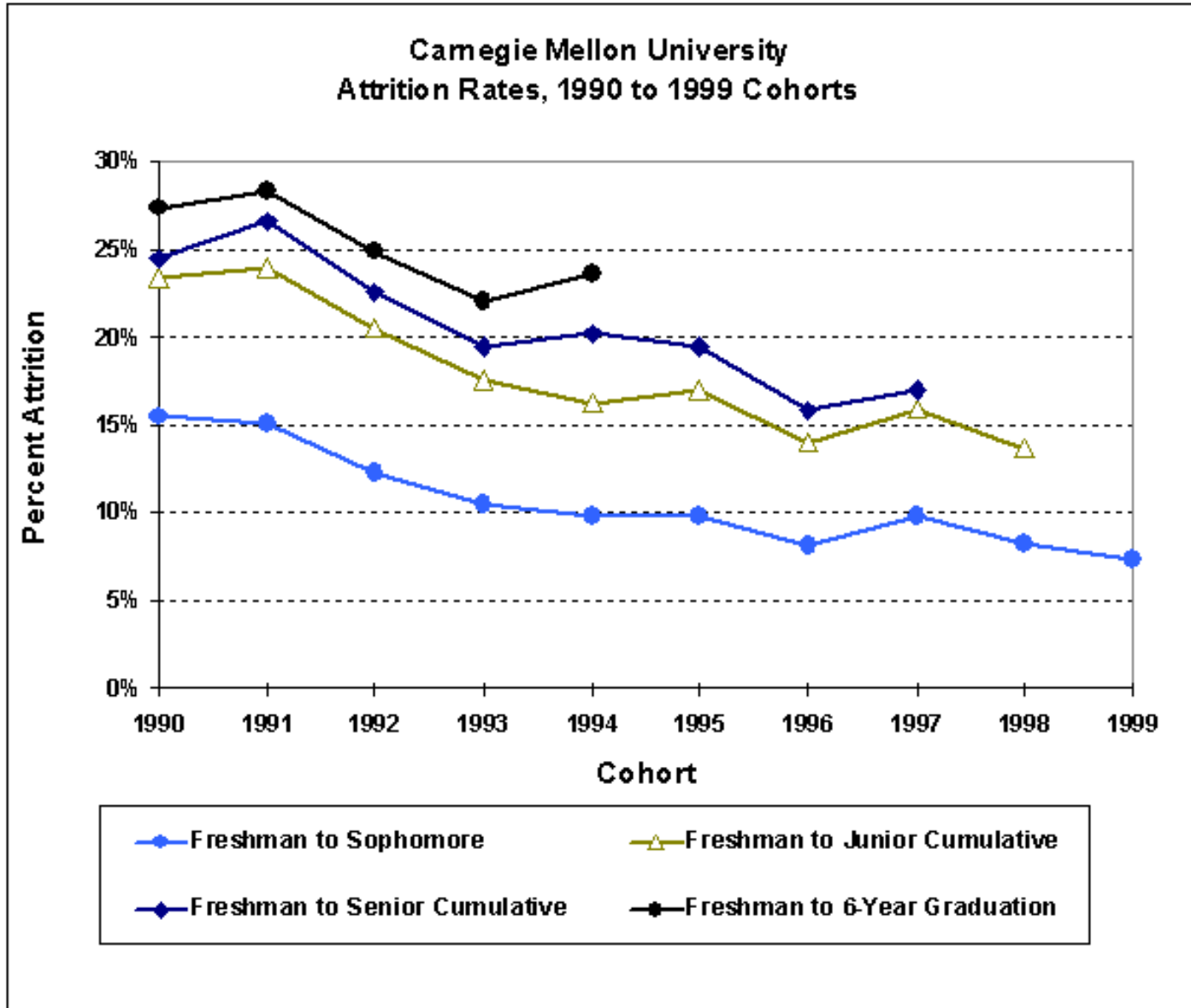

ATTRITION RATES

COHORT

	1990	1991	1992	1993	1994	1995	1996	1997	1998	1999
Freshman to Sophomore	15.5%	15.1%	12.2%	10.4%	9.8%	9.8%	8.2%	9.8%	8.2%	7.3%
Freshman to Junior Cumulative	23.3%	23.9%	20.5%	17.5%	16.2%	17.0%	14.0%	15.9%	13.7%	
Freshman to Senior Cumulative	24.5%	26.6%	22.6%	19.5%	20.1%	19.4%	15.8%	16.9%		
Freshman to 6-Year Graduation	27.3%	28.3%	24.8%	22.0%	23.5%					

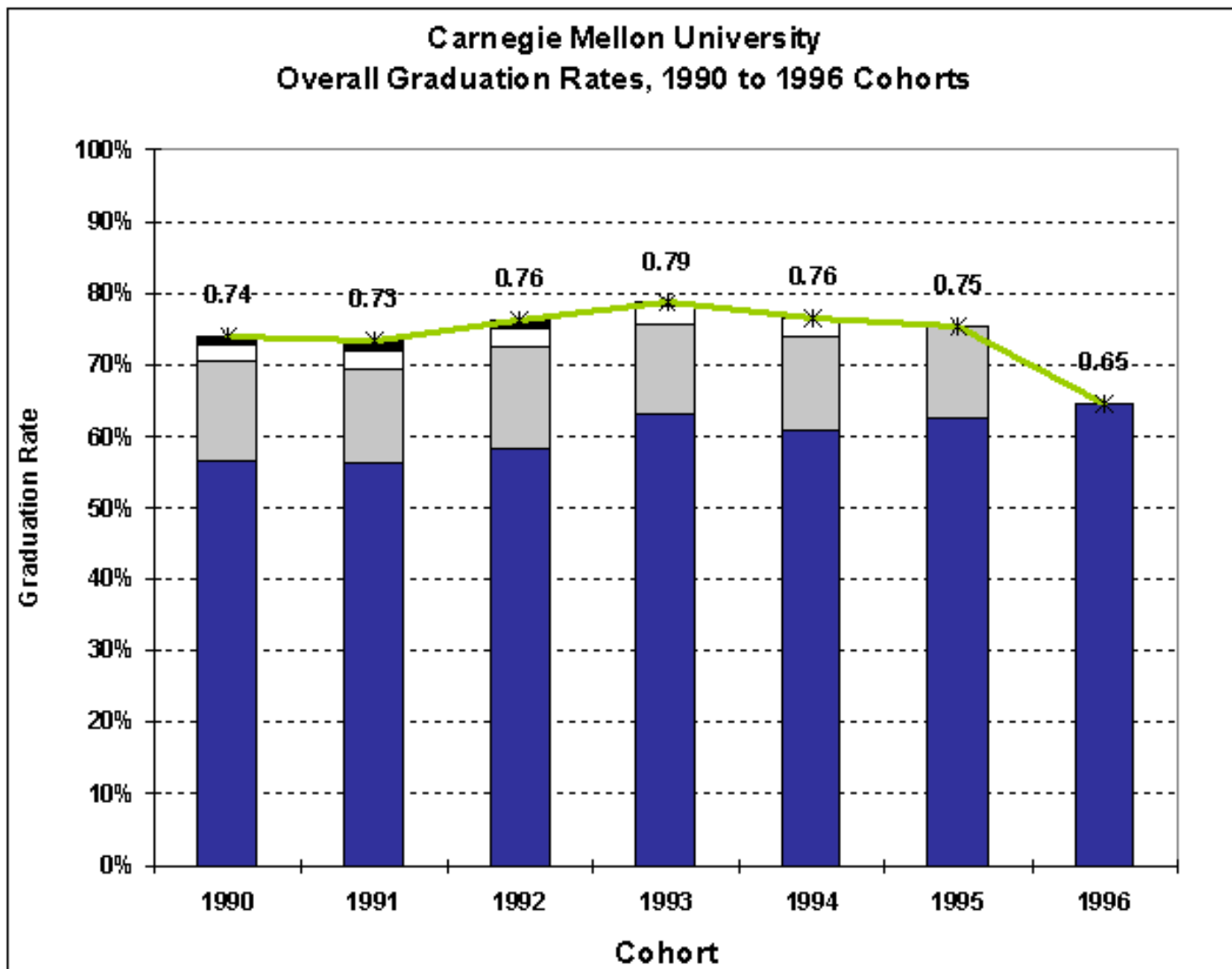



GRADUATION RATES

COHORT

	1990	1991	1992	1993	1994	1995	1996
Graduated in 4 Years or Less	56.7%	56.0%	58.2%	63.2%	60.8%	62.6%	64.6%
Graduated in 5 Years	13.7%	13.4%	14.1%	12.4%	13.1%	12.7%	
Graduated in 6 Years	2.3%	2.4%	2.9%	2.4%	2.6%		
Graduated in 7 Years or More	1.3%	1.7%	1.0%	0.5%			
TOTAL GRADUATION RATE	74.0%	73.4%	76.2%	78.5%	76.5%	75.3%	64.6%

**CARNEGIE MELLON UNIVERSITY
TOTAL DEGREES GRANTED BY DEPARTMENT AND LEVEL
ACADEMIC YEAR 1999-2000**

		Bachelors	Masters	Doctorates	TOTAL
College	Department				
CFA	Architecture	37	9	4	50
	Art	28	4	0	32
	Design	44	16	0	60
	Drama	39	20	0	59
	Music	30	22	0	52
	TOTAL CFA	178	71	4	253
CIT	Biomed. E.	0	2	2	4
	Chemical E.	43	10	11	64
	Civil E.	34	23	7	64
	E & C E.	153	114	28	295
	E. & P P	0	5	2	7
	Information Networking	0	27	0	27
	Mechanical E.	72	24	6	102
	MSE	16	13	11	40
	TOTAL CIT	318	218	67	603
GSIA	Indust. Admin.	0	373	8	381
	Bus. Admin.	172	0	0	172
	TOTAL GSIA	172	373	8	553
HNZ	MPM	0	188	0	188
	PPM	0	93	2	95
	TOTAL HEINZ	0	281	2	283
H&SS	Ctr. for Innovation in Learning	0	2	0	2
	Economics	27	0	0	27
	English	44	27	6	77
	History	16	4	4	24
	Modern Lang.	4	0	0	4
	Philosophy	13	2	0	15
	Psychology	61	2	5	68

S & D S.	93	1	2	96
Statistics	2	9	1	12
Student Defined	2	0	0	2
TOTAL H&SS	262	47	18	327

Interdisciplinary

BHA	9	0	0	9
Info. Systems Mgmt.	0	95	0	95
TOTAL INTERDISCIPLINARY	9	95	0	104

MCS

Biology	41	1	8	50
Chemistry	24	3	11	38
Math	30	9	7	46
Physics	20	6	3	29
TOTAL MCS	115	19	29	163

SCS

Comp. Sci.	151	16	12	179
HCI	0	28	0	28
LTI	0	7	2	9
Robotics	0	11	10	21
Software Eng.	0	31	0	31
TOTAL SCS	151	93	24	268

TOTAL	1,205	1,197	152	2,554
--------------	--------------	--------------	------------	--------------

**CARNEGIE MELLON UNIVERSITY
TOTAL DEGREES GRANTED BY LEVEL, RACE AND SEX
ACADEMIC YEAR, 1999-2000**

	Bachelors	Masters	Doctorates	TOTAL
Nonresident Alien				
Men	62	328	62	452
Women	41	138	19	198
Total	103	466	81	650
Black, Non-Hispanic				
Men	16	16	0	32
Women	21	9	0	30
Total	37	25	0	62
American Indian/Alaskan Native				
Men	2	4	0	6
Women	0	0	0	0
Total	2	4	0	6
Asian/Pacific Islander				
Men	162	62	1	225
Women	74	25	1	100
Total	236	87	2	325
Hispanic				
Men	29	11	0	40

Women	16	7	0	23
Total	45	18	0	63

White, Non-Hispanic

Men	358	248	25	631
Women	211	114	7	332
Total	569	362	32	963

Race Unknown or Other

Men	148	169	25	342
Women	65	66	12	143
Total	213	235	37	485

Total

Men	777	838	113	1,728
Women	428	359	39	826
Total	1,205	1,197	152	2,554

**CARNEGIE MELLON UNIVERSITY
TOTAL DEGREES GRANTED BY COLLEGE AND LEVEL
ACADEMIC YEARS 1995-96 TO 1999-2000**

College	Degrees	1995-96	1996-97	1997-98	1998-99	1999-2000
CFA	Bachelors	192	182	178	194	178
	Masters	73	67	70	38	71
	Doctorates	1	3	6	6	4
	TOTAL CFA	266	252	254	238	253
CIT	Bachelors	311	279	261	283	318
	Masters	149	181	198	203	218
	Doctorates	81	76	97	64	67
	TOTAL CIT	541	536	556	550	603
GSIA	Bachelors	109	100	101	128	172
	Masters	266	332	325	337	373
	Doctorates	12	17	22	10	8
	TOTAL GSIA	387	449	448	475	553
HNZ	Masters	182	244	232	249	281
	Doctorates	5	5	6	9	2
	TOTAL HNZ	187	249	238	258	283
H&SS	Bachelors	200	222	218	210	262
	Masters	80	68	50	55	47
	Doctorates	29	28	20	13	18
	TOTAL H&SS	309	318	288	278	327
Inter-disciplinary	Bachelors	9	17	12	11	9
	Masters	0	0	0	0	95
	Doctorates	0	0	0	0	0
	TOTAL INTER.	9	17	12	11	104
MCS	Bachelors	99	118	94	92	115
	Masters	18	23	27	32	19
	Doctorates	32	25	19	23	29
	TOTAL MCS	149	166	140	147	163
SCS	Bachelors	81	107	117	102	151
	Masters	28	40	63	71	93
	Doctorates	33	41	33	33	24
	TOTAL SCS	142	188	213	206	268

CMU	Bachelors	1,001	1,025	981	1,020	1,205
	Masters	796	955	965	985	1,197
	Doctorates	193	195	203	158	152
	TOTAL	1,990	2,175	2,149	2,163	2,554

**CARNEGIE MELLON UNIVERSITY
UNITS TAUGHT, BY DEPARTMENT, SEMESTER AND LEVEL*
ACADEMIC YEAR 1999-2000**

College	Department	Fall Semester				Spring Semester				YEAR
		Underg	Grad	Other	Total	Underg	Grad	Other	Total	TOTAL
CFA	Architecture	10,883	913	27	11,823	9,441	756	51	10,248	22,071
	Art	6,917	767	38	7,722	6,795	920	47	7,762	15,484
	Design	6,915	1,597	39	8,551	6,591	1,530	42	8,163	16,714
	Drama	9,075	2,036	24	11,135	9,359	2,096	6	11,461	22,596
	Music	8,325	2,466	63	10,854	7,561	2,251	75	9,887	20,741
	Interdiscp.	1,074	63	9	1,146	1,791	117	36	1,944	3,090
	TOTAL CFA	43,189	7,842	200	51,231	41,538	7,670	257	49,465	100,696
CIT	Biomedical E.	450	177	18	645	1,185	227	0	1,412	2,057
	Chemical E.	3,654	3,410	12	7,076	3,003	3,362	24	6,389	13,465
	Civil E.	2,664	2,547	60	5,271	1,875	2,031	0	3,906	9,177
	E & C E.	12,570	10,900	72	23,542	10,751	9,334	51	20,136	43,678
	EPP	930	873	0	1,803	1,296	872	0	2,168	3,971
	INI	0	235	0	235	0	76	0	76	311
	Mechanical E.	8,302	3,514	31	11,847	6,835	2,667	42	9,544	21,391
	MSE	2,558	2,778	21	5,357	1,986	2,829	6	4,821	10,178
	Interdiscp.	992	349	0	1,341	1,745	309	0	2,054	3,395
TOTAL CIT	32,120	24,783	214	57,117	28,676	21,707	123	50,506	107,623	
GSIA	IM	17,052	108	45	17,205	18,785	117	18	18,920	36,125
	E-Commerce	0	0	0	0	6	306	0	312	312
	GSIA	60	39,486	72	39,618	66	35,942	180	36,188	75,806
	TOTAL GSIA	17,112	39,594	117	56,823	18,857	36,365	198	55,420	112,243
HNZ	2,403	23,581	264	26,248	1,335	17,333	156	18,824	45,072	
H&SS	CIL	21	141	12	174	9	150	24	183	357
	Economics	8,589	9	45	8,643	9,144	9	54	9,207	17,850
	English	12,546	2,235	171	14,952	12,645	1,434	195	14,274	29,226
	History	13,555	701	147	14,403	11,313	618	126	12,057	26,460
	Mod. Lang.	9,066	786	228	10,080	8,037	723	177	8,937	19,017
	Philosophy	7,035	424	9	7,468	7,006	559	39	7,604	15,072
	Psychology	10,093	1,106	96	11,295	8,666	1,032	126	9,824	21,119
	S & D S.	7,869	434	72	8,375	5,913	299	12	6,224	14,599
	Statistics	6,691	2,056	39	8,786	7,135	1,440	75	8,650	17,436
	Interdiscp.	384	0	0	384	1,854	18	0	1,872	2,256
TOTAL H&SS	75,849	7,892	819	84,560	71,722	6,282	828	78,832	163,392	

MCS	Biology	4,306	1,290	9	5,605	3,892	1,137	72	5,101	10,706
	Chemistry	9,182	1,979	28	11,189	5,740	1,991	19	7,750	18,939
	Math	20,401	1,636	142	22,179	17,573	1,481	156	19,210	41,389
	Physics	10,280	1,877	54	12,211	11,257	1,806	61	13,124	25,335
	Interdiscp.	135	0	0	135	0	0	0	0	135
	TOTAL MCS	44,304	6,782	233	51,319	38,462	6,415	308	45,185	96,504
SCS	ALD	0	0	0	0	0	72	0	72	72
	Comput. Sci.	19,588	8,914	305	28,807	22,063	8,710	266	31,039	59,846
	Human-Comp.	552	1,131	0	1,683	645	1,089	12	1,746	3,429
	Lang. Tech.	60	1,464	60	1,584	99	1,247	24	1,370	2,954
	Robotics	252	3,801	72	4,125	381	3,540	42	3,963	8,088
	Soft. Eng.	96	2,383	0	2,479	24	2,241	0	2,265	4,744
	TOTAL SCS	20,548	17,693	437	38,678	23,212	16,899	344	40,455	79,133
OTHER	6,218	281	222	6,721	5,217	4,778	273	10,268	16,989	
TOTAL	241,743	128,448	2,506	372,697	229,019	117,449	2,487	348,955	721,652	

**CARNEGIE MELLON UNIVERSITY
UNITS TAUGHT BY COLLEGE AND LEVEL
ACADEMIC YEARS 1995-96 to 1999-2000**

College	Level	1992-93	1994-95	1995-96	1996-97	1997-98	1998-99	1999-2000
CFA	Undergraduate	79,137	77,592	78,026	80,190	77,918	81,381	84,727
	Graduate	7,756	14,178	13,964	12,947	13,525	12,011	15,512
	Other	408	468	387	355	245	251	457
	TOTAL CFA	87,301	92,238	92,377	93,492	91,688	93,643	100,696
CIT	Undergraduate	61,206	58,998	58,394	59,001	59,668	62,652	60,796
	Graduate	44,313	41,449	42,817	43,855	46,619	47,736	46,490
	Other	375	630	621	764	604	467	337
	TOTAL CIT	105,894	101,077	101,832	103,620	106,891	110,855	107,623
GSIA	Undergraduate	38,653	40,798	44,009	44,627	47,652	35,592	35,969
	Graduate	57,534	59,719	64,172	67,518	69,975	70,671	75,959
	Other	603	552	471	252	401	375	315
	TOTAL GSIA	96,790	101,069	108,652	112,397	118,028	106,638	112,243
HNZ	Undergraduate	942	828	1,326	1,632	2,061	3,093	3,738
	Graduate	31,447	31,017	33,689	38,592	40,669	42,958	40,914
	Other	333	264	465	648	270	357	420
	TOTAL HNZ	32,722	32,109	35,480	40,872	43,000	46,408	45,072
H&SS	Undergraduate	96,265	103,337	111,641	121,063	123,073	140,004	147,571
	Graduate	15,522	15,446	14,280	13,163	13,238	13,110	14,174
	Other	1,608	1,137	1,551	1,203	1,290	1,326	1,647
	TOTAL H&SS	113,395	119,920	127,472	135,429	137,601	154,440	163,392
MCS	Undergraduate	82,994	85,246	85,204	88,024	88,066	83,082	82,766
	Graduate	16,466	15,600	14,047	14,492	14,021	13,311	13,197
	Other	461	221	733	667	505	444	541
	TOTAL MCS	99,921	101,067	99,984	103,183	102,592	96,837	96,504
SCS	Undergraduate	23,444	27,672	29,650	34,203	36,286	40,741	43,760
	Graduate	20,007	23,497	26,437	29,140	29,036	30,875	34,592
	Other	799	578	850	558	1,221	779	781
	TOTAL SCS	44,250	51,747	56,937	63,901	66,543	72,395	79,133
OTHER	Undergraduate	10,756	9,789	12,673	10,402	5,628	10,639	11,435
	Graduate	522	404	358	615	631	811	5,059
	Other	474	534	393	396	114	279	495

	TOTAL OTHER	11,752	10,727	13,424	11,413	6,373	11,729	16,989
CMU	Undergraduate	393,397	404,260	420,923	439,142	440,352	457,184	470,762
	Graduate	193,567	201,310	209,764	220,322	227,714	231,483	245,897
	Other	5,061	4,384	5,471	4,843	4,650	4,278	4,993
TOTAL		592,025	609,954	636,158	664,307	672,716	692,945	721,652

**CARNEGIE MELLON UNIVERSITY
COMPUTING SERVICES STATISTICS
FISCAL YEARS 1996 TO 2000**

Change in Network Connections*	1996	1997	1998	1999	2000
Token Ring	594	0	0	0	0
Local Talk	2,167	1,583	0	0	0
Total Ethernet	6,905	9,821	13,382	15,414	13,282
Total Network Connections	9,666	11,404	13,382	15,414	13,282
Total Asynchronous Connections	9	0	0	0	
TOTAL	9,675	11,404	13,382	15,414	13,282

*The number of network connections has decreased as a result of a recent purge of inactive connections.

Andrew Usage	1996	1997	1998	1999	2000
Number of Andrew systems IDs	21,178	18,927	24,306	19,243	20,295
Average weekly authorized unique users	9,862	10,543	10,861	12,029	12,501
Peak weekly authorized unique users	11,659	12,793	13,062		14,562
Average weekly UNIX server logins	39,745	49,444	60,839	72,319	97,974
Peak weekly UNIX server logins	64,896	80,702	136,442	107,572	143,924
Average weekly UNIX unique user logins	4,011	4,404	4,905	5,528	6,050
Peak weekly UNIX unique user logins	5,210	5,725	5,771	6,668	7,221
Average number of connected workstations	1,040	1,280	1,407	3,002	5,951
Peak number of connected workstations	1,312	1,592	2,007	4,239	7,440
Average total weekly PC server sessions	105,213	146,578	138,543	85,472	43,636
Peak total weekly PC server sessions	174,629	256,086	225,567	125,226	62,550

Average total weekly PC unique users	6,698	7,305	7,094	4,747	2,602
Peak total weekly PC unique users	8,446	8,978	9,129	6,986	3,851
Average Unique Weekly Cyrus Mail Users	176	726	2,939	5,802	8,244
Peak Unique Weekly Cyrus Mail Users	285	944	1,962	6,769	9,017
Average Total Sessions - Cyrus	1,887	222,146	328,758	728,377	1,274,433
Peak Total Sessions - Cyrus	9,728	106,811	648,527	1,224,647	2,115,592

Andrew Usage Notes: Cyrus was a pilot during academic year 1995-96. 1996 data based on sample period April 1996 - June 1996.

Computer Store Purchases (CPUs)

	1996	1997	1998	1999	2000
Students	205	203			
Faculty	27	40			
Staff	39	68			
Non Departmental	271	311	607	1235	672
Departments	742	763	998	734	953
Others	0				
TOTAL	1,284	1,385	1,605	1,969	1,625

Computers in Public Clusters

	1996	1997	1998	1999	2000
Total Workstations	126	135	110	83	73
Total Macintosh	166	173	112	139	143
Total Windows	73	56	79	188	234
TOTAL	365	364	301	410	450

**CARNEGIE MELLON UNIVERSITY
LIBRARY COLLECTIONS AND UTILIZATION
FISCAL YEARS 1998 TO 2000**

Library Collections	1998	1999	2000
Total Print Volumes (Books, Bound Journals, etc.)	921,793	935,888	961,507
Current Subscriptions—Periodicals, Newspapers, Gov. Documents	3,478	3,209	3,184
Electronic Subscriptions	1,794	1,805	2,530
Microforms—Books, Serial Titles, Government Documents	864,348	885,422	905,420
Graphic Materials—Pictures (Unmounted), Slides	186,376	186,676	187,604
Audio Materials—Cassettes, Phonograph Records, Compact Discs, Tapes	23,880	24,305	24,717
Video Materials	5,557	5,974	6,458
Computer Files			
Music Scores	21,006	20,186	20,176
Maps	157	157	157
Library Material Duplication			
Photocopies Made in Libraries	1,885,329	1,633,384	1,305,262
Microform Copies Made in Libraries	39,329	24,478	19,758
Number of Visits to the Libraries			
Engineering and Science Library	169,170	162,366	168,567
Hunt Library	587,940	578,624	470,402
Mellon Institute Library	N/A	N/A	N/A
	757,110	740,990	638,969
Seating			
Engineering and Science Library	155	165	161
Hunt Library	633	617	619
Mellon Institute Library	104	94	95
	892	876	875
Circulation of Library Materials	147,875	145,947	142,690
Books Used in Libraries	138,415	119,864	118,355
Resource Sharing and Document Delivery			
Interlibrary Loan			

Items Borrowed	6,409	7,571	9,082
Items Loaned	5,403	5,492	5,454
Oakland Library Consortium			
Items Borrowed	2,833	3,026	2,255
Items Loaned	445	377	299
Reveal Alert from CARL (Electronic Current Awareness Service)			
Individuals using site license subscription	105	107	87
Journal Article Delivery Service (JADS)			
Articles Delivered	124	172	351
Library Instruction			
Number of classes	132	168	188
Number of participants	2,324	3,301	3,565
Reference Questions Answered	13,181	14,994	13,996
Directional Help Given	11,037	14,427	13,240

CARNEGIE MELLON UNIVERSITY LIBRARY COLLECTIONS AND UTILIZATION FISCAL YEARS 1998 TO 2000

Electronic Information Resources and Access

The University Libraries provide access to a variety of digital information, including the library catalog and other local databases, and a growing number of commercial databases that are licensed for use by the university community. Access methods continue to change as the delivery of electronic information evolves. Currently, Internet (Web) access predominates.

The web-based library catalog (Cameo) contains records of items owned by the libraries, as well as items on order or being cataloged for library collections. Cameo is part of a system that integrates acquisitions and cataloging functions with circulation, reserve, and user service functions. Users can see if items are available or checked out when they use the library catalog; they can also request services (like Renew Item or Request Check-out Item).

Users may access Cameo from any computer with Internet capability at:

<http://www.library.cmu.edu>

As the digital library environment matures, more full-text documents and images are becoming available. Some vendors who are providing full-text documents are no longer reporting numbers of searches.

	1998	1999	2000
Searches Performed using Cameo (Library Catalog)	605,260	676,477	596,013
Searches Performed on Library Information System (LIS)*	194,542	6,488	--
Searches Performed to Licensed and Local Web Resources	219,719	297,776	416,468
Total Database Searches	1,019,521	980,741	1,012,481
Total Full-text Documents Retrieved	61,523	172,536	207,284

* LIS was phased out by August 1998.

VIDEO VIEWING CLUSTER* FALL 1996 TO FALL 2000

	1996	1997	1998	1999	2000
VCR carrels	21	21	21	19	14
Laserdisc carrels*	11	16	16	16	13

DVD carrels**	---	---	---	---	8
Videotapes viewed in carrels	9,167	8,696	6,875	4,628	4,761
Videotapes previewed by Faculty	1,038	791	775	865	771
Videotapes used in class	1,280	1,547	1,439	1,565	1,684
TOTAL	11,485	11,034	9,089	7,058	7,216

*Prior to 2000, the Video Viewing Cluster was under "Instructional Technology". It is now part of the library.

**Prior to 2000, this category was "Videodisc/VCR carrels".

***DVD carrels were first counted in 2000.

NOTE: There are a total of 15 actual viewing carrels, which are equipped for the above medias.

**CARNEGIE MELLON UNIVERSITY
INSTRUCTIONAL TECHNOLOGY STATISTICS
FISCAL YEARS 1996 TO 2000**

Equipment for Delivery

	Total 1996	Total 1997	Total 1998	Total 1999	Total 2000
Video/Data Projectors	6	4	4	6	6
VCRs	5	7	7	4	4
Video/Data Monitors	5	5	4	4	1
Slide Projectors	18	18	18	18	10
Tape Players	10	18	18	18	10
Sound Systems	9	9	9	9	9
Overhead Projectors	5	5	5	3	2
Videodisc Players	4	4	2	2	4
Personal Computers	5	5	6	16	16
TOTAL	67	75	73	80	62

Classrooms (level of installed equipment)

	1996	1997	1998	1999	2000
Overhead Projector	82	81	81	77	79
Video Viewing	82	81	81	77	79
Data Viewing	19	27	33	77	79

CARNEGIE MELLON UNIVERSITY TEACHING AND ACADEMIC SUPPORT. ADDITIONAL FACTS AND FIGURES

Pittsburgh Council of Higher Education (PCHE) Units Taken by CMU Students, by Level & College Units Taught by College Academic Year 1999-2000

Major/College	Units Taken by CMU Students			Units Taught By CMU
	Undergraduate	Graduate	Total	Total
CFA	309	81	390	60
CIT	309	157	466	147
GSIA	273	51	324	192
HNZ	0	81	81	438
H&SS	606	282	888	495
INTERDISCIPLINARY	123	49	172	0
MCS	291	36	327	141
SCS	36	63	99	92
OTHER	0	0	0	450
TOTAL	1,947	800	2,747	2,015

Pittsburgh Council of Higher Education (PCHE) Colleges:

Allegheny Community College	Duquesne University	Point Park College
Carlow College	La Roche College	Robert Morris College
Chatham College	Pittsburgh Theological Seminary	University of Pittsburgh

EBERLY CENTER FOR TEACHING EXCELLENCE

The Eberly Center for Teaching Excellence, formerly the University Teaching Center, was established in 1982 to organize and conduct programs to improve the quality of instruction at Carnegie Mellon. In recognition of The Eberly Family Charitable Trust support, the Center was renamed in 1996. The Center helps both faculty members and graduate students to improve teaching practices through introduction to theories of teaching and learning, reflection, practice and feedback.

The Center for Teaching offers both public forums to discuss and explore issues related to teaching and learning and private consultations on course design or redesign, implementation, and formative evaluation. Individual consultations are strictly confidential.

Whenever possible, the Center facilitates discussions of teaching and learning across departments and colleges both to address common concerns and to help transfer and adapt promising strategies to a variety of contexts. The Center aims to respond to the continually changing educational needs of the campus community.

Summary of Programs

Support for Faculty

Assistance with Using Writing in Courses	Assistance with Working with TAs
Incoming Faculty Orientation	Consulting on Education-Related Grants
Faculty Luncheon Seminars	Technology Enhanced Learning Lab
Discussions with Faculty in First-Year Courses	Center for Teaching Publications
Individual Consultations: Course Design, Implementation and Formative Evaluation	

Publications

The Center for Teaching has several publications which can assist faculty in course development and implementation. Among the available publications

Best Practices in Teaching First-year Undergraduates

Common Difficulties in Planning Courses

Resources for TA Training & Development

Promoting Academic Integrity

Support for Graduate Students

- Documentation of Teaching Development for Future Faculty
- Seminars on Teaching
- Classroom Observation and Peer Feedback by Teaching Fellows
- Assistance with Early Course Evaluations

- Microteaching and Feedback Workshops

Visits to TA Meetings or Orientations

Support for Specific Courses or Dept. TA Orientations

**CARNEGIE MELLON UNIVERSITY
FULL-TIME EMPLOYEES BY DIVISION AND JOB CATEGORY
FALL SEMESTER 2000**

Division	Job Category							TOTAL
	Admin.	Instr.	Resrch	Profsnl.	Sec./Cler.	Tech./Parap.	Skilled Crafts/ Service Maint.	
President	2	0	0	4	2	0	0	8
Provost								
CFA	12	117	19	14	13	12	0	187
CIT	26	116	99	31	48	22	1	343
CMRI	15	0	64	10	12	17	0	118
GSIA	26	85	1	25	29	7	0	173
HNZ	20	43	10	22	29	6	0	130
H&SS	12	155	39	20	31	33	0	290
MCS	18	127	127	23	22	29	0	346
SCS	23	71	173	103	33	40	0	443
SEI	37	0	151	67	37	12	3	307
Academic Subtotal	189	714	683	315	254	178	4	2,337
Provost's Office	3	0	1	8	3	1	1	17
Provost Subtotal	192	714	684	323	257	179	5	2,354
Provost Administration	28	2	4	19	7	4	0	64
VP Business and Planning	75	27	0	49	63	7	93	314
VP Computing Services	21	0	61	11	7	26	0	126
VP Development	12	0	0	34	10	1	0	57
VP Enrollment	35	21	0	66	50	8	60	240

Technology Transfer	6	0	0	1	2	0	0	9
University Libraries	7	0	0	27	29	19	0	82
VP University Relations	11	0	0	13	7	24	0	55
TOTAL	389	764	749	547	434	268	158	3,309

Note: All employees in this table are full-time. In comparison, the university had 473 part-time employees for the Fall 2000 semester.

**CARNEGIE MELLON UNIVERSITY
 TOTAL FACULTY BY DEPARTMENT, CATEGORY, AND STATUS
 FALL SEMESTER 2000**

College	Department	Tenure/Tenure Track Faculty	Research Faculty	Lecturer Faculty	Special Faculty*		Total Faculty
					Full-Time	Part-Time	
CFA	Architecture	14.5	0.0	1.0	3.0	14.0	32.5
	Art	15.0	1.0	0.0	6.0	8.0	30.0
	Design	13.2	0.0	2.0	0.0	6.0	21.2
	Drama	20.8	0.0	11.0	1.0	2.0	34.8
	Music	17.9	0.0	8.6	3.0	41.0	70.4
	Ctr. for Perf. + Diag.	0.0	1.0	0.0	2.0	0.0	3.0
	SFCI	0.0	0.0	0.0	5.0	1.0	6.0
	Prep School-Ext	0.1	0.0	0.5	0.1	28.5	29.1
	Saturday Pre-Art	0.0	0.0	0.0	0.0	4.0	4.0
	Dean's Ofc.	2.3	0.0	0.0	0.0	5.0	7.3
	TOTAL CFA	83.8	2.0	23.0	20.0	109.5	238.3
CIT	Biomedical E.	0.0	0.0	0.0	0.0	1.0	1.0
	Chemical E.	19.0	0.0	1.0	9.0	1.0	30.0
	Civil E.	13.5	2.0	1.0	1.0	1.0	18.5
	E & C E.	33.5	6.0	0.0	11.0	1.0	51.5
	EPP	7.8	7.8	1.0	5.0	0.0	21.6
	ICES	0.0	4.0	0.0	16.5	0.0	20.5
	INI	0.0	0.0	0.0	1.0	0.0	1.0
	Mechanical E.	19.5	0.0	0.0	6.0	1.0	26.5
	MSE	16.0	0.0	0.0	14.0	1.0	31.0
	Ctr. Bone Tissue	0.0	0.0	0.0	1.0	0.0	1.0
	Dean's Ofc.	1.0	0.0	1.0	0.0	0.0	2.0
	TOTAL CIT	110.3	19.8	4.0	64.5	6.0	204.6
GSIA		67.3	0.0	13.0	7.0	11.0	98.3
HNZ		26.5	4.0	6.0	12.0	29.5	78.0
H&SS	Acad. Adv Cntr.	0.0	0.0	0.0	0.0	0.0	0.0
	English	23.0	0.0	2.0	2.0	7.0	34.0
	History	18.0	0.0	0.0	1.0	13.0	32.0
	Mod. Lang.	7.0	1.0	13.0	1.0	10.0	32.0
	Philosophy	14.0	0.0	2.0	1.0	0.0	17.0
	Psychology	22.0	0.0	0.0	26.0	4.0	52.0
	S & D S.	14.0	0.0	1.0	3.0	0.0	18.0
	Statistics	11.8	1.0	0.0	6.0	2.0	20.8
	CNBC	1.0	1.0	0.0	6.0	0.0	8.0
	Dean's Ofc.	1.3	0.0	0.0	1.0	1.0	3.3
	TOTAL H&SS	112.0	3.0	18.0	47.0	37.0	217.0
MCS	Biology	21.0	2.0	2.3	21.0	1.0	47.3
	Chemistry	18.0	3.0	2.0	19.0	1.0	43.0

	Math	24.7	0.0	5.0	8.0	0.0	37.7
	NMR Center	0.0	0.0	0.0	2.0	0.0	2.0
	Pgh. Supercomptng.	0.1	0.0	0.0	0.0	0.0	0.1
	Physics	30.9	1.0	1.0	21.0	1.0	54.9
	STC	0.0	2.0	0.0	9.0	0.0	11.0
	Dean's Ofc.	1.3	0.0	1.7	0.0	0.0	3.0
	TOTAL MCS	96.0	8.0	12.0	80.0	3.0	199.0
SCS	Comp. Sci.	32.8	6.0	13.0	20.0	1.0	72.8
	ETC	0.1	0.0	0.0	0.5	0.0	0.6
	HCI	6.6	6.0	0.0	9.0	0.0	21.6
	LTI	4.1	4.0	0.0	9.0	0.0	17.1
	Robotics	7.4	28.1	0.0	38.0	0.0	73.6
	CALD	1.5	1.0	0.0	2.0	0.0	4.5
	ISRI	1.0	1.0	3.0	1.0	0.0	6.0
	Dean's Ofc.	0.2	0.0	0.0	1.0	0.0	1.2
	TOTAL SCS	53.7	46.2	16.0	80.5	1.0	197.3
ACADEMIC SUBTOTAL		549.5	83.0	92.0	311.0	197.0	1232.5
ADMINISTRATIVE		3.5	4.0	1.0	34.0	1.0	43.5
TOTAL		553.0	87.0	93.0	345.0	198.0	1,276.0

**CARNEGIE MELLON UNIVERSITY
TOTAL FACULTY BY DEPARTMENT, CATEGORY, AND SEX
FALL SEMESTER 2000**

College	Department	Tenure/ Tenure Track Faculty		Research Faculty		Lecturer Faculty		Special Faculty		Total Faculty		
		M	F	M	F	M	F	M	F	M	F	Total
CFA	Architecture	10.5	4.0	0.0	0.0	1.0	0.0	14.0	3.0	25.5	7.0	32.5
	Art	8.0	7.0	1.0	0.0	0.0	0.0	7.0	7.0	16.0	14.0	30.0
	Design	9.9	3.3	0.0	0.0	1.0	1.0	1.0	5.0	11.9	9.3	21.2
	Drama	13.0	7.8	0.0	0.0	8.0	3.0	3.0	0.0	24.0	10.8	34.8
	Music	9.0	8.9	0.0	0.0	6.0	2.6	31.3	12.7	46.3	24.1	70.4
	Ctr. for Perf. + Diag.	0.0	0.0	1.0	0.0	0.0	0.0	1.0	1.0	2.0	1.0	3.0
	Prep School-Ext	0.0	0.1	0.0	0.0	0.0	0.5	15.2	13.3	15.2	13.9	29.1
	SFCI	0.0	0.0	0.0	0.0	0.0	0.0	4.0	2.0	4.0	2.0	6.0
	Saturday Pre-Art	0.0	0.0	0.0	0.0	0.0	0.0	0.0	4.0	0.0	4.0	4.0
	Dean's Ofc.	2.1	0.2	0.0	0.0	0.0	0.0	2.0	3.0	4.1	3.2	7.3
	TOTAL CFA	52.5	31.3	2.0	0.0	16.0	7.0	78.5	51.0	149.0	89.3	238.3
CIT	Biomedical E.	0.0	0.0	0.0	0.0	0.0	0.0	1.0	0.0	1.0	0.0	1.0
	Chemical E.	18.0	1.0	0.0	0.0	0.0	1.0	5.0	5.0	23.0	7.0	30.0
	Civil E.	10.5	3.0	1.0	1.0	1.0	0.0	0.0	2.0	12.5	6.0	18.5
	E & C E.	32.5	1.0	6.0	0.0	0.0	0.0	11.0	1.0	49.5	2.0	51.5
	EPP	7.8	0.0	5.8	2.0	1.0	0.0	5.0	0.0	19.6	2.0	21.6
	ICES	0.0	0.0	3.0	1.0	0.0	0.0	14.5	2.0	17.5	3.0	20.5
	INI	0.0	0.0	0.0	0.0	0.0	0.0	1.0	0.0	1.0	0.0	1.0
	Mechanical E.	17.5	2.0	0.0	0.0	0.0	0.0	7.0	0.0	24.5	2.0	26.5
	MSE	14.0	2.0	0.0	0.0	0.0	0.0	14.0	1.0	28.0	3.0	31.0
	Ctr. Bone Tissue	0.0	0.0	0.0	0.0	0.0	0.0	1.0	0.0	1.0	0.0	1.0
	Dean's Ofc.	1.0	0.0	0.0	0.0	1.0	0.0	0.0	0.0	2.0	0.0	2.0
TOTAL CIT	101.3	9.0	15.8	4.0	3.0	1.0	59.5	11.0	179.6	25.0	204.6	
GSIA		61.3	6.0	0.0	0.0	11.0	2.0	14.0	4.0	86.3	12.0	98.3
HNZ		21.5	5.0	3.0	1.0	3.0	3.0	24.5	17.0	52.0	26.0	78.0
H&SS	Acad. Adv Cntr.	0.0	0.0	0.0	0.0	0.0	0.0	0.0	0.0	0.0	0.0	0.0
	English	11.0	12.0	0.0	0.0	1.0	1.0	3.0	6.0	15.0	19.0	34.0
	History	11.0	7.0	0.0	0.0	0.0	0.0	5.0	9.0	16.0	16.0	32.0
	Mod. Lang.	2.0	5.0	0.0	1.0	4.0	9.0	2.0	9.0	8.0	24.0	32.0
	Philosophy	13.0	1.0	0.0	0.0	2.0	0.0	0.0	1.0	15.0	2.0	17.0
	Psychology	13.0	9.0	0.0	0.0	0.0	0.0	15.0	15.0	28.0	24.0	52.0
	S & D S.	11.0	3.0	0.0	0.0	1.0	0.0	1.0	2.0	13.0	5.0	18.0
	Statistics	9.8	2.0	1.0	0.0	0.0	0.0	5.0	3.0	15.8	5.0	20.8
	CNBC	1.0	0.0	1.0	0.0	0.0	0.0	6.0	0.0	8.0	0.0	8.0
	Dean's Ofc.	0.3	1.0	0.0	0.0	0.0	0.0	0.0	2.0	0.3	3.0	3.3
	TOTAL H&SS	72.0	40.0	2.0	1.0	8.0	10.0	37.0	47.0	119.0	98.0	217.0

MCS	Biology	18.0	3.0	0.0	2.0	0.0	2.3	9.0	13.0	27.0	20.3	47.3
	Chemistry	17.0	1.0	3.0	0.0	0.0	2.0	13.0	7.0	33.0	10.0	43.0
	Math	23.7	1.0	0.0	0.0	4.0	1.0	6.0	2.0	33.7	4.0	37.7
	NMR Center	0.0	0.0	0.0	0.0	0.0	0.0	1.0	1.0	1.0	1.0	2.0
	Pgh. Supercomptng.	0.1	0.0	0.0	0.0	0.0	0.0	0.0	0.0	0.1	0.0	0.1
	Physics	28.9	2.0	1.0	0.0	1.0	0.0	20.0	2.0	50.9	4.0	54.9
	STC	0.0	0.0	2.0	0.0	0.0	0.0	7.0	2.0	9.0	2.0	11.0
	Dean's Ofc.	1.3	0.0	0.0	0.0	1.0	0.7	0.0	0.0	2.3	0.7	3.0
	TOTAL MCS	89.0	7.0	6.0	2.0	6.0	6.0	56.0	27.0	157.0	42.0	199.0
SCS	Comp. Sci.	29.9	2.9	6.0	0.0	11.0	2.0	16.0	5.0	62.9	9.9	72.8
	ETC	0.1	0.0	0.0	0.0	0.0	0.0	0.5	0.0	0.6	0.0	0.6
	HCI	4.0	2.7	6.0	0.0	0.0	0.0	4.0	5.0	14.0	7.7	21.6
	LTI	3.1	1.0	2.0	2.0	0.0	0.0	4.0	5.0	9.1	8.0	17.1
	Robotics	7.4	0.0	26.1	2.0	0.0	0.0	35.0	3.0	68.6	5.0	73.6
	CALD	1.5	0.0	1.0	0.0	0.0	0.0	2.0	0.0	4.5	0.0	4.5
	ISRI	0.0	1.0	1.0	0.0	3.0	0.0	1.0	0.0	5.0	1.0	6.0
	Dean's Ofc.	0.1	0.1	0.0	0.0	0.0	0.0	0.0	1.0	0.1	1.1	1.2
	TOTAL SCS	46.0	7.7	42.2	4.0	14.0	2.0	62.5	19.0	164.7	32.7	197.3
ACADEMIC SUBTOTAL	443.5	106.0	71.0	12.0	61.0	31.0	332.0	176.0	907.5	325.0	1,232.5	
ADMINISTRATIVE	2.5	1.0	3.0	1.0	0.0	1.0	9.0	26.0	14.5	29.0	43.5	
TOTAL	446.0	107.0	74.0	13.0	61.0	32.0	341.0	202.0	922.0	354.0	1,276.0	

**CARNEGIE MELLON UNIVERSITY
FULL TIME TENURE/TENURE-TRACK FACULTY BY RANK AND DEPARTMENT
FALL SEMESTER 2000**

College	Department	University	Professor				TOTAL
			Full	Associate	Assistant	Instructor	
CFA	Architecture	0.0	8.5	2.0	4.0	0.0	14.5
	Art	0.0	10.0	4.0	1.0	0.0	15.0
	Design	0.0	5.9	3.0	4.3	0.0	13.2
	Drama	0.0	8.8	10.0	2.0	0.0	20.8
	Music	1.0	6.0	8.9	2.0	0.0	17.9
	Prep School-Ext	0.0	0.0	0.1	0.0	0.0	0.1
	Dean's Ofc.	0.0	1.3	1.0	0.0	0.0	2.3
	TOTAL CFA	1.0	40.5	29.0	13.3	0.0	83.8
CIT	Biomedical E.	0.0	0.0	0.0	0.0	0.0	0.0
	Chemical E.	0.0	11.0	2.0	6.0	0.0	19.0
	Civil E.	0.0	9.5	2.0	2.0	0.0	13.5
	E & C E.	0.0	21.5	4.0	7.0	1.0	33.5
	EPP	0.5	3.8	1.0	2.6	0.0	7.8
	Mechanical E.	0.0	10.0	4.0	5.5	0.0	19.5
	MSE	0.0	11.0	2.0	3.0	0.0	16.0
	Dean's Ofc.	0.0	1.0	0.0	0.0	0.0	1.0
	TOTAL CIT	0.5	67.8	15.0	26.0	1.0	110.3
GSIA		4.0	21.3	12.0	29.0	1.0	67.3
HNZ		0.0	14.5	4.0	8.0	0.0	26.5
H&SS	English	0.0	12.0	6.0	5.0	0.0	23.0
	History	0.0	9.0	5.0	4.0	0.0	18.0
	Mod. Lang.	0.0	2.0	4.0	1.0	0.0	7.0
	Philosophy	0.0	6.0	3.0	5.0	0.0	14.0
	Psychology	2.0	13.0	3.0	4.0	0.0	22.0
	S & D S.	2.5	4.0	2.5	5.0	0.0	14.0
	Statistics	0.0	8.8	1.0	2.0	0.0	11.8
	CNBC	0.0	0.0	0.0	1.0	0.0	1.0
	Dean's Ofc.	0.0	1.3	0.0	0.0	0.0	1.3
	TOTAL H&SS	4.5	56.0	24.5	27.0	0.0	112.0
MCS	Biology	0.0	9.0	9.0	3.0	0.0	21.0
	Chemistry	0.0	11.0	5.0	2.0	0.0	18.0
	Math	1.0	15.7	4.0	4.0	0.0	24.7

	Pgh. Supercomptng.	0.0	0.1	0.0	0.0	0.0	0.1
	Physics	1.0	19.9	5.0	5.0	0.0	30.9
	Dean's Ofc.	0.0	1.3	0.0	0.0	0.0	1.3
	TOTAL MCS	2.0	57.0	23.0	14.0	0.0	96.0
SCS	Comp. Sci.	1.5	12.0	12.8	6.5	0.0	32.8
	ETC	0.0	0.1	0.0	0.0	0.0	0.1
	HCI	0.0	3.5	2.5	0.7	0.0	6.6
	LTI	0.0	1.1	2.0	1.0	0.0	4.1
	Robotics	0.5	2.7	3.3	1.0	0.0	7.4
	CALD	0.0	0.0	1.0	0.5	0.0	1.5
	ISRI	0.0	1.0	0.0	0.0	0.0	1.0
	Dean's Ofc.	0.0	0.2	0.0	0.0	0.0	0.2
	TOTAL SCS	2.0	20.5	21.5	9.7	0.0	53.6
ACADEMIC SUBTOTAL		14.0	277.5	129.0	127.0	2.0	549.5
ADMINISTRATIVE		0.0	2.5	1.0	0.0	0.0	3.5
TOTAL		14.0	280.0	130.0	127.0	2.0	553.0

**CARNEGIE MELLON UNIVERSITY
FULL TIME TENURE/TENURE-TRACK FACULTY
BY DEPARTMENT, RACE AND SEX
FALL SEMESTER 2000**

College	Department	Black		A/PI		AI/AN		Hisp.		White		Total		Total
		M	F	M	F	M	F	M	F	M	F	M	F	
CFA	Architecture	0.0	0.0	0.0	0.0	0.0	0.0	0.0	0.0	10.5	4.0	10.5	4.0	14.5
	Art	0.0	0.0	0.0	1.0	0.0	0.0	0.0	0.0	8.0	6.0	8.0	7.0	15.0
	Design	1.0	0.0	1.0	0.0	0.0	0.0	0.0	0.0	7.9	3.3	9.9	3.3	13.2
	Drama	0.0	0.0	0.0	0.0	0.0	0.0	0.0	0.0	13.0	7.8	13.0	7.8	20.8
	Music	2.0	0.0	0.0	0.9	0.0	0.0	3.0	0.0	4.0	8.0	9.0	8.9	17.9
	Prep School-Ext	0.0	0.0	0.0	0.1	0.0	0.0	0.0	0.0	0.0	0.0	0.0	0.1	0.1
	Dean's Ofc.	0.0	0.0	0.0	0.0	0.0	0.0	0.0	0.0	2.1	0.2	2.1	0.2	2.3
	TOTAL CFA	3.0	0.0	1.0	2.0	0.0	0.0	3.0	0.0	45.5	29.3	52.5	31.3	83.8
CIT	Biomedical E.	0.0	0.0	0.0	0.0	0.0	0.0	0.0	0.0	0.0	0.0	0.0	0.0	0.0
	Chemical E.	0.0	0.0	1.0	0.0	0.0	0.0	1.0	0.0	16.0	1.0	18.0	1.0	19.0
	Civil E.	0.0	0.0	1.0	0.0	0.0	0.0	1.0	0.0	8.5	3.0	10.5	3.0	13.5
	E & C E.	1.0	0.0	7.0	1.0	0.0	0.0	0.0	0.0	24.5	0.0	32.5	1.0	33.5
	EPP	0.0	0.0	0.0	0.0	0.0	0.0	0.0	0.0	7.8	0.0	7.8	0.0	7.8
	Mechanical E.	0.0	0.0	4.0	1.0	0.0	0.0	0.0	1.0	13.5	0.0	17.5	2.0	19.5
	MSE	0.0	0.0	2.0	0.0	0.0	0.0	0.0	0.0	12.0	2.0	14.0	2.0	16.0
	Dean's Ofc.	0.0	0.0	0.0	0.0	0.0	0.0	0.0	0.0	1.0	0.0	1.0	0.0	1.0
	TOTAL CIT	1.0	0.0	15.0	2.0	0.0	0.0	2.0	1.0	83.3	6.0	101.3	9.0	110.3
GSIA	1.0	0.0	14.0	1.0	0.0	0.0	0.0	0.0	46.3	5.0	61.3	6.0	67.3	
HNZ	2.0	2.0	3.0	1.0	0.0	0.0	0.0	0.0	16.5	2.0	21.5	5.0	26.5	
H&SS	English	0.0	0.0	1.0	0.0	0.0	0.0	0.0	0.0	10.0	12.0	11.0	12.0	23.0
	History	1.0	1.0	0.0	0.0	0.0	0.0	0.0	0.0	10.0	6.0	11.0	7.0	18.0
	Mod. Lang.	0.0	0.0	0.0	2.0	0.0	0.0	0.0	1.0	2.0	2.0	2.0	5.0	7.0
	Philosophy	0.0	0.0	0.0	0.0	0.0	0.0	1.0	0.0	12.0	1.0	13.0	1.0	14.0
	Psychology	0.0	0.0	0.0	0.0	0.0	0.0	0.0	0.0	13.0	9.0	13.0	9.0	22.0

	S & D S.	0.0	0.0	0.0	0.0	0.0	0.0	0.0	0.0	11.0	3.0	11.0	3.0	14.0
	Statistics	0.0	0.0	0.0	0.0	0.0	0.0	0.0	0.0	9.8	2.0	9.8	2.0	11.8
	CNBC	0.0	0.0	0.5	0.0	0.0	0.0	0.0	0.0	0.5	0.0	1.0	0.0	1.0
	Dean's Ofc.	0.0	0.0	0.0	0.0	0.0	0.0	0.0	0.0	0.3	1.0	0.3	1.0	1.3
	TOTAL H&SS	1.0	1.0	1.5	2.0	0.0	0.0	1.0	1.0	68.5	36.0	72.0	40.0	112.0
MCS	Biology	0.0	0.0	1.0	0.0	0.0	0.0	1.0	0.0	16.0	3.0	18.0	3.0	21.0
	Chemistry	0.0	0.0	1.0	0.0	0.0	0.0	1.0	0.0	15.0	1.0	17.0	1.0	18.0
	Math	0.0	0.0	0.0	0.0	0.0	0.0	0.0	0.0	23.7	1.0	23.7	1.0	24.7
	Physics	0.0	0.0	1.0	0.0	0.0	0.0	0.0	0.0	27.9	2.0	28.9	2.0	30.9
	Pgh. Supercmp.	0.0	0.0	0.0	0.0	0.0	0.0	0.0	0.0	0.1	0.0	0.1	0.0	0.1
	Dean's Ofc.	0.0	0.0	0.0	0.0	0.0	0.0	0.0	0.0	1.3	0.0	1.3	0.0	1.3
	TOTAL MCS	0.0	0.0	3.0	0.0	0.0	0.0	2.0	0.0	84.0	7.0	89.0	7.0	96.0
SCS	Comp. Sci.	0.0	0.0	6.3	0.9	0.0	0.0	0.0	0.0	23.6	2.0	29.9	2.9	32.8
	ETC	0.0	0.0	0.0	0.0	0.0	0.0	0.0	0.0	0.1	0.0	0.1	0.0	0.1
	HCI	0.0	0.0	0.0	0.0	0.0	0.0	0.0	0.0	4.0	2.7	4.0	2.7	6.6
	LTi	0.0	0.0	0.0	1.0	0.0	0.0	0.0	0.0	3.1	0.0	3.1	1.0	4.1
	Robotics	0.0	0.0	1.1	0.0	0.0	0.0	0.0	0.0	6.3	0.0	7.4	0.0	7.4
	CALD	0.0	0.0	0.0	0.0	0.0	0.0	0.0	0.0	1.5	0.0	1.5	0.0	1.5
	ISRI	0.0	0.0	0.0	0.0	0.0	0.0	0.0	0.0	0.0	1.0	0.0	1.0	1.0
	Dean's Office	0.0	0.0	0.1	0.1	0.0	0.0	0.0	0.0	0.0	0.0	0.1	0.1	0.2
	TOTAL SCS	0.0	0.0	7.5	2.0	0.0	0.0	0.0	0.0	38.5	5.7	46.0	7.7	53.7
ACADEMIC SUBTOTAL		8.0	3.0	45.0	10.0	0.0	0.0	8.0	2.0	382.5	91.0	443.5	106.0	549.5
ADMIN.		0.0	0.0	0.0	1.0	0.0	0.0	0.0	0.0	2.5	0.0	2.5	1.0	3.5
TOTAL		8.0	3.0	45.0	11.0	0.0	0.0	8.0	2.0	385.0	91.0	446.0	107.0	553.0

**CARNEGIE MELLON UNIVERSITY
 FULL TIME TENURE/TENURE-TRACK FACULTY
 BY TENURE STATUS, DEPARTMENT AND SEX
 FALL SEMESTER 2000**

College		Tenured			Tenure Stream			Not Eligible			TOTAL		
	Department	M	F	T	M	F	T	M	F	T	M	F	T
CFA	Architecture	8.5	1.0	9.5	2.0	3.0	5.0	0.0	0.0	0.0	10.5	4.0	14.5
	Art	7.0	6.0	13.0	1.0	1.0	2.0	0.0	0.0	0.0	8.0	7.0	15.0
	Design	6.9	1.0	7.9	3.0	2.3	5.3	0.0	0.0	0.0	9.9	3.3	13.2
	Drama	10.0	2.8	12.8	3.0	5.0	8.0	0.0	0.0	0.0	13.0	7.8	20.8
	Music	7.0	5.9	12.9	2.0	3.0	5.0	0.0	0.0	0.0	9.0	8.9	17.9
	Prep School-Ext	0.0	0.1	0.1	0.0	0.0	0.0	0.0	0.0	0.0	0.0	0.1	0.1
	Dean's Ofc.	1.1	0.2	1.3	1.0	0.0	1.0	0.0	0.0	0.0	2.1	0.2	2.3
	TOTAL CFA	40.5	17.0	57.5	12.0	14.3	26.3	0.0	0.0	0.0	52.5	31.3	83.8
CIT	Biomedical E.	0.0	0.0	0.0	0.0	0.0	0.0	0.0	0.0	0.0	0.0	0.0	0.0
	Chemical E.	12.0	0.0	12.0	6.0	1.0	7.0	0.0	0.0	0.0	18.0	1.0	19.0
	Civil E.	10.5	1.0	11.5	0.0	2.0	2.0	0.0	0.0	0.0	10.5	3.0	13.5
	E & C E.	22.5	0.0	22.5	9.0	1.0	10.0	1.0	0.0	1.0	32.5	1.0	33.5
	EPP	4.3	0.0	4.3	3.6	0.0	3.6	0.0	0.0	0.0	7.8	0.0	7.8
	Mechanical E.	9.0	1.0	10.0	8.5	1.0	9.5	0.0	0.0	0.0	17.5	2.0	19.5
	MSE	11.0	1.0	12.0	3.0	1.0	4.0	0.0	0.0	0.0	14.0	2.0	16.0
	Dean's Ofc.	1.0	0.0	1.0	0.0	0.0	0.0	0.0	0.0	0.0	1.0	0.0	1.0
	TOTAL CIT	70.3	3.0	73.3	30.0	6.0	36.0	1.0	0.0	1.0	101.3	9.0	110.3
GSIA	30.3	2.0	32.3	30.0	4.0	34.0	1.0	0.0	1.0	61.3	6.0	67.3	
HNZ	13.5	3.0	16.5	8.0	2.0	10.0	0.0	0.0	0.0	21.5	5.0	26.5	
H&SS	English	9.0	8.0	17.0	2.0	4.0	6.0	0.0	0.0	0.0	11.0	12.0	23.0
	History	8.0	6.0	14.0	3.0	1.0	4.0	0.0	0.0	0.0	11.0	7.0	18.0
	Mod. Lang.	1.0	3.0	4.0	1.0	2.0	3.0	0.0	0.0	0.0	2.0	5.0	7.0
	Philosophy	8.0	1.0	9.0	5.0	0.0	5.0	0.0	0.0	0.0	13.0	1.0	14.0
	Psychology	12.0	6.0	18.0	1.0	3.0	4.0	0.0	0.0	0.0	13.0	9.0	22.0
	S & D S.	7.5	1.0	8.5	3.5	2.0	5.5	0.0	0.0	0.0	11.0	3.0	14.0
	Statistics	7.8	1.0	8.8	2.0	1.0	3.0	0.0	0.0	0.0	9.8	2.0	11.8
	CNBC	0.0	0.0	0.0	1.0	0.0	1.0	0.0	0.0	0.0	1.0	0.0	1.0
	Dean's Ofc.	0.3	1.0	1.3	0.0	0.0	0.0	0.0	0.0	0.0	0.3	1.0	1.3
TOTAL H&SS	53.5	27.0	80.5	18.5	13.0	31.5	0.0	0.0	0.0	72.0	40.0	112.0	
MCS	Biology	16.0	1.0	17.0	2.0	2.0	4.0	0.0	0.0	0.0	18.0	3.0	21.0
	Chemistry	13.0	0.0	13.0	4.0	1.0	5.0	0.0	0.0	0.0	17.0	1.0	18.0
	Math	17.7	1.0	18.7	6.0	0.0	6.0	0.0	0.0	0.0	23.7	1.0	24.7
	Pgh. Supercmptng.	0.1	0.0	0.1	0.0	0.0	0.0	0.0	0.0	0.0	0.1	0.0	0.1
	Physics	22.9	1.0	23.9	6.0	0.0	6.0	0.0	1.0	1.0	28.9	2.0	30.9
	Dean's Ofc.	1.3	0.0	1.3	0.0	0.0	0.0	0.0	0.0	0.0	1.3	0.0	1.3
	TOTAL MCS	71.0	3.0	74.0	18.0	3.0	21.0	0.0	1.0	1.0	89.0	7.0	96.0

SCS	Comp. Sci.	18.1	1.9	20.0	11.8	1.0	12.8	0.0	0.0	0.0	29.9	2.9	32.8
	ETC	0.1	0.0	0.1	0.0	0.0	0.0	0.0	0.0	0.0	0.1	0.0	0.1
	HCI	3.5	2.0	5.5	0.0	0.7	0.7	0.5	0.0	0.5	4.0	2.7	6.6
	LTI	1.1	0.0	1.1	1.0	0.0	1.0	1.0	1.0	2.0	3.1	1.0	4.1
	Robotics	2.7	0.0	2.7	2.3	0.0	2.3	2.5	0.0	2.5	7.4	0.0	7.4
	CALD	0.0	0.0	0.0	1.5	0.0	1.5	0.0	0.0	0.0	1.5	0.0	1.5
	ISRI	0.0	1.0	1.0	0.0	0.0	0.0	0.0	0.0	0.0	0.0	1.0	1.0
	Dean's Ofc.	0.1	0.1	0.2	0.0	0.0	0.0	0.0	0.0	0.0	0.1	0.1	0.2
	TOTAL SCS	25.5	5.0	30.5	16.5	1.7	18.2	4.0	1.0	5.0	46.0	7.7	53.7
ACADEMIC SUBTOTAL		304.5	60.0	364.5	133.0	44.0	177.0	6.0	2.0	8.0	443.5	106.0	549.5
ADMINISTRATIVE		2.5	1.0	3.5	0.0	0.0	0.0	0.0	0.0	0.0	2.5	1.0	3.5
TOTAL		307.0	61.0	368.0	133.0	44.0	177.0	6.0	2.0	8.0	446.0	107.0	553.0

**CARNEGIE MELLON UNIVERSITY
FULL TIME TENURE/TENURE-TRACK FACULTY
BY TENURE STATUS AND COLLEGE
FALL SEMESTERS 1996 TO 2000**

College		1996	1997	1998	1999	2000
	Tenure Status					
CFA	Tenured	56.5	56.5	56.5	60.5	57.5
	Tenure Stream	22.0	27.0	25.0	23.0	26.3
	Not Eligible	1.0	0.0	0.0	1.0	0.0
	Total	79.5	83.5	81.5	84.5	83.8
CIT	Tenured	73.3	71.5	70.0	73.5	73.3
	Tenure Stream	35.0	34.5	31.0	32.0	36.0
	Not Eligible	0.0	0.0	1.0	1.0	1.0
	Total	108.3	106.0	102.0	106.5	110.3
GSIA	Tenured	34.1	35.0	35.0	34.0	32.3
	Tenure Stream	27.0	28.2	32.0	34.0	34.0
	Not Eligible	1.0	0.0	2.0	2.0	1.0
	Total	62.1	63.2	69.0	70.0	67.3
HNZ	Tenured	13.0	16.5	17.5	18.5	16.5
	Tenure Stream	14.5	12.0	10.0	8.0	10.0
	Not Eligible	0.0	0.0	0.0	0.0	0.0
	Total	27.5	28.5	27.5	26.5	26.5
H&SS	Tenured	78.6	81.5	80.0	81.5	80.5
	Tenure Stream	30.0	34.0	35.0	32.5	31.5
	Not Eligible	0.0	0.0	0.0	0.0	0.0
	Total	108.6	115.5	115.0	114.0	112.0
MCS	Tenured	79.9	78.4	78.0	79.0	74.0
	Tenure Stream	14.0	17.0	21.0	19.0	21.0
	Not Eligible	0.0	0.0	1.0	2.0	1.0
	Total	93.9	95.4	100.0	100.0	96.0
SCS	Tenured	24.5	26.0	25.0	29.5	30.5
	Tenure Stream	17.5	17.3	18.0	16.5	18.2
	Not Eligible	0.0	0.0	1.0	5.0	5.0
	Total	42.0	43.3	44.0	51.0	53.7

ACADEMIC SUBTOTAL

Tenured	359.9	365.4	362.0	376.5	364.5
Tenure Stream	160.0	170.0	172.0	165.0	177.0
Not Eligible	2.0	0.0	5.0	11.0	8.0
Total	521.9	535.4	539.0	552.5	549.5

ADMINISTRATIVE

Tenured	3.0	3.1	3.0	3.5	3.5
Tenure Stream	0.0	0.0	0.0	1.0	0.0
Not Eligible	0.0	0.0	0.0	0.0	0.0
Total	3.0	3.1	3.0	4.5	3.5

CMU

Tenured	362.9	368.5	365.0	380.0	368.0
Tenure Stream	160.0	170.0	172.0	166.0	177.0
Not Eligible	2.0	0.0	5.0	11.0	8.0
Total	524.9	538.5	542.0	557.0	553.0

**CARNEGIE MELLON UNIVERSITY
FULL TIME TENURE/TENURE-TRACK FACULTY
BY TENURE STATUS AND COLLEGE
FALL SEMESTER 2000**

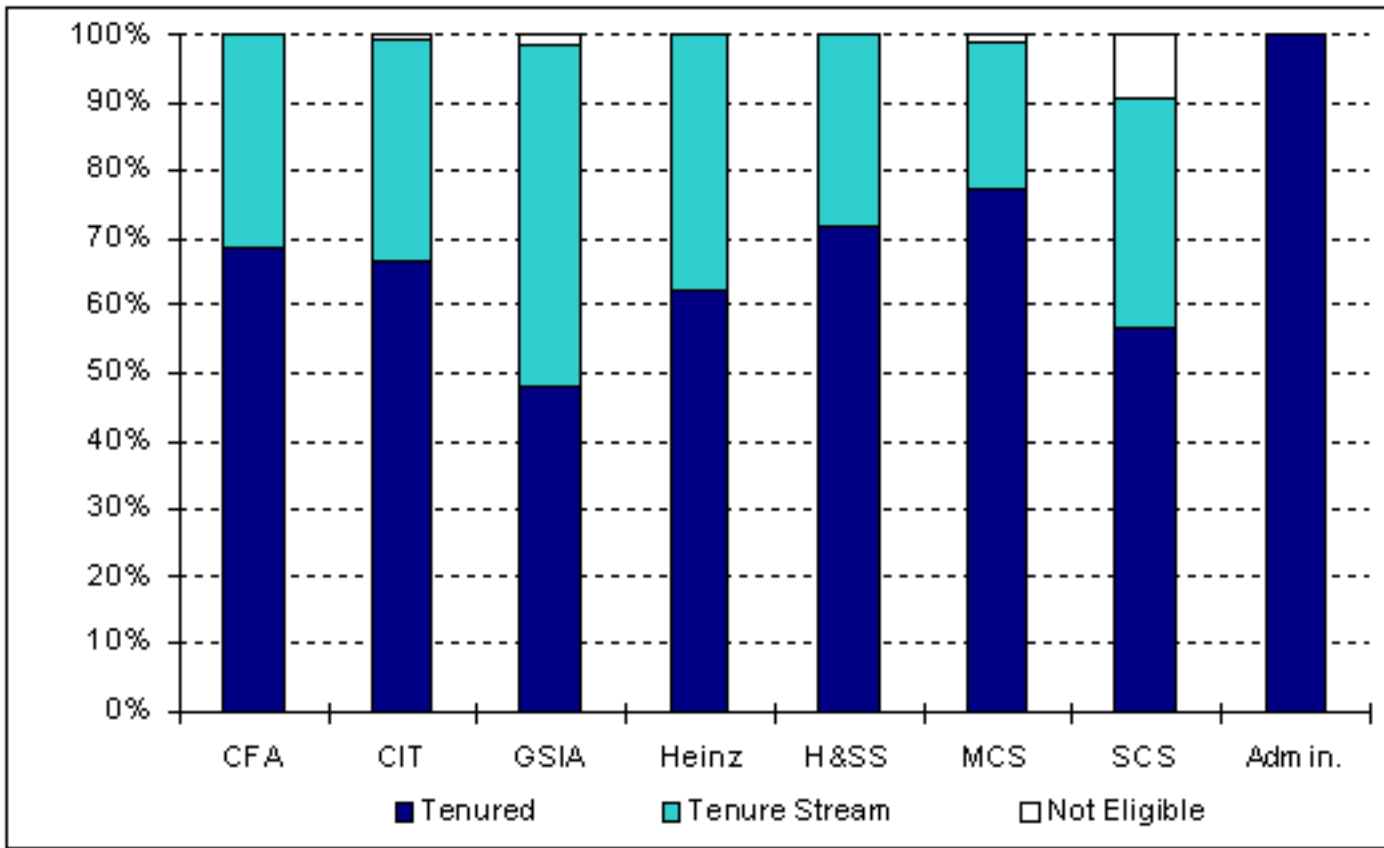

**FULL TIME TENURE/TENURE-TRACK FACULTY
BY TENURE STATUS
FALL SEMESTERS 1996 to 2000**

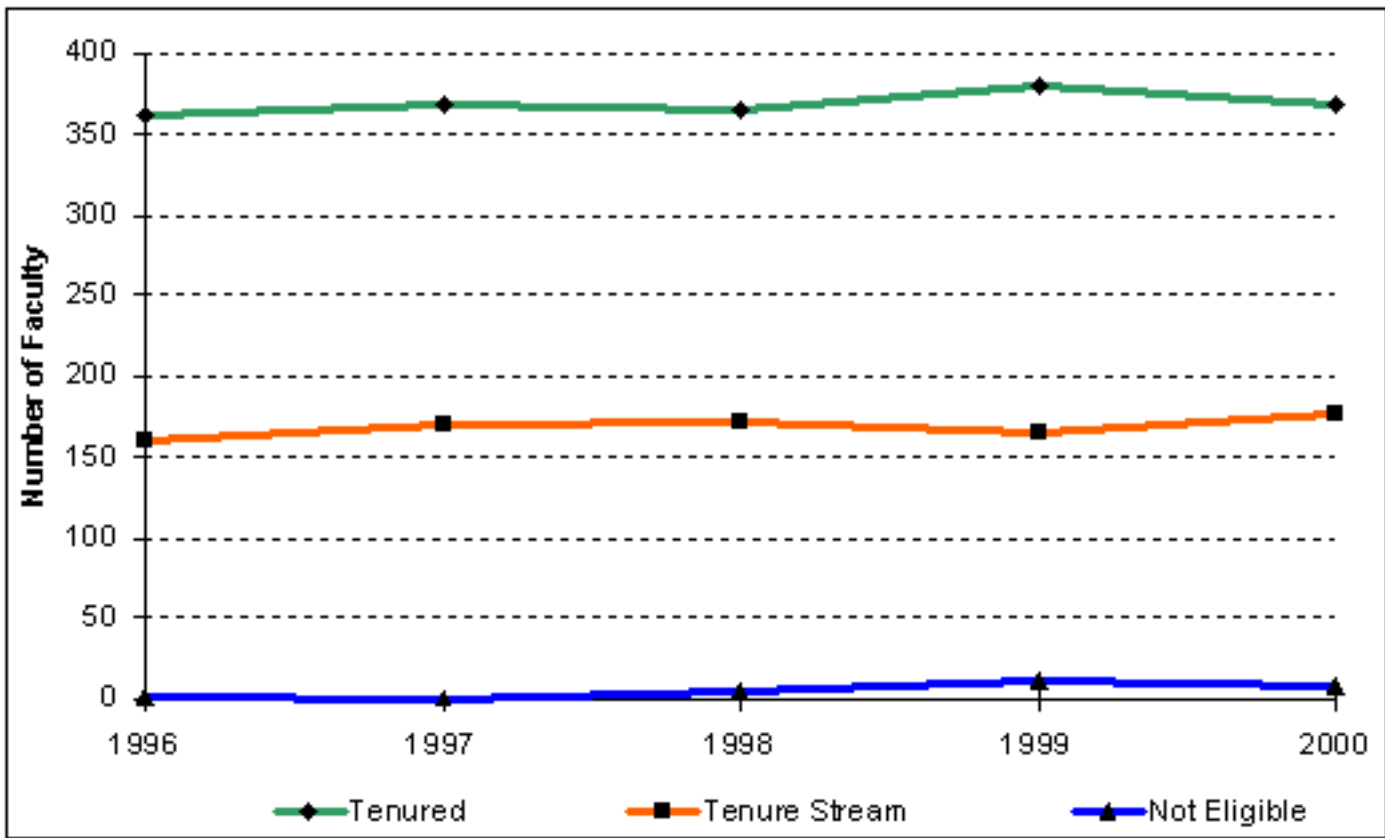

**CARNEGIE MELLON UNIVERSITY
 FACULTY SALARIES INDEXED GROWTH (in nominal dollars)
 FULL TIME TENURE/TENURE-TRACK FACULTY
 ACADEMIC YEARS 1996-97 TO 2000-01**

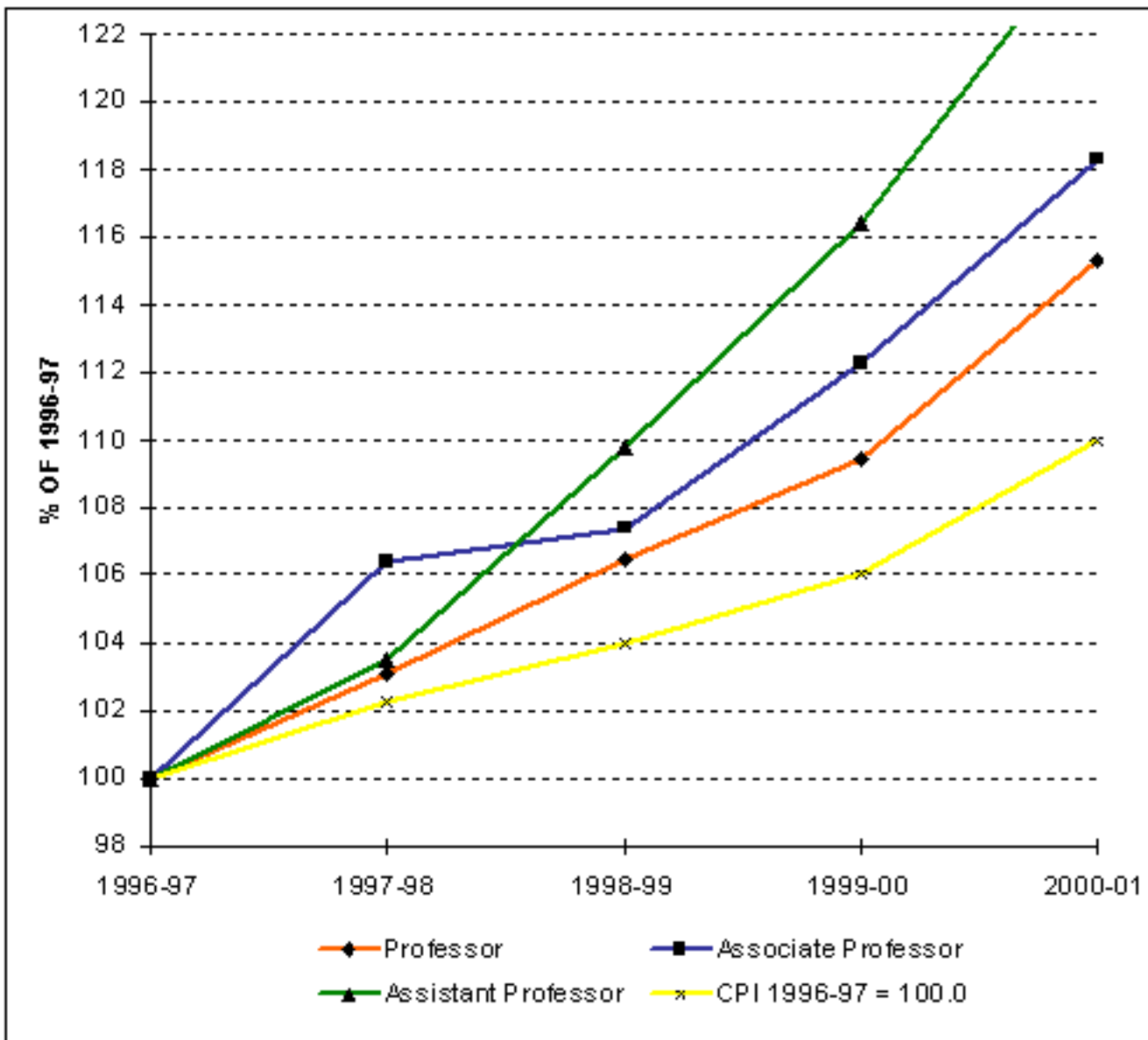

**AVERAGE FACULTY SALARIES (in nominal dollars)
 FULL TIME TENURE/TENURE-TRACK FACULTY
 ACADEMIC YEARS 1996-97 TO 2000-01**

	1996-97	1997-98	1998-99	1999-00	2000-01
Professor	\$91,100	\$93,900	\$97,000	\$99,700	\$105,037
Associate Professor	\$62,100	\$66,100	\$66,700	\$69,700	\$73,472

Assistant Professor	\$54,300	\$56,200	\$59,600	\$63,200	\$68,110
----------------------------	----------	----------	----------	----------	----------

**CARNEGIE MELLON UNIVERSITY
TENURE/TENURE-TRACK FACULTY. ADDITIONAL FACTS AND FIGURES
DISTRIBUTION BY SEX, RACE AND AGE
FALL SEMESTERS 1996 TO 2000**

Percent of Faculty by Sex	1996	1997	1998	1999	2000
Male	82%	81%	81%	80%	81%
Female	18%	19%	19%	20%	19%

Percent of Faculty by Race	1996	1997	1998	1999	2000
Asian	4%	4%	3%	3%	3%
Black	1%	2%	2%	2%	2%
Hispanic	1%	1%	1%	1%	1%
White	75%	75%	74%	74%	72%
Non-U.S. Citizen	19%	19%	20%	20%	22%

Percent of Faculty by Age	1996	1997	1998	1999	2000
Under 30	3%	3%	2%	2%	1%
30 to 39	29%	25%	23%	23%	25%
40 to 49	34%	33%	33%	33%	31%
50 to 59	22%	26%	26%	27%	27%
60 and Over	12%	13%	16%	15%	16%

**AVERAGE FACULTY SALARIES BY RANK, FALL 1999*
PERCENT CHANGE IN FACULTY SALARIES
FALL 1994 TO FALL 1999**

	Professor	% Change 1994-99	Associate	% Change 1994-99	Assistant	% Change 1994-99
CMU	\$ 99,700	16.6%	\$ 69,700	20.8%	\$ 63,200	25.6%
Princeton	\$ 120,000	22.2%	\$ 71,900	23.5%	\$ 56,000	24.2%
Stanford	\$ 121,100	21.2%	\$ 81,200	19.2%	\$ 65,800	22.3%
MIT	\$ 111,700	20.0%	\$ 75,100	13.8%	\$ 66,300	26.3%
U. of Chicago	\$ 118,500	27.6%	\$ 75,700	24.1%	\$ 68,500	28.3%
U. of Penn.	\$ 114,800	23.2%	\$ 80,500	25.8%	\$ 67,000	22.5%
Northwestern	\$ 111,200	24.2%	\$ 73,400	19.0%	\$ 62,400	20.5%
Cornell	\$ 97,900	21.6%	\$ 72,300	25.5%	\$ 61,400	25.1%
Wash. U.	\$ 101,300	24.6%	\$ 63,200	15.8%	\$ 61,800	30.7%
RPI	\$ 88,900	14.9%	\$ 61,300	11.1%	\$ 55,800	11.8%

U. of Rochest.	\$ 92,800	20.7%	\$ 63,100	18.2%	\$ 62,900	39.2%
----------------	-----------	-------	-----------	-------	-----------	-------

*Fall 2000 data is not yet available. In order to capture an accurate comparison, all average salaries are from Fall 1999.

Source: Academe, March/April 2000

**CARNEGIE MELLON UNIVERSITY
ACTIVE ALUMNI BY REGION AND STATE
AS OF OCTOBER 2000**

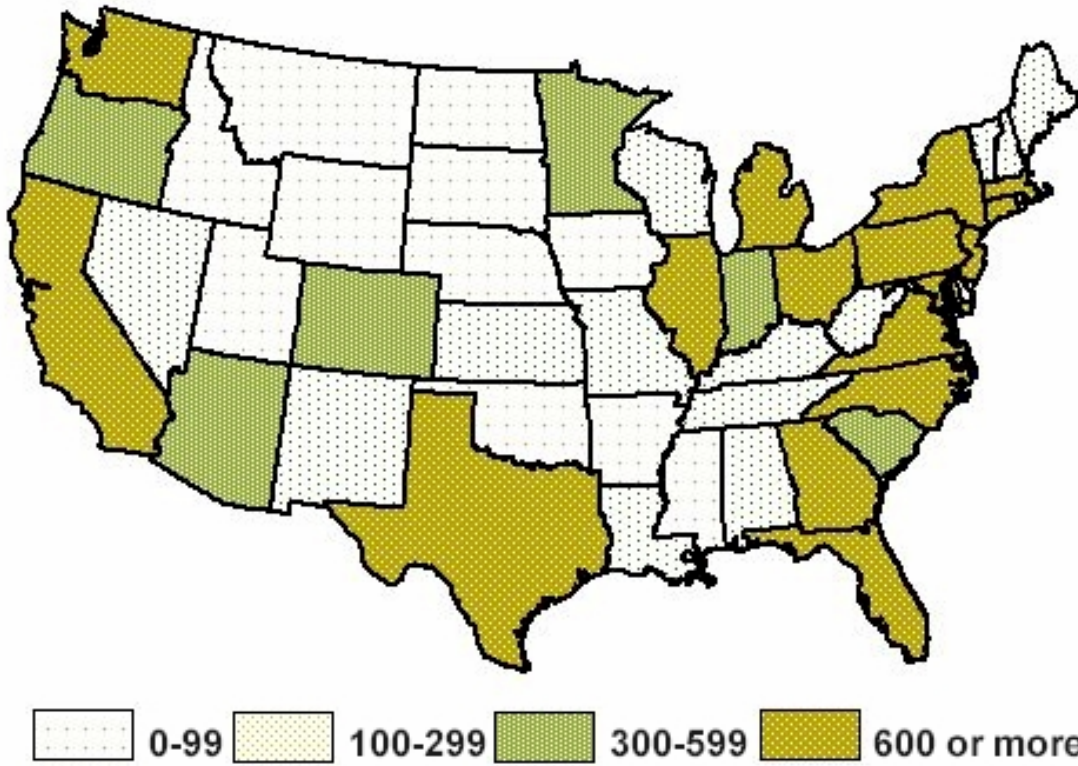

Region / State	Region / State	Region / State	Region / State
New England	South	Midwest	West
Connecticut	Arkansas	Illinois	Alaska
Maine	Alabama	Indiana	California
Massachusetts	Florida	Iowa	Colorado
New Hampshire	Georgia	Kansas	Hawaii
Rhode Island	Kentucky	Michigan	Idaho
Vermont	Louisiana	Minnesota	Montana
TOTAL	Mississippi	Missouri	Nevada
% of Total	North Carolina	Nebraska	Oregon
	South Carolina	North Dakota	Utah
	Tennessee	South Dakota	Washington
	Virginia	Wisconsin	Wyoming
Delaware	TOTAL	TOTAL	TOTAL
District of Col.	6,702	3,761	7,384
Maryland	% of Total	% of Total	% of Total
New Jersey	12%	7%	14%
	Southwest		

New York	4,231					U.S. TOTAL	50,892
Ohio	2,272	Arizona	484	U.S. Territories	37	% of Total	94%
Pennsylvania	15,238	New Mexico	203				
West Virginia	276	Oklahoma	75			Foreign Countries	3,262
TOTAL	27,089	Texas	1,444			% of Total	6%
% of Total	50%	TOTAL	2,206				
		% of Total	4%			TOTAL	54,154

CARNEGIE MELLON UNIVERSITY ACTIVE ALUMNI. ADDITIONAL FACTS AND FIGURES AS OF OCTOBER 2000

Active Alumni* by Major U.S. Cities

Greater Pittsburgh Area**	12,580	Denver	586
Metro New York***	4,897	Houston	559
Washington, D.C. Area****	2,739	Akron/Youngstown	519
San Francisco Bay Area*****	2,645	Harrisburg	499
Philadelphia Area*****	2,141	Phoenix	483
Los Angeles	1,965	Dallas/Ft. Worth	439
Boston	1,472	Ft. Lauderdale	416
Chicago	1,041	Hartford	396
Princeton	899	Raleigh	396
Baltimore	878	San Diego	360
Cleveland	759	Minneapolis/St. Paul	294
Detroit	684	Cincinnati	290
Seattle	625	Rochester	270
Atlanta	618	Buffalo	218

*Active Alumni includes all alumni who maintain a current address with CMU.

** Includes Altoona, Beaver County, Westmoreland County and Metro Pittsburgh area.

*** Includes Long Island, Stamford, CT area, and North New Jersey.

****Includes Northern VA, Southern MD and the DC area.

*****Includes San Francisco and Silicon Valley area.

*****Includes Southern NJ, Lancaster, Lehigh Valley, and Wilmington, DE area.

Active Alumni by College

CFA	8,741	Margaret Morrison	3,402
CIT	17,528	MCS	6,005
GSIA	5,053	Printing Management	601
H&SS	5,665	SCS	1,275
IM	2,505	Heinz (SUPA)	2,948
Industries	89	Total	54,154
Libraries	342		

Active Alumni by Class Year in Decades

1909 - 1919	13	1970 - 1979	8,172
1920 - 1929	185	1980 - 1989	11,329
1930 - 1939	1,371	1990 - 1999	15,066
1940 - 1949	3,495	2000	1,925
1950 - 1959	5,664	Total	54,154
1960 - 1969	6,934		

**CARNEGIE MELLON UNIVERSITY
TUITION AND FEES
ACADEMIC YEARS 1996-97 TO 2000-01**

	1996-97	1997-98	1998-99	1999-00	2000-01
Upperclassmen Tuition	\$19,400	\$20,275	\$21,275	\$22,100	\$22,830
Freshmen Tuition*	---	---	---	---	\$24,600
Graduate Tuition					
CFA	\$19,400	\$20,275	\$21,275	\$22,100	\$23,300
CIT	19,400	20,275	\$21,275	\$22,100	\$23,300
GSIA	22,100	23,000	\$24,000	\$25,000	\$26,750
HNZ	19,400	20,275	\$21,275	\$22,100	\$23,300
H&SS	19,400	20,275	\$21,275	\$22,100	\$23,300
INI**	37,700	37,700	\$37,700	\$39,500	\$41,000
MCS	19,400	20,275	\$21,275	\$22,100	\$23,300
SCS	19,400	20,275	\$21,275	\$22,100	\$23,300
Student Activities Fee***	\$100	\$100	\$130	\$200	\$192

*A tuition increase took place in 2000-01 affecting only freshmen and future new classes.

**Tuition is for a 16 month program.

***Beginning in 1999-2000, fee includes a mandatory fee for unlimited public transportation (PAT).

**ROOM AND BOARD
ACADEMIC YEARS 1996-97 TO 2000-01**

	1996-97	1997-98	1998-99	1999-00	2000-01
Average Room*	\$3,710	\$3,845	\$3,965	\$4,105	\$4,228
Average Board**	\$2,370	\$2,380	\$2,590	\$2,705	\$2,800

*Average Room is based on the cost of a standard double room.

**Average Board is based on the cost of a full dining service program.

**TOTAL ESTIMATED COST* OF ATTENDING CMU
ACADEMIC YEARS 1996-97 TO 2000-01**

	1996-97	1997-98	1998-99	1999-00	2000-01
Resident Upperclassmen	\$27,030	\$28,570	\$29,930	\$31,120	\$32,100
Resident Freshmen	---	---	---	---	\$33,870
Commuter Upperclassmen	\$23,692	\$23,795	\$24,740	\$25,700	\$26,492
Commuter Freshmen	---	---	---	---	\$28,262

*Cost includes: tuition and activities fee, books and supplies, incidentals, room and board for on-campus residents and lunches and transportation for commuters.

**CARNEGIE MELLON UNIVERSITY
CURRENT FUNDS REVENUES AND EXPENDITURES*
FISCAL YEARS 1996 TO 2000
(Dollars in Millions)**

	1996	1997	1998	1999	2000
Operating Revenue and Support:					
Tuition and Fess, net of financial aid	\$100	\$109	\$118	\$132	\$148
Sponsored Research	\$165	\$166	\$170	\$168	\$175
Income on Investments and Cash Equivalents	\$17	\$20	\$21	\$19	\$28
Contributions	\$31	\$17	\$23	\$24	\$19
Educational Activities	\$10	\$15	\$12	\$9	\$15
Auxiliary Services	\$29	\$29	\$30	\$30	\$31
Other Sources	\$17	\$16	\$14	\$13	\$18
Net Assets Released from Restrictions	\$24	\$24	\$28	\$33	\$35
TOTAL OPERATING REVENUES AND SUPPORT	\$393	\$396	\$416	\$428	\$469
Operating Expenses:					
Instruction and Departmental Research	\$136	\$143	\$155	\$167	\$190
Sponsored Research	\$133	\$127	\$139	\$143	\$147
Academic Support	\$35	\$37	\$38	\$39	\$41
Student Services	\$14	\$16	\$16	\$19	\$21
Administration and Institutional Support	\$27	\$25	\$28	\$29	\$30
Auxiliary Services and Activities	\$30	\$30	\$30	\$28	\$30
Provision for the Present Value of Annuities	\$0	(\$1)	\$1	\$1	\$1
TOTAL OPERATING EXPENSES	\$375	\$377	\$407	\$426	\$460
Increase in Unrestricted Net Assets from Operations	\$18	\$19	\$9	\$2	\$9

*Due to the Oracle conversion, this page has been modified to reflect new accounting methods for the new system. This page now follows the format of the Carnegie Mellon Annual Report.

**CARNEGIE MELLON UNIVERSITY
DISTRIBUTION OF CURRENT FUNDS OPERATING REVENUE AND SUPPORT
FISCAL YEAR 2000
(Total= \$469,000,000)**

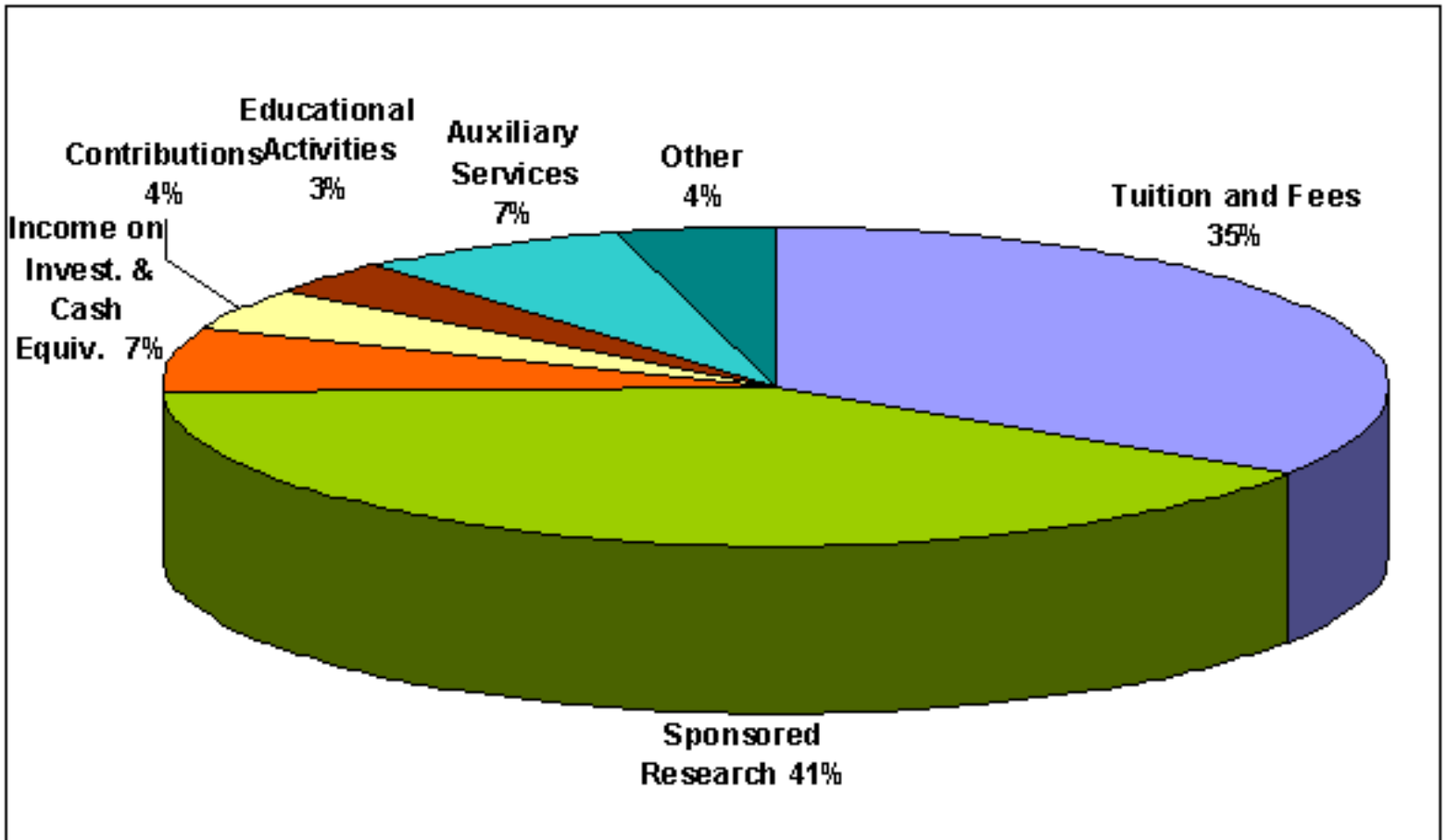

**DISTRIBUTION OF CURRENT FUNDS OPERATING EXPENSES
FISCAL YEAR 2000
(Total= \$460,000,000)**

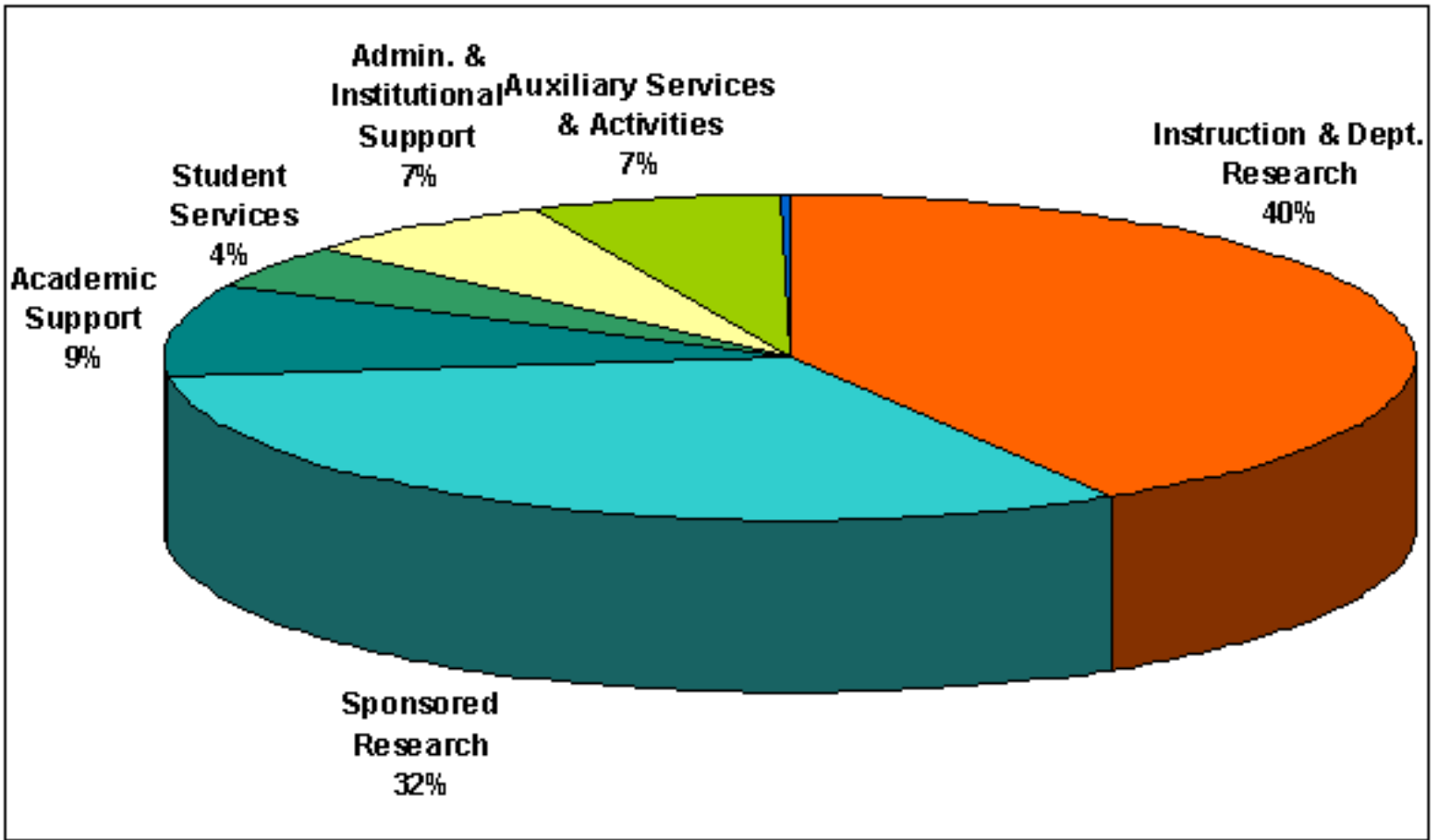

**CARNEGIE MELLON UNIVERSITY
TOTAL SPONSORED RESEARCH COSTS
BY COLLEGE AND RESEARCH CENTER
FISCAL YEARS 1996 TO 2000
(Dollars in Thousands)**

	1996	1997	1998	1999	2000
Direct Costs					
CIT	\$23,279	\$21,575	\$23,798	\$26,531	\$28,241
CFA	835	616	865	1,003	1,011
H&SS	7,105	7,104	8,628	9,334	8,939
MCS	22,375	21,622	18,979	18,908	17,904
SCS	34,096	38,378	39,963	34,427	35,032
GSIA	1,971	1,844	1,473	1,214	1,353
HEINZ	808	1,549	2,120	2,759	3,120
CMRI	7,138	6,358	6,424	5,036	10,349
SEI	30,908	29,535	27,724	29,475	35,591 *
Other	1,234	1,126	1,103	2,969	1648
TOTAL	\$129,749	\$129,707	\$131,077	\$131,656	\$143,188
Indirect Costs					
CIT	\$7,050	\$6,659	\$7,497	\$7,884	\$7,694
CFA	274	147	288	394	274
H&SS	1,831	1,887	2,654	2,774	2,547
MCS	6,820	7,188	6,903	5,850	5,206
SCS	12,023	12,912	14,504	12,453	11,995
GSIA	847	715	583	525	476
HEINZ	277	570	625	796	1,007
CMRI	2,974	2,904	2,932	2,618	4,118
SEI	2,767	2,695	2,389	2,346	2,335
Other	371	460	448	379	156
TOTAL	\$35,234	\$36,137	\$38,823	\$36,019	\$35,808
Total Sponsored Research Costs					
CIT	\$30,329	\$28,234	\$31,295	\$34,415	35935
CFA	1,109	763	1,153	1,397	1285
H&SS	8,936	8,991	11,282	12,108	11486
MCS	29,195	28,810	25,882	24,758	23110
SCS	46,119	51,290	54,467	46,880	47027

GSIA	2,818	2,559	2,056	1,739	1829
HEINZ	1,085	2,119	2,745	3,555	4127
CMRI	10,112	9,262	9,356	7,654	14467
SEI	33,675	32,230	30,113	31,821	37926
Other	1,605	1,586	1,551	3,348	1805
TOTAL	\$164,983	\$165,844	\$169,900	\$167,675	\$178,997 **

* SEI change in accounting practice; cost recovery revenues presented as contra-expense in fiscal years 1996-1999. This accounts for the difference in this page's Total Sponsored Research Costs and that reported on page 75 of the Factbook.

**There was an \$11,322,000 increase in Total Sponsored Research Costs from FY99 to FY00. About half of this increase was due to an actual increase in Total Sponsored Research Costs, mainly from non-federal agencies. However, the other half is attributed to a different method of accounting due to the conversion to Oracle.

CARNEGIE MELLON UNIVERSITY SPONSORED RESEARCH COSTS. REAL VERSUS NOMINAL GROWTH FISCAL YEARS 1996 TO 2000

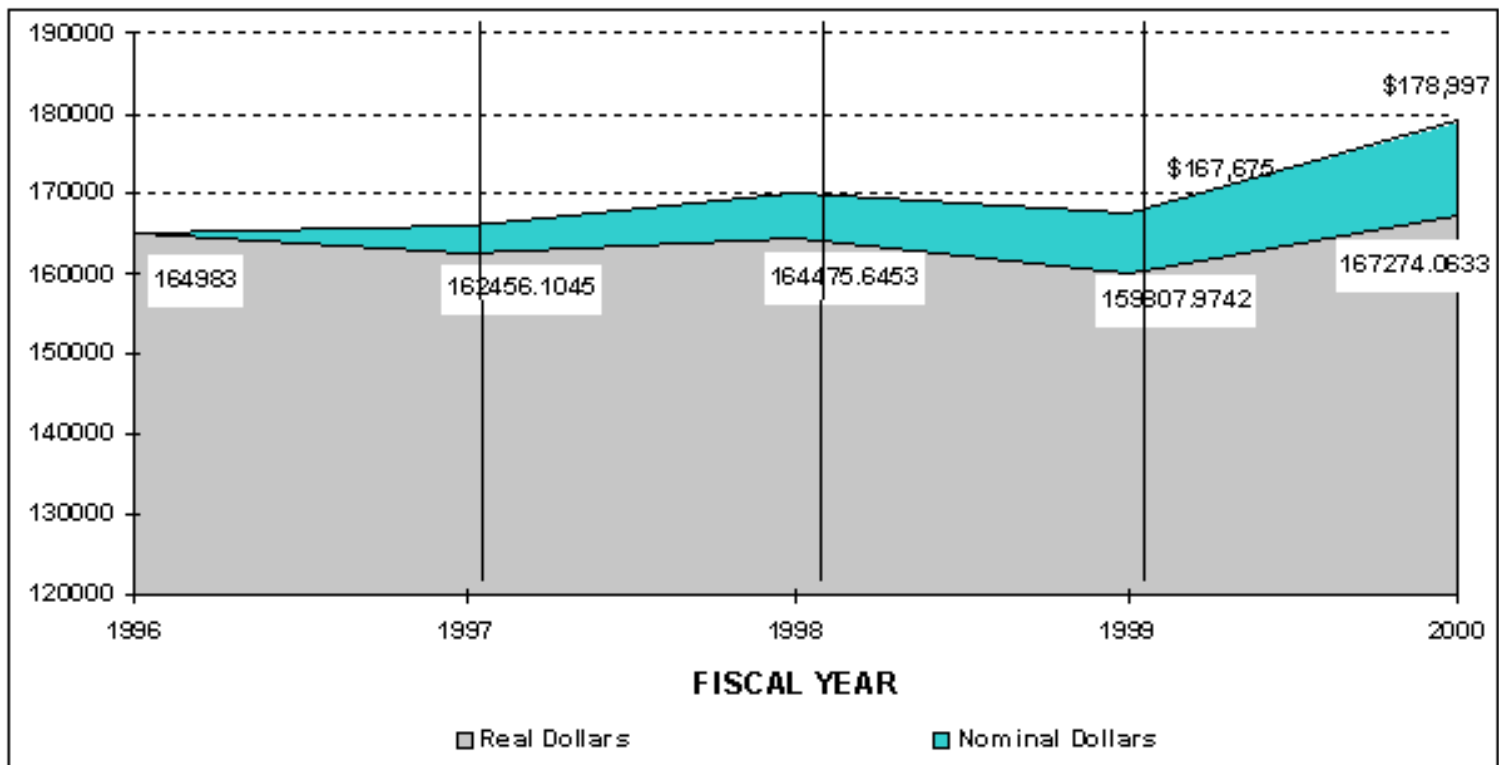

Real dollars calculated using the 2nd quarter implicit price deflator with 1996 as the base year.

TOTAL SPONSORED RESEARCH COSTS BY AGENCY FISCAL YEARS 1996 TO 2000

	1996	1997	1998	1999	2000
Federal					
Defense	\$68,079,000	\$72,682,000	\$73,616,000	\$71,975,000	\$67,752,000
National Science Foundation	35,319,000	33,816,000	33,793,000	28,133,000	31,312,000
Health & Human Services	7,800,000	8,462,000	9,155,000	8,778,000	8,381,000
Energy	6,504,000	5,887,000	5,190,000	3,718,000	3,564,000
Other Federal	7,804,000	7,449,000	9,728,000	9,726,000	13,565,000
TOTAL	\$125,506,000	\$128,296,000	\$131,482,000	\$122,330,000	\$124,574,000
Non-Federal					
Industrial	\$21,520,000	\$18,795,000	\$20,531,000	\$18,146,000	\$22,433,000

CARNEGIE MELLON UNIVERSITY SPONSORED RESEARCH COSTS

Other Non-Federal	17,957,000	18,753,000	17,888,000	27,199,000	31,990,000
TOTAL	\$39,477,000	\$37,548,000	\$38,419,000	\$45,345,000	\$54,423,000

TOTAL	\$164,983,000	\$165,844,000	\$169,901,000	\$167,675,000	\$178,997,000
--------------	----------------------	----------------------	----------------------	----------------------	----------------------

**CARNEGIE MELLON UNIVERSITY
TOTAL GIVING BY SOURCE
NOMINAL DOLLARS
FISCAL YEARS 1995 TO 1999***

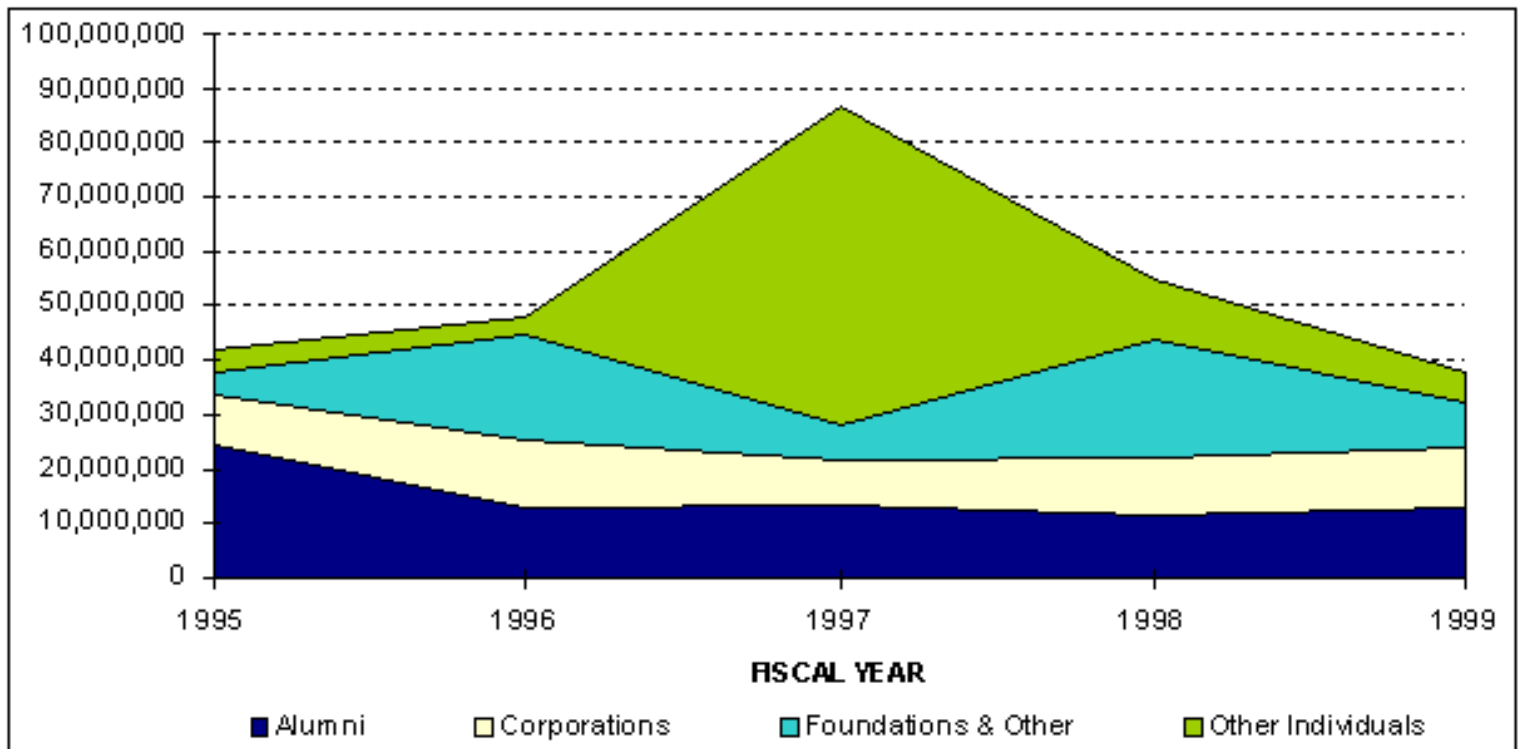

**VOLUNTARY SUPPORT
BY SOURCE AND PURPOSE
FISCAL YEARS 1995 TO 1999***

	1995	1996	1997	1998	1999
Current Operations					
Alumni	\$6,058,261	\$2,103,513	\$2,779,370	\$2,997,839	\$3,147,819
Other Individuals	801,369	754,043	1,082,579	1,118,463	1,652,519
Foundations	3,661,139	6,650,621	4,848,755	8,038,204	4,218,578
Corporations & Other	3,307,497	5,841,590	4,328,060	3,711,890	5,040,008
TOTAL	\$13,828,266	\$15,349,767	\$13,038,764	\$15,866,396	\$14,058,924
Capital					
Alumni	\$18,104,263	\$10,738,096	\$10,342,098	\$8,391,360	\$9,644,465
Other Individuals	3,481,207	2,783,007	57,622,024	9,735,472	4,133,072
Foundations & Other	690,000	12,810,517	1,588,876	13,469,361	4,178,375
Corporations	5,906,913	6,506,303	4,222,640	6,966,573	6,059,415

TOTAL	\$28,182,383	\$32,837,923	\$73,775,638	\$38,562,766	\$24,015,327
-------	--------------	--------------	--------------	--------------	--------------

Total Giving

Alumni	\$24,162,524	\$12,841,609	\$13,121,468	\$11,389,199	\$12,792,284
Other Individuals	4,282,576	3,537,050	58,704,603	10,853,935	5,785,591
Foundations & Other	4,351,139	19,461,138	6,437,631	21,507,565	8,396,953
Corporations	9,214,410	12,347,893	8,550,700	10,678,463	11,099,423

TOTAL	\$42,010,649	\$48,187,690	\$86,814,402	\$54,429,162	\$38,074,251
--------------	---------------------	---------------------	---------------------	---------------------	---------------------

*Data for FY 2000 is not available until December 31, 2000.

**CARNEGIE MELLON UNIVERSITY
UNDERGRADUATE SCHOLARSHIPS
BY SOURCE, PERCENT OF TOTAL
FISCAL YEARS 1996 TO 2000**

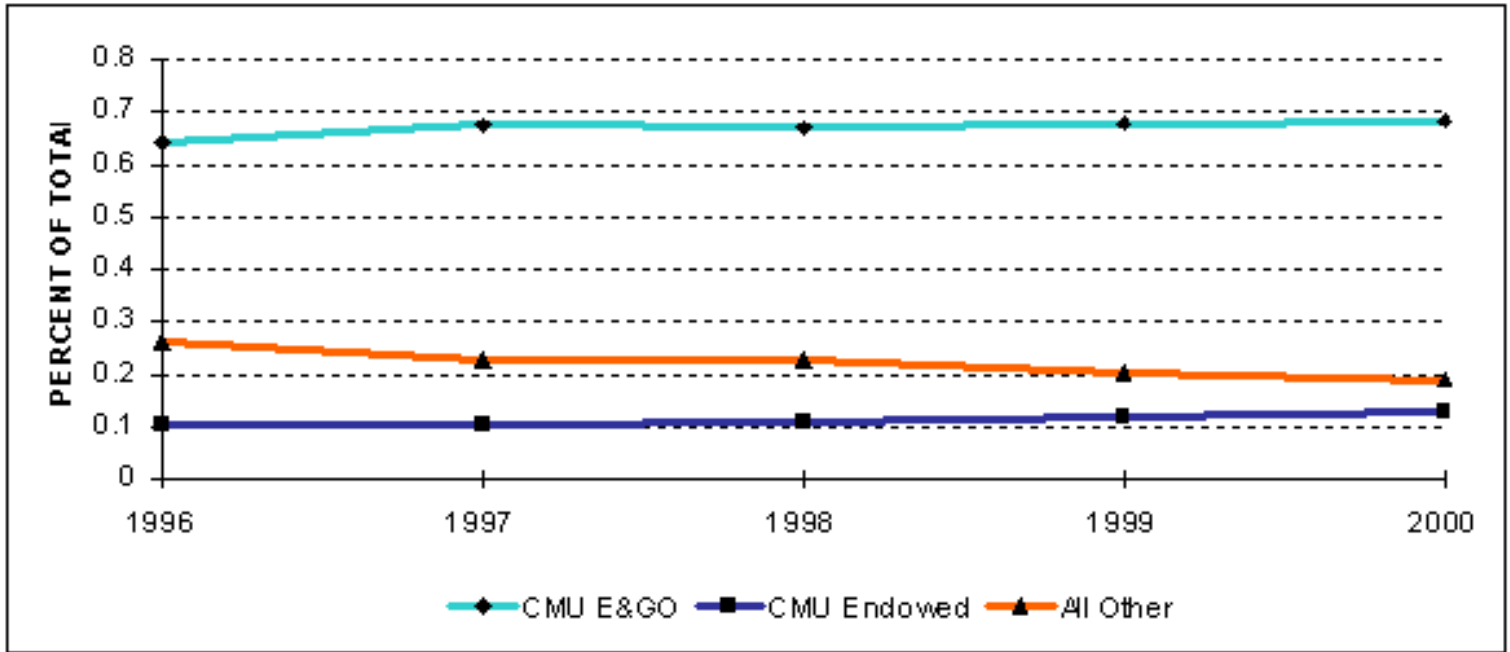

*All other includes Federal, State and Other Grant Resources

**UNDERGRADUATE FINANCIAL AID RESOURCES
BY SOURCE
FISCAL YEARS 1996 TO 2000
(Dollars in Thousands)**

	1996	1997	1998	1999	2000
Scholarships & Grants					
Federal - PELL	\$1,361	\$1,282	\$1,224	\$1,327	\$1,193
Federal - SEOG	1,948	1,902	1,974	1,992	1,894
State - PHEAA	1,371	1,165	1,032	957	897
Other State Grants	89	79	82	93	97
CMU E&GO	22,260	25,251	26,054	26,690	27,029
CMU Endowed	3,588	3,850	4,186	4,732	5,132
CMU Gifts and Grants	124	111	234	166	197
ROTC	1,525	1,278	1,352	1,188	1,062
Other Grant Resources	2,500	2,663	2,845	2,296	2,167

TOTAL	\$34,766	\$37,581	\$38,983	\$39,441	\$39,668
Self-Help					
Workstudy	\$1,507	\$1,583	\$1,741	\$1,902	\$1,981
Loans	13,186	11,910	12,629	13,293	13,149
TOTAL	\$14,693	\$13,493	\$14,370	\$15,195	\$15,130
TOTAL	\$49,459	\$51,074	\$53,353	\$54,636	\$54,798
% of Undergraduates with Need	61.5%	64.0%	58.0%	57.0%	54.0%

**CARNEGIE MELLON UNIVERSITY
FINANCES
ADDITIONAL FACTS AND FIGURES
UNDERGRADUATE COMPARISON BY BENCHMARK COMPETITORS
ACADEMIC YEAR 2000-01**

School	Tuition & Fees	Room & Board*
Carnegie Mellon Upperclassmen	\$23,022 **	\$7,028
Carnegie Mellon Freshmen	\$24,792	\$7,028
Tier 1		
Massachussetts Institute of Technology	26,050	7,175
Princeton University	25,430	7,206
Cornell University	24,852	8,279
University of Pennsylvania	25,166	8,076
Stanford University	24,441	8,030
Avg. Tier 1	\$25,188	\$7,753
Tier 2		
University of Chicago	25,239	8,070
Washington University (St. Louis)	24,745	8,156
Rensselaer Polytechnic Institute	23,730	7,740
University of Rochester	24,215	7,859
Northwestern University	24,648	7,320
Avg. Tier 2	\$24,515	\$7,829

*CMU costs are based upon the cost of a standard double room and a full dining service program.

**Fees include a mandatory fee for unlimited public transportaiton (PAT).

Competitor Source: College Costs and Financial Aid Handbook by The College Board.

**ENDOWMENT STATISTICS
FISCAL YEARS 1996 to 2000**

	1996	1997	1998	1999	2000
Market Value	\$524,305,000	\$592,150,000	\$653,919,000	\$719,320,000	\$829,100,000
Life Income Funds	23,339,000	25,501,000	27,588,000	27,192,000	29,100,000
Rank (N=503)*	46	51	54	56	***
Endowment/FTE Student	\$78,571	\$82,152	\$89,211	\$94,885	\$108,041
Rank (N=344)**	93	110	117	113	***

*Public and Private Institutions

**Private Institutions Only

***Carnegie Mellon's rank for FY 2000 is not available, since the NACUBO Endowment Reports have not yet been published.

Source: NACUBO Endowment Reports

**CARNEGIE MELLON UNIVERSITY
TOTAL SPACE IN SQUARE FOOTAGE
BY MAJOR DIVISION, COLLEGE/DIVISION, AND USE CATEGORY
AS OF JUNE 30, 2000**

	Classrm & Serv	Labs Studios & Serv	Office & Serv	Conf/ Mtg Asmbly/ Exc & Serv	Food/ Lounge Merch & Serv	Study Data Proc & Serv	Shops/ Ven Food, Gen & Serv	Housing	Other	Leased*	TOTAL
Major Division											
College/Division											
President	0	0	2,785	969	0	0	152	0	0	0	3,906
Provost											
CIT	1,671	137,122	106,625	10,590	4,146	6,407	7,903	0	2,496	495	277,455
CFA	34,664	126,307	40,129	36,686	2,717	2,453	13,007	0	5,177	0	261,140
H&SS	1,696	21,267	78,682	4,884	1,255	1,270	211	0	60	0	109,325
MCS	793	141,550	75,882	4,750	3,225	6,187	10,233	0	3,210	0	245,830
SCS	5,717	131,832	107,468	15,945	7,768	9,064	3,889	0	3,676	0	285,359
GSIA	12,307	2,731	34,647	2,513	5,014	8,012	0	0	0	0	65,224
HNZ	577	3,802	28,948	2,138	1,752	1,811	0	0	209	2,374	41,611
CMRI	825	30,903	28,566	4,547	1,822	0	2,286	0	3,469	29,180	101,598
SEI	0	0	61,921	10,916	2,996	10,254	5,556	0	3,265	12,247	107,155
Other	0	2,547	41,194	6,925	3,374	116,546	5,007	0	1,218	1,590	178,401
TOTAL	58,250	598,061	604,062	99,894	34,069	162,004	48,092	0	22,780	45,886	1,673,098
VP Business And Planning											
	0	0	37,497	6,662	47,064	808	62,695	0	12,689	0	167,415

VP Development	0	0	10,435	591	0	0	927	0	0	0	11,953
VP Enrollment											
Registrar Classrooms	58,294	42	1,569	68	553	0	1,563	0	0	0	62,089
Housing	0	0	3,531	238	10,676	1,573	18,872	532,434	4,420	152,047	723,791
Athletics	0	0	4,302	953	0	0	2,931	0	110,004	2,400	120,590
Other	0	0	26,820	26,534	4,577	2,001	8,020	0	8,199	8,179	84,330
TOTAL	58,294	42	36,222	27,793	15,806	3,574	31,386	532,434	122,623	162,626	990,800
VP University Relations	0	0	5,736	315	0	0	1,482	0	5,692	1,449	14,674
Technology Transfer	0	0	963	0	0	0	0	0	0	3,177	4,140
Total CMU	116,544	598,103	697,700	136,224	96,939	166,386	144,734	532,434	163,784	213,138	2,865,986
University Controlled	0	476	19,594	8,087	0	0	36,113	0	66,461	0	130,731
Total Net Assign. Space	116,544	598,579	717,294	144,311	96,939	166,386	180,847	532,434	230,245	213,138	2,996,717
Building Support	0	0	37	0	0	66	257	0	1,124,786	0	1,125,146
TOTAL	116,544	598,579	717,331	144,311	96,939	166,452	181,104	532,434	1,355,031	213,138	4,121,863

Note: Other Provost includes Administrative functions as well as University Controlled space.

* Leased space on this page does not include National Robotics Engineering Consortium or the Software Engineering Institute

**CARNEGIE MELLON UNIVERSITY
TOTAL SPACE IN SQUARE FOOTAGE
BY MAJOR DIVISION, COLLEGE/DIVISION, AND BUILDING
AS OF JUNE 30, 2000**

Major Division	Building										
	Baker/ Porter	College of Fine Arts	Cyert	Doherty	Elliot Dunlap Smith	FMS Bldg.	4902 Forbes Ave.	GSIA	Gym	Hamburg	Hammer- Schlag
President	109	0	525	0	0	0	30	0	0	0	0
Provost											
CIT	43,106	0	1,978	51,699	0	0	0	0	0	20,789	75,208
CFA	5,233	82,464	0	38,888	0	0	6,204	0	0	0	0
H&SS	82,506	0	0	0	0	0	5,515	0	0	0	0
MCS	0	0	0	44,712	0	1,286	0	0	0	0	0
SCS	0	0	98	9,943	14,700	0	0	0	0	0	0
GSIA	0	0	0	0	0	0	0	65,224	0	0	0
HNZ	0	0	0	0	0	0	0	0	0	38,159	0
CMRI	120	0	0	0	0	0	0	0	0	0	0
SEI	0	0	0	0	0	0	0	0	0	0	0
Other	4,781	2,330	34,686	714	148	901	4,258	290	0	3,746	207
TOTAL	135,746	84,794	36,762	145,956	14,848	2,187	15,977	65,514	0	62,694	75,415
VP Bus. and Plan.	80	30	4,300	10	0	28,102	1,827	50	20	30	20
VP Development	0	0	0	0	0	0	413	0	0	0	0
VP Enrollment											
Registrar	20,755	2,905	98	11,637	0	0	2,432	0	0	5,790	1,860
Housing	0	0	0	0	0	0	0	0	0	0	0
Athletics	0	0	0	0	0	0	0	0	55,183	0	0
Other	0	0	398	0	0	0	7,071	0	0	0	510
TOTAL	20,755	2,905	496	11,637	0	0	9,503	0	55,183	5,790	2,370
VP Univ. Rel.	0	0	0	0	0	0	0	0	0	0	0
Tech. Transfer	0	0	0	0	0	0	0	0	0	0	0
Total CMU	156,690	87,729	42,083	157,603	14,848	30,289	27,750	65,564	55,203	68,514	77,805
Univ. Controlled	0	0	728	0	0	584	2,125	0	0	0	0

Total Net Assignable

Space	156,690	87,729	42,811	157,603	14,848	30,873	29,875	65,564	55,203	68,514	77,805
Building											
Support	71,491	37,610	20,299	59,469	12,195	13,184	7,286	41,317	8,161	33,272	36,650
TOTAL	228,181	125,339	63,110	217,072	27,043	44,057	37,161	106,881	63,364	101,786	114,454

**CARNEGIE MELLON UNIVERSITY
TOTAL SPACE IN SQUARE FOOTAGE
BY MAJOR DIVISION, COLLEGE/DIVISION, AND BUILDING
AS OF JUNE 30, 2000**

	Building										
	Hunt Library	Marg. Morrison Carnegie	Mellon Inst.	Newell-Simon Hall	Penn Ave.	Planetary Rob.	Pgh. Tech. Center	Pub. and Print.	Purnell Center for The Arts	Roberts Eng.	Scaife
Major Division											
President	0	0	0	0	0	0	0	0	0	0	0
Provost											
CIT	0	0	0	0	0	0	0	0	0	34,474	20,006
CFA	0	62,555	0	0	0	0	0	0	61,524	0	0
H&SS	0	7,937	13,367	0	0	0	0	0	0	0	0
MCS	0	0	149,552	0	0	0	0	0	0	0	0
SCS	0	0	0	102,198	0	6,590	0	0	0	0	0
GSIA	0	0	0	0	0	0	0	0	0	0	0
HNZ	0	0	0	0	0	0	0	0	0	0	0
CMRI	0	0	2,037	0	18,376	0	47,783	0	0	0	0
SEI	0	0	0	0	0	0	0	0	0	0	0
Other	78,363	0	16,256	0	171	0	533	0	442	314	160
TOTAL	78,363	70,492	181,212	102,198	18,547	6,590	48,316	0	61,966	34,788	20,166
VP Bus. and Plan.	10	79	5,894	1,318	36,828	0	133	10	0	0	20
VP Development	0	0	0	0	0	0	0	0	0	0	0
VP Enrollment											
Registrar	0	2,662	1,125	0	0	0	0	0	0	0	4,939
Housing	0	0	0	0	0	0	0	0	0	0	0
Athletics	0	0	0	0	0	0	0	0	0	0	0
Other	0	1,524	160	0	0	0	176	0	0	0	0
TOTAL	0	4,186	1,285	0	0	0	176	0	0	0	4,939
VP Univ. Rel.	0	0	313	0	0	0	0	9,254	0	0	0
Tech. Transfer	0	0	0	0	0	0	0	0	0	0	0
Total CMU	78,373	74,757	188,704	103,516	55,375	6,590	48,625	9,264	61,966	34,788	25,125
Univ. Controlled	0	0	16,760	0	39,713	0	0	0	0	2,007	0
Total Net Assignable Space	78,373	74,757	205,464	103,516	95,088	6,590	48,625	9,264	61,966	36,795	25,125
Building Support	23,680	34,197	144,113	42,706	4,281	268	31,815	1,054	36,285	27,096	10,959
TOTAL	102,053	108,954	349,577	146,222	99,369	6,858	80,440	10,318	98,251	63,891	36,084

* Newel-Simon Hall added to list in year 2000, take place of the buildings Building-D and Field and Mobile Robotics.

** Purnell Center for The Arts added to list in year 2000.

**CARNEGIE MELLON UNIVERSITY
TOTAL SPACE IN SQUARE FOOTAGE
BY MAJOR DIVISION, COLLEGE/DIVISION, AND BUILDING
AS OF JUNE 30, 2000**

	Building							LEASED			TOTAL
	Univ. Center	UTDC*	Warner	Wean	Whitfield	Other	Housing	NREC	SEI	OTHER	
Major Division											
President	0	0	3,242	0	0	0	0	0	0	0	3,906
Provost											
CIT	0	0	0	28,796	0	904	0	0	0	495	277,455
CFA	0	0	0	195	0	4,077	0	0	0	0	261,140
H&SS	0	0	0	0	0	0	0	0	0	0	109,325
MCS	0	0	0	50,280	0	0	0	0	0	0	245,830
SCS	0	0	0	80,249	0	1,320	0	70,261	0	0	285,359
GSIA	0	0	0	0	0	0	0	0	0	0	65,224
HNZ	0	1,078	0	0	0	0	0	0	0	2,374	41,611
CMRI	0	4,102	0	0	0	0	0	0	0	29,180	101,598
SEI	0	0	0	0	0	0	0	0	94,908	12,247	107,155
Other	549	210	3,893	20,127	68	2,776	0	496	392	1,590	178,401
TOTAL	549	5,390	3,893	179,647	68	9,077	0	70,757	95,300	45,886	1,673,098
VP Bus. and Plan.	27,676	3,221	1,235	70	8,242	48,210	0	0	0	0	167,415
VP Development	0	0	5,431	0	0	6,109	0	0	0	0	11,953
VP Enrollment											
Registrar	0	0	3,034	4,852	0	0	0	0	0	0	62,089
Housing	0	0	0	0	0	39,310	532,434	0	0	152,047	723,791
Athletics	46,827	0	0	0	0	16,180	0	0	0	2,400	120,590
Other	38,974	0	16,107	0	0	11,231	0	0	0	8,179	84,330
TOTAL	85,801	0	19,141	4,852	0	66,721	532,434	0	0	162,626	990,800
VP Univ. Rel.	0	0	0	0	0	3,658	0	0	0	1,449	14,674
Tech. Transfer	0	0	963	0	0	0	0	0	0	3,177	4,140
Total CMU	114,026	8,611	33,905	184,569	8,310	133,775	532,434	70,757	95,300	213,138	2,865,986
Univ. Controlled	37,078	18,010	0	0	0	13,524	0	0	202	0	130,731
Total Net Assignable Space	151,104	26,621	33,905	184,569	8,310	147,299	532,434	70,757	95,502	213,138	2,996,717

Building Support	59,637	6,997	12,254	111,276	3,722	182,417	0	13,711	37,743	0	1,125,146
TOTAL	210,741	33,618	46,159	295,845	12,032	329,716	532,434	84,468	133,245	213,138	4,121,863

*UTDC added to list in year 2000

CARNEGIE MELLON UNIVERSITY NET ASSIGNABLE SPACE BY MAJOR USE AND DIVISION AS OF JUNE 30, 2000

Net Assignable Space by Major Division

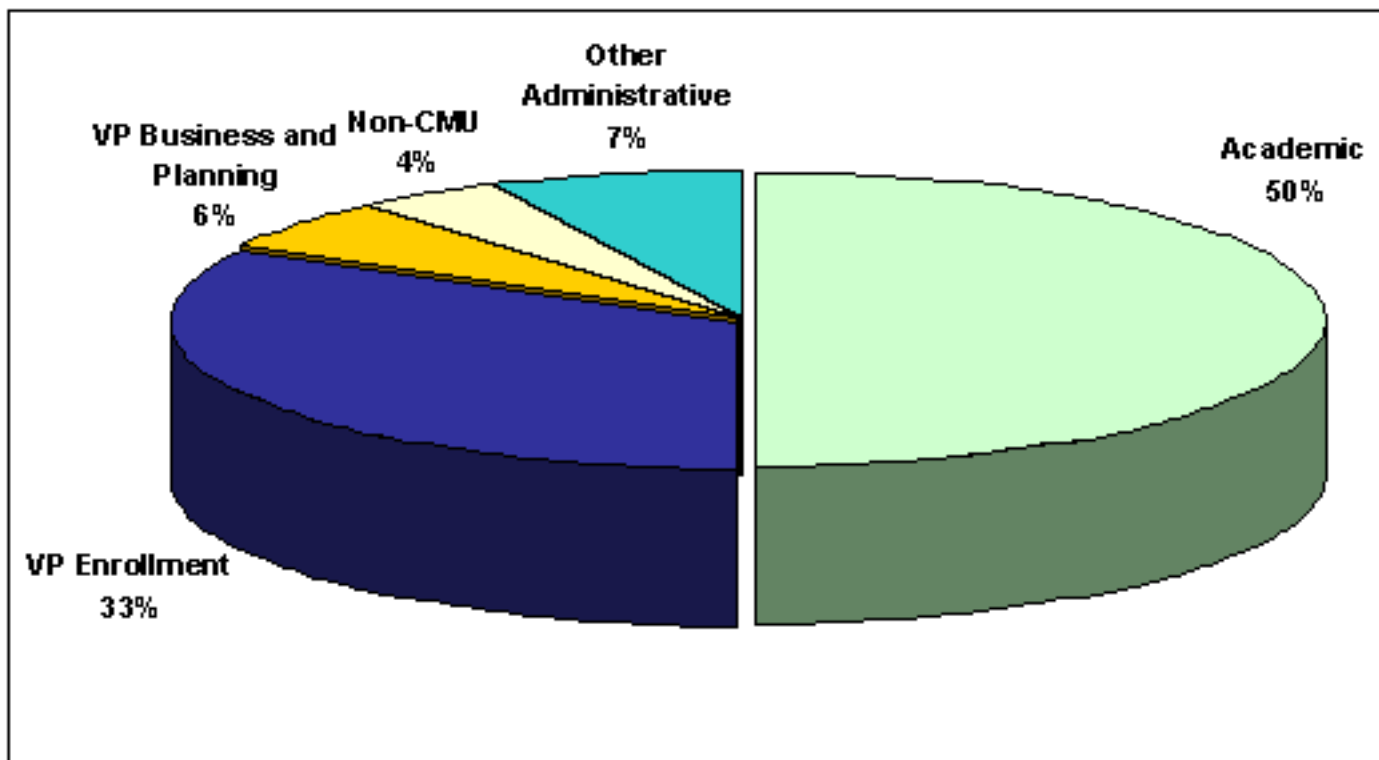

*Other Admin: President, Provost Administrative Functions, Development, Univ. Relations, Univ. Planning, and Technology Transfer

Net Assignable Space by Major Use

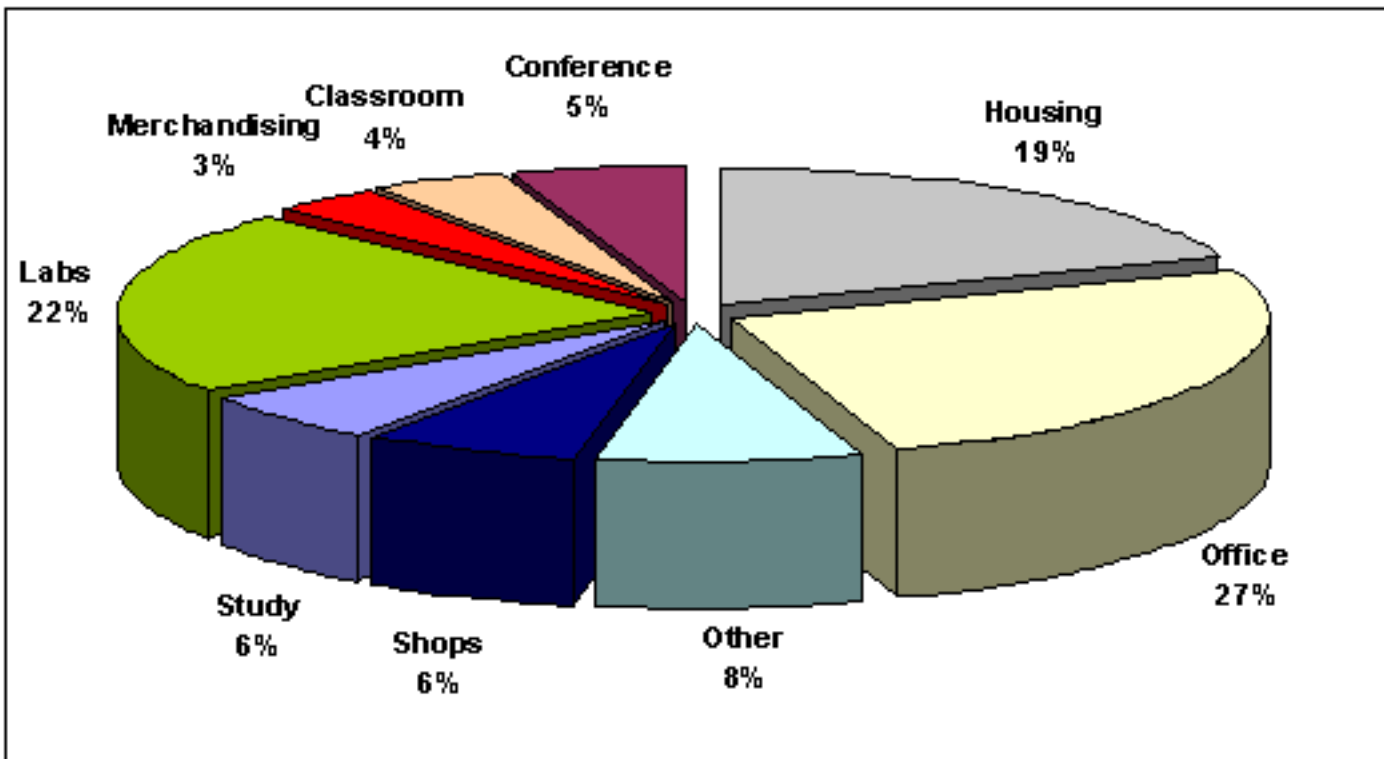

**CARNEGIE MELLON UNIVERSITY
PARKING CAPACITY
FISCAL YEARS 1997 TO 2001**

	FY 1997 Spaces	FY 1998 Spaces	FY 1999 Spaces	FY 2000 Spaces	FY 2001 Spaces
Permit Parking	2,106	2,131	2,184	2,259	2,243
Visitor Parking	28	28	42	42	40
Meter Parking	150	150	158	158	150
Utility Parking	25	25	8	8	8
Campus Street	301	301	301	301	301
CMU Area Total	2,610	2,635	2,693	2,768	2,742
Total Permits Issued	2,318	2,433	2,617	2,560	2,560

**HOUSING CAPACITY
BY UNITS, BEDS AVAILABLE, AND FILLED
FALL SEMESTER 2000**

	Rooms Available	Beds Available	Beds Filled
1065 Morewood	11	18	15
Amberson Apts.	12	26	22
Boss	42	71	71
Cathedral Mansions	115	273	267
Doherty	56	152	151
Donner	135	252	252
Fairfax Apts.	56	112	110
Fraternities	205	441	333
Hammerschlag	89	168	168
Henderson	18	40	39

McGill	42	72	72
Mar. Morr. Apts.	20	80	80
Mar. Morr.S. I. Houses	16	32	32
Marybelle Apts.	18	36	34
Morewood Apts.	7	21	20
Morewood Gardens	339	670	667
Mudge	165	311	307
Resnik	91	151	148
Roselawn	12	60	60
Scobell	50	86	84
Shady Oak Apts.	29	71	70
Shirley Apts.	22	41	41
Sororities	40	80	78
Spirit House	2	8	7
Tech House	2	6	6
Webster Hall	45	98	96
Welch	30	54	54
West Wing	87	147	147
Woodlawn	8	34	33
Total	1,764	3,611	3,464

CARNEGIE MELLON UNIVERSITY**I. COLLEGE AND DEPARTMENT LISTING****College****Department/Unit****Abbreviation****Notes****CARNEGIE INSTITUTE OF TECHNOLOGY, CIT (Undergraduate and Graduate College)****PROGRAMS:**

Biomedical Engineering	Biomedical E.	
Chemical Engineering	Chemical E.	
Civil Engineering	CEE	
Electrical and Computer Engineering	ECE	
Institute for Complex Engineered Systems	ICES	Research Center
Engineering and Public Policy	EPP	
Information Networking Institute	INI	
Mechanical Engineering	Mechanical E.	
Materials Science and Engineering	MSE	

ADDITIONAL UNITS:

No Major Department	No Major Dept.	Students do not declare majors until their sophomore year.
Interdisciplinary	Interdiscp.	Interdisciplinary units are jointly taught among depts.
Dean's Office	Dean's Ofc.	Some faculty with administrative responsibility are located in the the Dean's office.

COLLEGE OF FINE ARTS, CFA (Undergraduate and Graduate College)**PROGRAMS:**

Architecture		
Art		
Design		
Drama		
Music		
Studio for Creative Inquiry	SFCI	Research Center

ADDITIONAL UNITS:

Dean's Office	Dean's Ofc.	Some faculty with administrative responsibility are located in the Dean's office.
---------------	-------------	---

COLLEGE OF HUMANITIES AND SOCIAL SCIENCES, H&SS (Undergraduate and Graduate College)**PROGRAMS:**

Center for Innovation in Learning	CIL	
Economics (Undergraduate)		
English		
History		
Modern Languages		
Philosophy		

Psychology	
Social and Decision Sciences	SDS
Statistics	

ADDITIONAL UNITS:

Student Defined Major	Student Def'd	Some students in H&SS define individualized interdisciplinary majors.
No Major Department	No Major Dept.	Students do not declare majors until their junior year.
Dean's Office	Dean's Ofc.	Some faculty with administrative responsibility are located in the the Dean's office.
Interdisciplinary	Interdiscp.	Interdisciplinary units are jointly taught among depts.

MELLON COLLEGE OF SCIENCE, MCS (Undergraduate and Graduate College)

PROGRAMS:

Biological Sciences	Biology
Chemistry	
Mathematical Sciences	Math
Physics	

ADDITIONAL UNITS:

No Major Department	No Major Dept.	Students do not declare majors until their sophomore year.
Dean's Office	Dean's Ofc.	Some faculty with administrative responsibility are located in the Dean's office.

SCHOOL OF COMPUTER SCIENCE, SCS (Undergraduate and graduate college)

PROGRAMS:

Computer Science	Comp. Sci.	
Electronic Commerce	E-Commerce	
Robotics		
Center for Machine Translation	CMT	Research Center
Information Technology Center	ITC	Research Center
Software Engineering	Software Eng.	
Human-Computer Interaction	HCI	
Language Technologies Institute	LTI	

GRADUATE SCHOOL OF INDUSTRIAL ADMINISTRATION, GSIA (Undergraduate and Graduate College)

PROGRAMS:

Economics (Graduate)	
Business Administration	Bus Admin.
Industrial Administration	
Accounting	
Finance	
Information Systems	
Production and Operations Management	
Marketing	

Operations Research
 Organizational Behavior Theory
 Politics and Political Economy

THE HEINZ SCHOOL, HNZ (Graduate College)

INTERDISCIPLINARY PROGRAMS, Inter. (Undergraduate and Graduate Programs.)

PROGRAMS:

Humanities & Arts	BHA	Joint Undergraduate program between CFA and H&SS.
Science & Arts	BSA	Joint Undergraduate program between CFA and MCS.
Science & Humanities Scholars	SHS	Joint Undergraduate program between H&SS and MCS.
Entertainment Technology	ETC	Joint Graduate program between CFA and SCS.
Information Systems Management	ISM	Joint Graduate program with Heinz, SCS, and SEI.
Information Technology	IT	Joint Graduate program with Heinz, SCS, and SEI.

CARNEGIE MELLON RESEARCH INSTITUTE, CMRI (Research Center)

SOFTWARE ENGINEERING INSTITUTE, SEI (Research Center)

ADMINISTRATION, ADMIN

NOTE: The category of NON-DEGREE students is often listed as a Department in tables showing student enrollment. These non-degree seeking students are not affiliated with any Department or College (see Students section).

CARNEGIE MELLON UNIVERSITY

II. TIME PERIODS

Fall Semester

Data are as of the 15th day in the Fall Semester (except Units Taught, which are end of semester counts).

Academic Year

Data are the addition of Fall and Spring Semester totals.

Fiscal Year

Data are for the period July 1 to June 30 of the indicated year.

III. DEFINITION OF TERMS

STUDENTS

FRESHMEN

Applied

Individuals who completed the Admissions process.

Admitted

Applicants who were admitted to Carnegie Mellon.

Enrolled

Applicants who were admitted and actually enrolled.

Yield

Enrolled as a percent of Admitted freshmen.

COMPETING SCHOOLS

The top 15 schools to which students admitted to Carnegie Mellon also submitted applications.

The source of this data is the Admissions Office Competition Report.

ENROLLMENT

Students by Level

Undergraduate : Freshman, Sophomore, Junior, Senior

Graduate: Students enrolled in Master's or Doctoral programs.

Non-Degree: Special students who are not enrolled in a degree program.

Headcount

Each student, full or part time, is counted once.

Full-Time Equivalent (FTE)

Each full-time student is counted once; part-time students are counted based on the percentage of full-time tuition paid to cover their current courses.

HOUSING TYPE

University Housing

On-Campus: CMU owned dormitories physically located on campus.

Off-Campus: CMU controlled off-campus housing.

Fraternity/Sorority: Fraternity or Sorority controlled housing.

Non-University Housing

All other student residence arrangements.

PERSISTENCE

The percentage of students from an entering cohort who are still enrolled in a particular year plus those who have graduated.

DEGREES

Bachelors

B.A., B.S., B.Arch., B.F.A., B.H.A, B.S.A.

Masters

M.A., M.S., M.E., M.F.A., M.Des., M.M.U., M.A.
M., M.P.M, M.M.M., M.E.T.M.,
M.E.C., M.E.T., M.H.C.I., M.L.T., M.S.E., M.I.
S.M, M.S.I.T., M.B.A.

Doctorates

D.A., Ph.D.

All degrees are shown by the Department from which they were earned, rather than the particular program or emphasis listed on the individual's degree. All degree programs are listed in the front of this booklet.

RACE

NRA: Non-Resident Alien

AI/AN: American Indian/Alaskan Native

A/PI: Asian/Pacific Islander

HISP: Hispanic

UNK: Race Unknown

TEACHING**UNITS**

A student at CMU earns a specified number of units for each course taken at the University. Three (3) units are the equivalent of one (1) credit hour. The total units taught by a department is calculated by summing the units taken by each student for each course taught by the department.

Other: Includes units taught to Non-Degree students and students from other colleges attending CMU through the Pennsylvania Council of Higher Education (PCHE) agreement.

STAFF

Full-time employees includes those on leave and visiting research professionals. Visiting faculty are excluded.

FACULTY

Total Faculty includes three categories of faculty members. They are:

Tenure/Tenure-Track faculty are comprised of four ranks of permanent faculty members (subject to the rules of the tenure process): Professor, Associate

Tenure/Tenure-Track Faculty

Professor, Assistant Professor, and Instructor. Professors and some Associate Professors are tenured; the rest of the Associate Professors and Assistant Professors are eligible for tenure, or in the Tenure Stream; and Instructors are eligible for promotion into the tenure stream. Instructors are part of the regular faculty for whom the tenure probationary period has not yet begun.

Research Faculty

Research faculty are comprised of several ranks of faculty-equivalent research positions of scientists and engineers.

Lecturer Faculty

Lecturer faculty are comprised of several ranks of permanent faculty members including Lecturers, Senior Lecturers, and Principal Lecturers. The primary duty of Lecturer faculty

is teaching. Lecturer faculty members are not eligible for tenure or tenure-track status.

Special faculty are comprised of several ranks of full-time, part-time, and temporary, instructional, and research faculty including active Faculty Emeriti, Adjunct Faculty, Instructional Staff, Visiting Faculty, Special Research Faculty, and Post-Doctoral Associates. Administrators with Special Faculty appointments are excluded.

Special Faculty

Regular and Research faculty may have contractual joint appointments in one or more departments, and are split between these appointments accordingly.

Method of counting:

Includes all living persons who attended the university as degree candidates.

ALUMNI

FINANCES

TUITION AND FEES

Undergraduate Tuition

Tuition charged to full-time undergraduate students. This is established at the university level.

Freshmen Tuition

Tuition charged to full-time freshmen students. This is established at the university level.

Graduate Tuition

Tuition charged to full-time graduate students. This is established by each college.

Average Room

The annual charge for a standard double room. Other options for university housing include: Standard and Prime rooms for one, three or four students, and several apartment, townhouse or separate house alternatives.

Average Board

The average board plan includes the student's choice of one of five options.

Total Estimated Cost of Attending CMU

This includes tuition and activities fee, books and supplies, incidentals, room and board for residents and lunches and transportation for Commuters. This is computed each year by the Financial Aid Office.

CARNEGIE MELLON UNIVERSITY

UNDERGRADUATE FINANCIAL AID RESOURCES

Federal Aid	<u>PELL</u>	Federal entitlement grant program.
	<u>SEOG</u>	Supplemental Education Opportunity Grant.
State Aid	PHEAA	Pennsylvania Higher Education Assistance Agency.
Other State Aid		Aid from states other than Pennsylvania.
CMU E&GO		Aid provided from Carnegie Mellon Educational and General Operating Expenses.
CMU Endowed		Aid provided from income from the Carnegie Mellon University Endowment Fund.
CMU Gifts & Grants		Aid provided through gifts and grants to the University for this purpose.
ROTC		Money from the Air Force, Army and Navy ROTC programs.
Other Grant Resources		Aid from all other sources, primarily scholarships.

GENERAL FUNDS OPERATING REVENUE & SUPPORT AND OPERATING EXPENSES

GENERAL FUNDS

These funds are divided into Unrestricted Funds that can be used for any University purpose, Designated Funds that have been set aside for particular purposes such as the Summer School program, and Restricted Funds which have been given for a specific purpose, such as research projects by the donor or granting agency. The General Funds support teaching, research, support programs,

student services, student aid, administrative and business operations, physical plant operations and maintenance and public service.

OPERATING REVENUE & SUPPORT

Tuition & Fees, net of financial aid

Includes all tuition and fees assessed (net of refunds, bad debt estimates, and any discounts recognized) for educational purposes.

Sponsored Research

Includes all amounts received or made available by grants, contracts, and cooperative agreements from government, or non-government, agencies that are not considered to be contributions; generally viewed as exchange transactions, as specific outputs are desired that are of value to the granting agency.

Income on Investments and Cash Equivalents

Includes dividends, interest, rents, royalties, and equity or total net income of subsidiaries that are significantly or wholly-owned.

Contributions

Includes revenues that represent an unconditional transfer of cash or other assets to an entity.

Educational Activities

Includes revenues that are related incidentally to the conduct of instruction, research, and public service, and revenues of activities that exist to provide instructional and laboratory experience for students and that incidentally create good and services that may be sold to students, faculty, staff, and the general public.

Auxiliary Services

An auxiliary enterprise is an entity that exists predominately to furnish goods or services to students, faculty, or staff, and that charges a fee directly related to, although not necessarily equal to, the cost of goods or services.

Other Sources

Includes revenues that are not clearly defined according to named categories, such as interest on operating funds and reserve holdings, interest on university internal loans, etc.

Net Assets Released from Restrictions

Represents the reclassification of net assets for operations received with donor-imposed temporary time or purpose restrictions to unrestricted net assets as such time and purpose restrictions are met.

OPERATING EXPENSES

Instruction and Dept. Research

Includes expenses for formally organized and/or separately budgeted instructional activities that are carried out during the academic year.

Sponsored Research

Includes all expenses for activities specifically organized to produce research.

Academic Support

Includes expenses incurred to provide support services for the institution's primary missions: instruction, research, and public service.

Student Services

Includes expenses incurred for offices of admissions and registrar and activities with the primary purpose of contributing to students emotional and physical well-being and intellectual, cultural, and social development outside the context of the formal instruction program.

Administration and Institutional Support

Includes expenses for central executive-level activities concerned with management and long-range planning for the entire institution, such as the governing board, planning and programming, and legal services; fiscal operations, including the investment office; administrative data processing; space management; employee personnel and records; logistical activities that provide procurement, store rooms, safety, security, printing, and transportation services to the institution; support services to faculty and staff that are not operated as auxiliary enterprises; and activities concerned with community and alumni relations, including development and fund raising.

Auxiliary Services and Activities

Includes all expenses relating to the operation of auxiliary enterprises, including expenses for operation and maintenance of plant and institutional support; also included are other direct and indirect costs, whether charged directly as expenses or allocated as a proportionate share of costs of other departments or units.

Provision for the Present Value of Annuities

Includes expenses associated with gift annuity payment due under terms defined when such gifts are recorded by the institution.

RESEARCH COSTS

In the listing by College and Research Center, the category "Other" includes:

Academic Computing, Computing Systems, Hunt Institute for Botanical Documentation, Center for the Design of Educational Computing, Office of the Provost, Office of the Vice President for Enrollment and General Institutional.

VOLUNTARY SUPPORT

Voluntary Support

Contributions supporting the University, excluding: income from endowment and other invested funds, and support from federal, state and local governments and their agencies.

SPACE AND FACILITIES

USE CATEGORIES

Classroom

Includes all rooms used for classrooms.

Laboratory/Studio

Includes laboratory and studio facilities, used both as classrooms and for research.

Office

Includes offices, office support areas and office-related conference rooms.

Other

Includes Special Use Facilities (e.g. the gym), General Use Facilities (e.g., lounge or dining facilities), Support Facilities (e.g. computer, shop and storage rooms) and Health Care Facilities.

Building Support

Includes circulation, mechanical and structural areas.

Univ. Controlled

Represents primarily public spaces which are not under the control of any individual department, as well as unassigned space held in reserve by the university to allow for future departmental expansion, or for temporary allocation during renovations.