



IMaGES in the Brain

Catherine Hanson
CMU – October 2013

The Research Problem

• **Atypical social behavior in ASD**

- ▶ communication
- ▶ emotional reaction
- ▶ behavioral response

The Explanation

Impaired social cognitive processing

▶ **face processing**

Face Processing

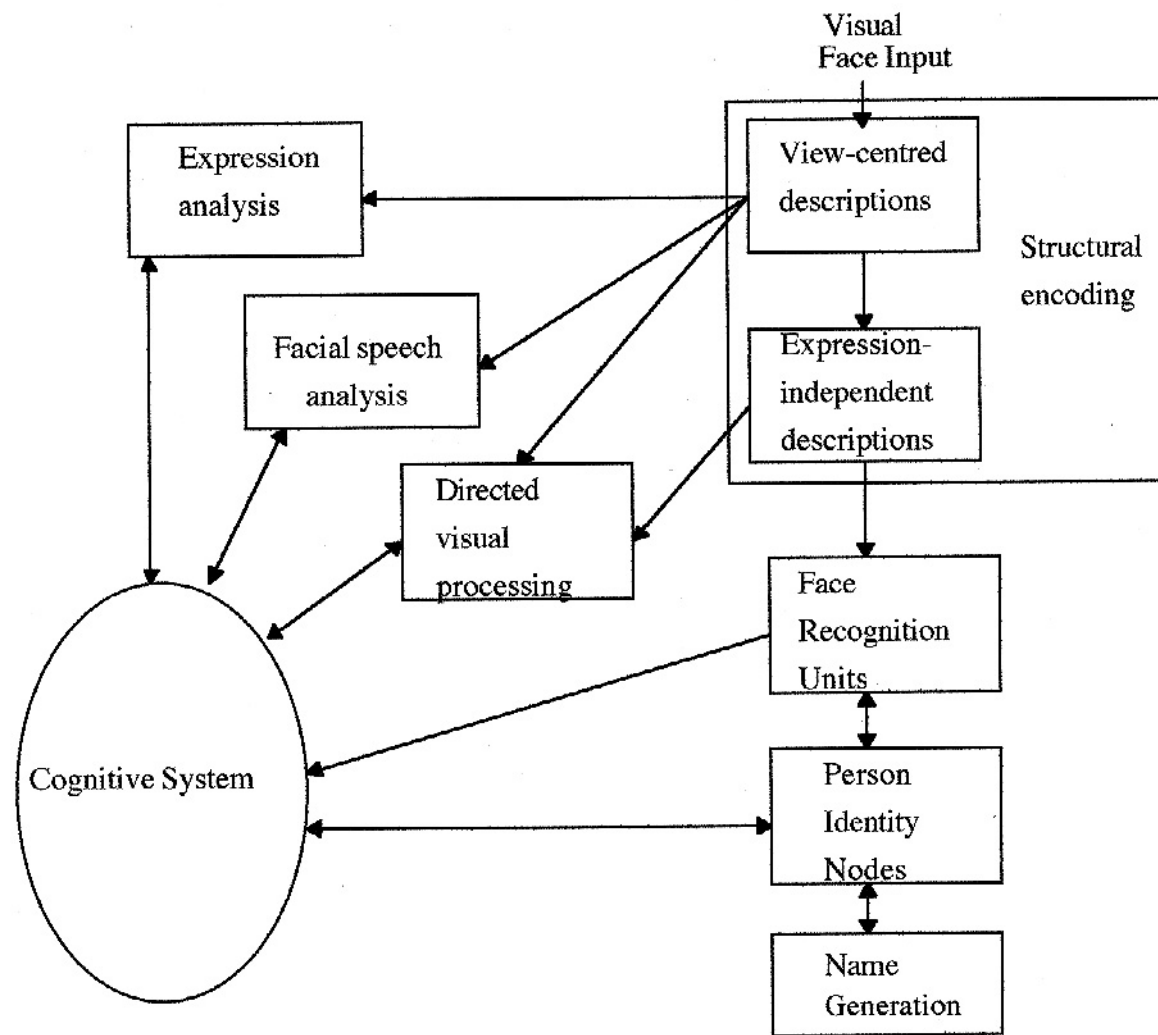

Figure 1: A copy of Bruce and Young's (1986) face processing model.

The Explanation

Impaired social cognitive processing

- ▶ face processing
- ▶ Theory of Mind

Theory of Mind



The Explanation

Impaired social cognitive processing

- ▶ face processing
- ▶ Theory of Mind
- ▶ action understanding

Action Understanding

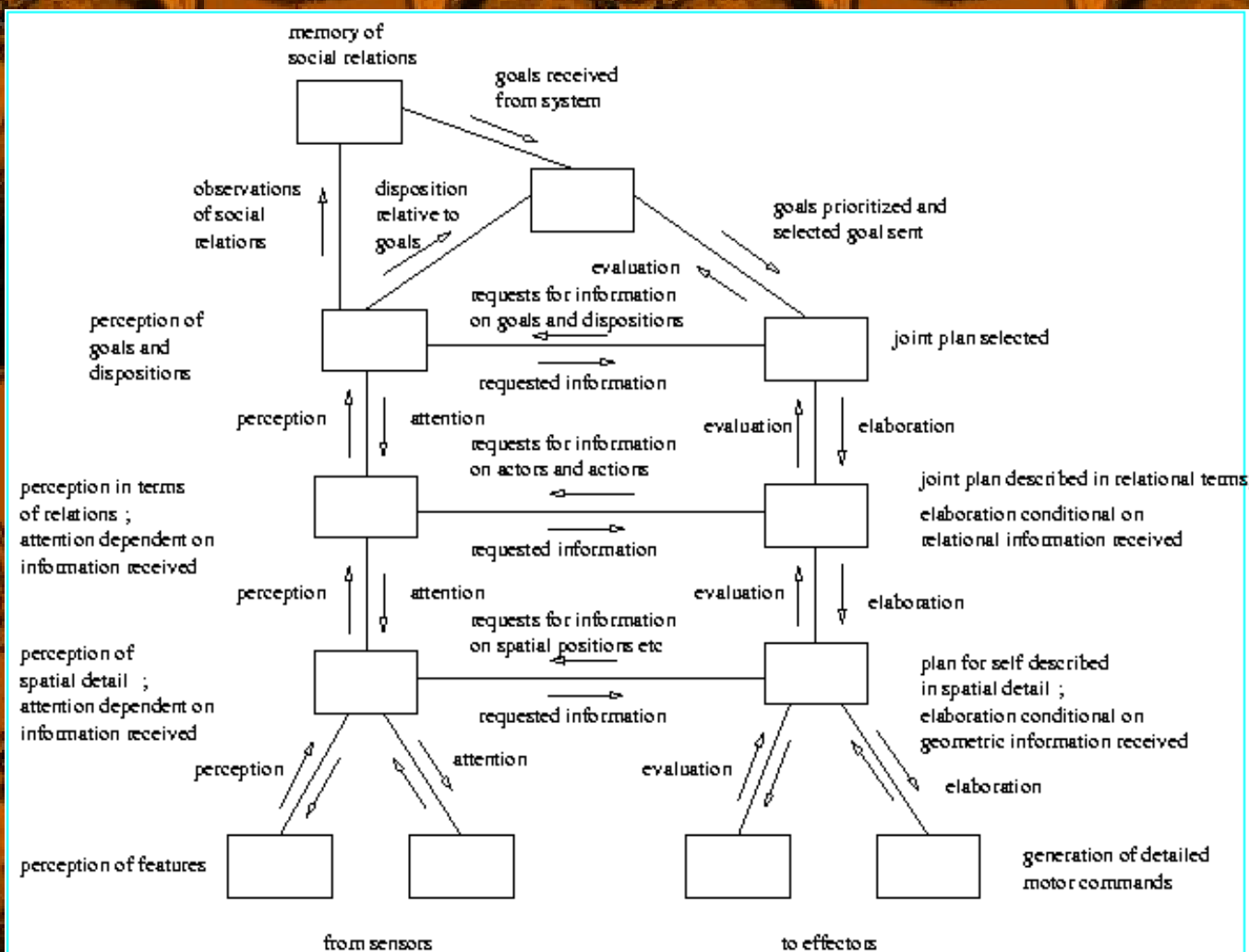

The Social Brain

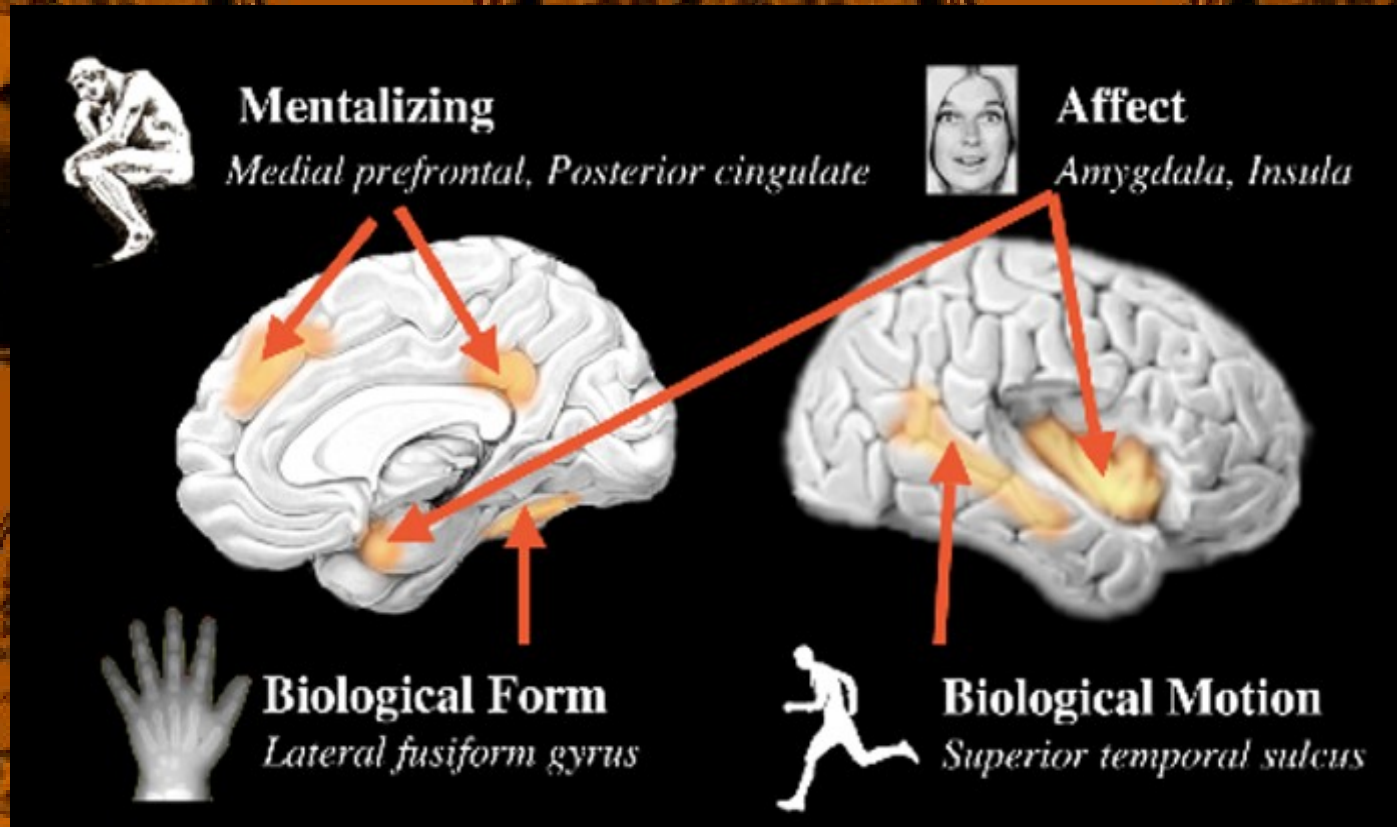

The Approach

Examine the recruitment of brain regions

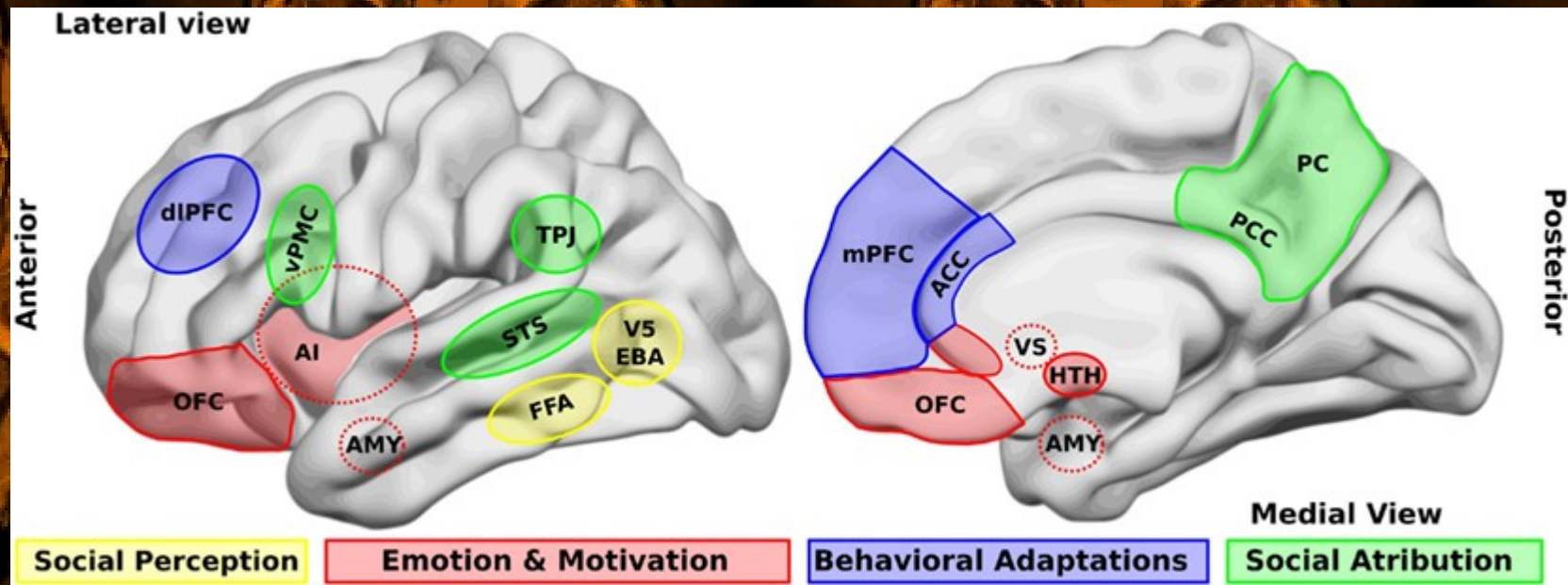

The Improved Approach

Examine connectivity of ROIs

- ▶ face processing network
- ▶ Theory of Mind network
- ▶ action understanding network

Face Processing Network

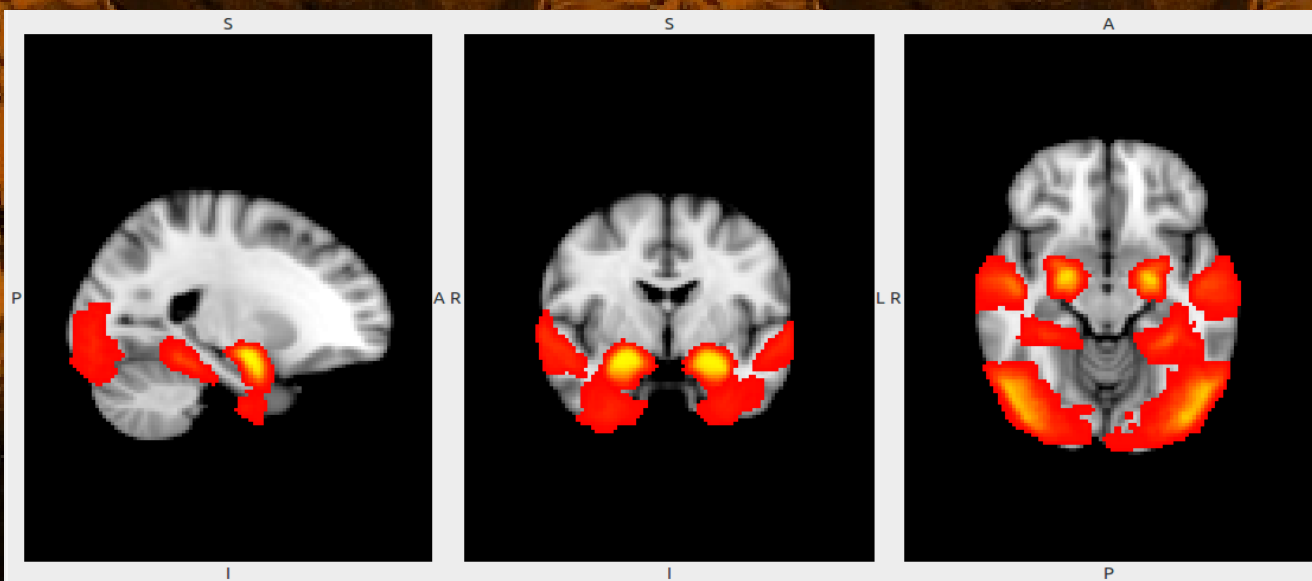
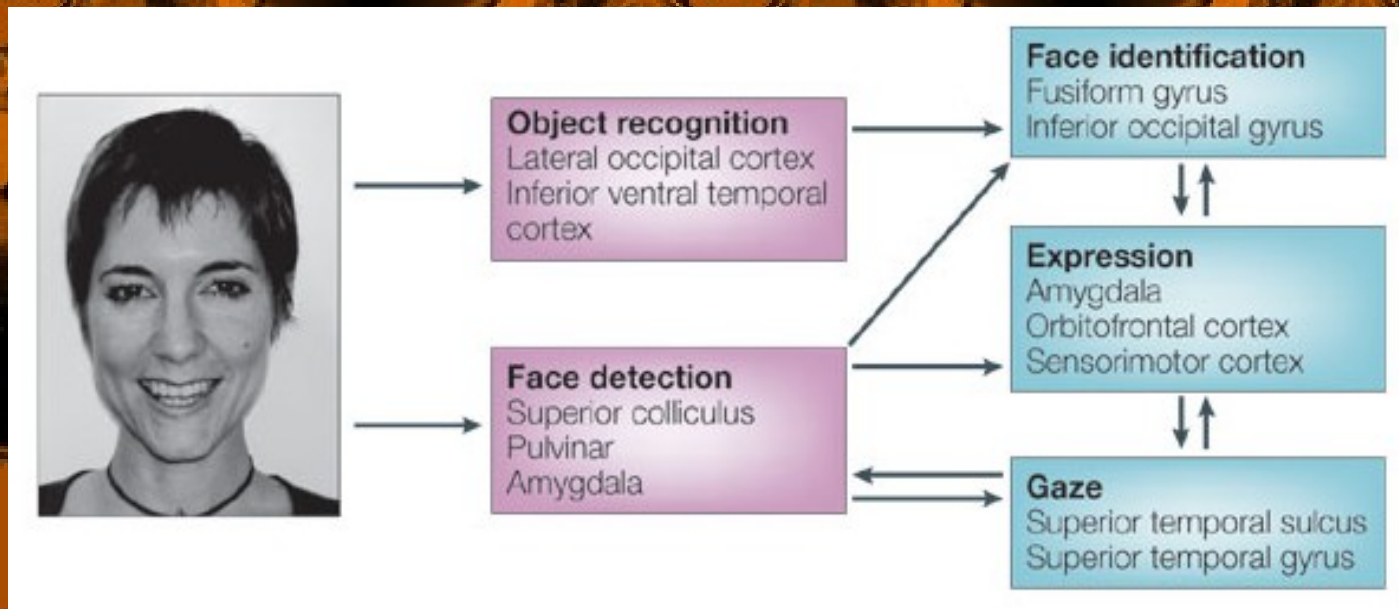

Theory of Mind Network

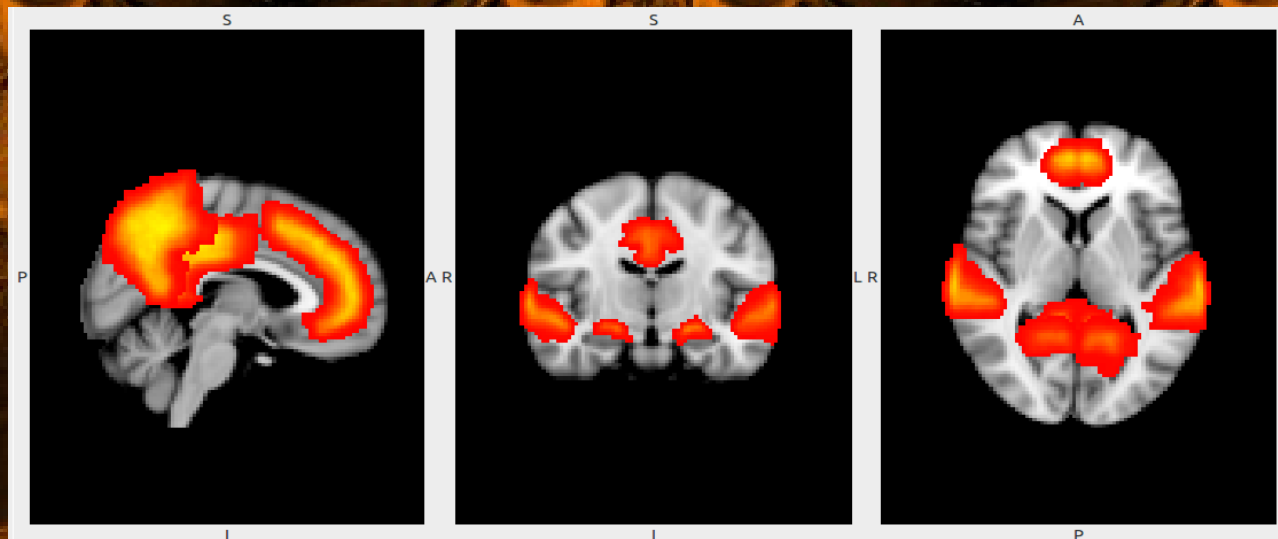
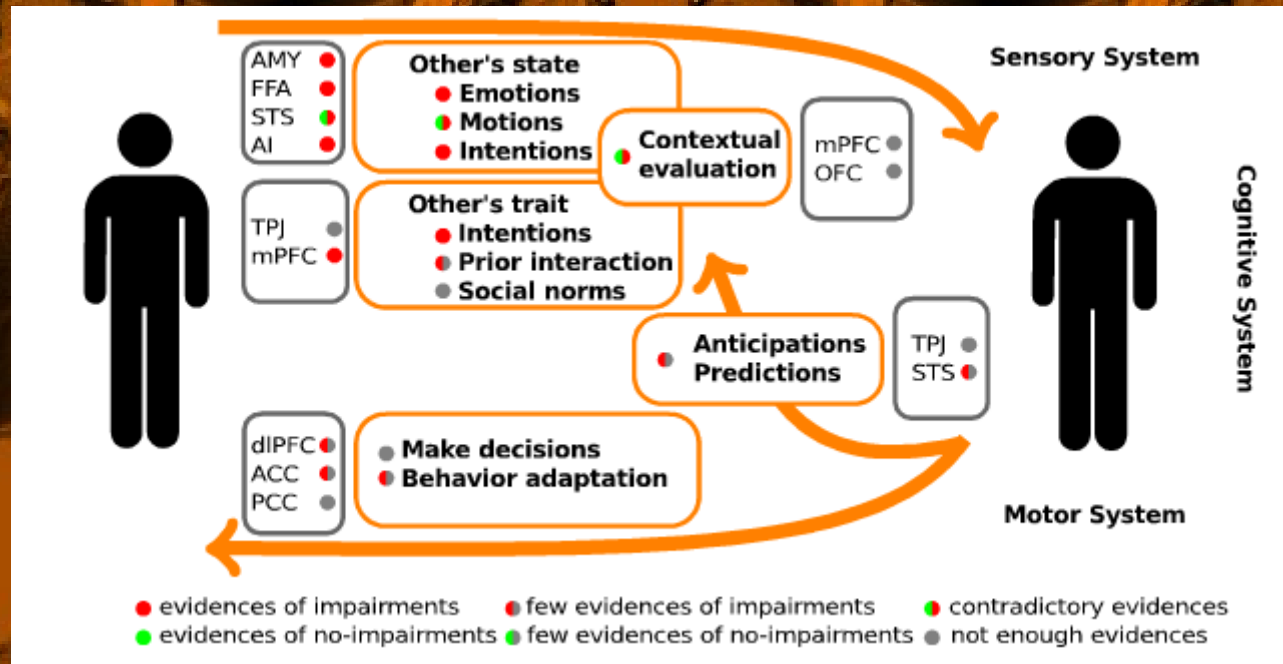

Action Understanding Network

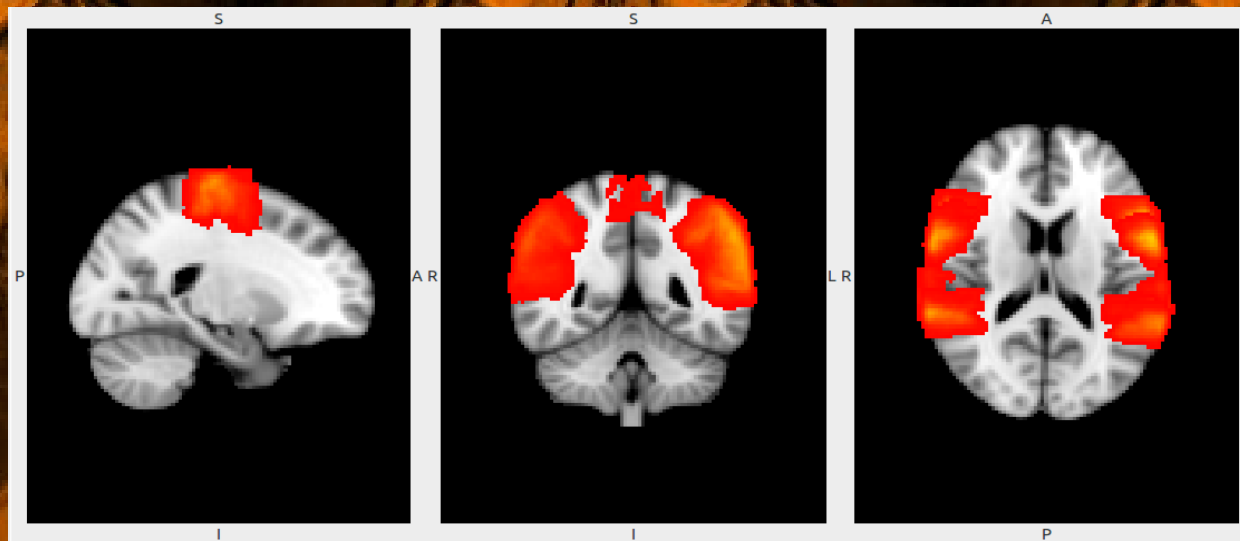
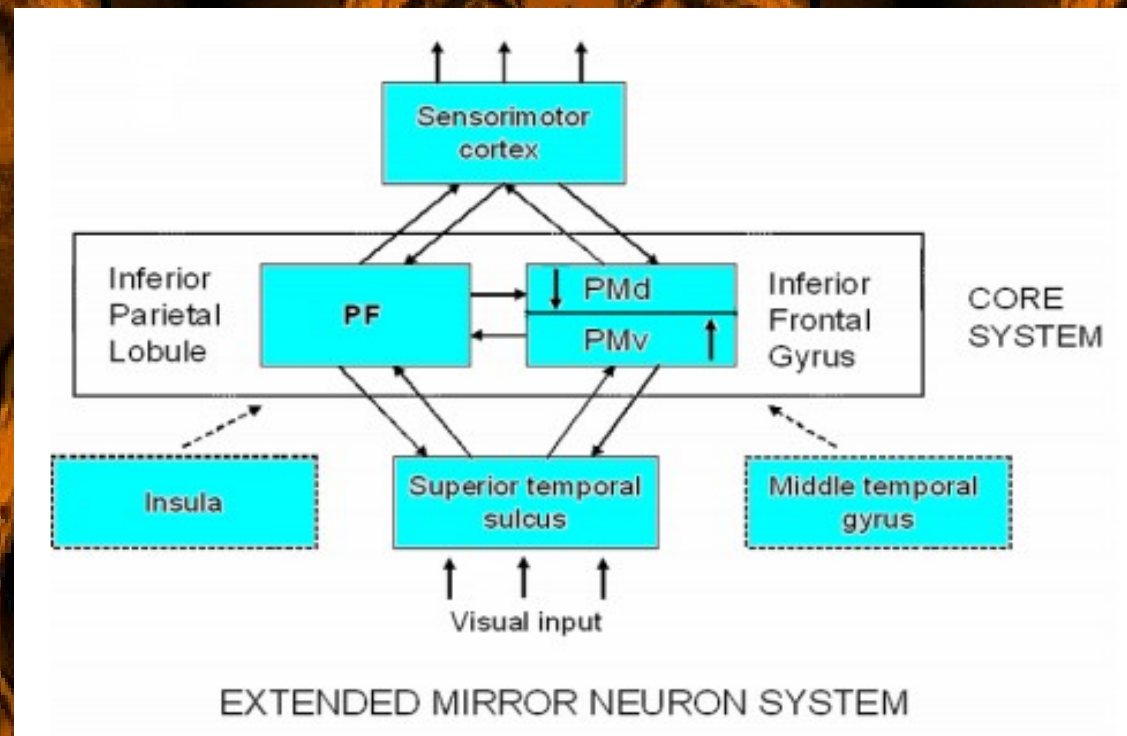

The Experiment

Arrow-Object (AO)

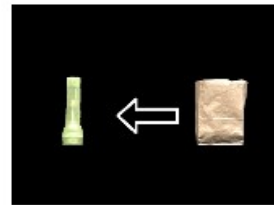

Eyes-Object (EO)



Eyes-LeftRight (ELR)

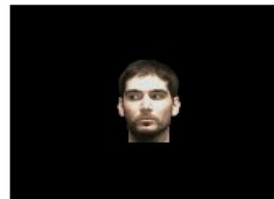

Eyes-OpenClosed (EOC)

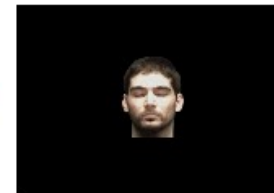

Mouth-OpenClosed (MOC)

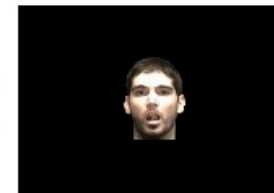

The Experiment

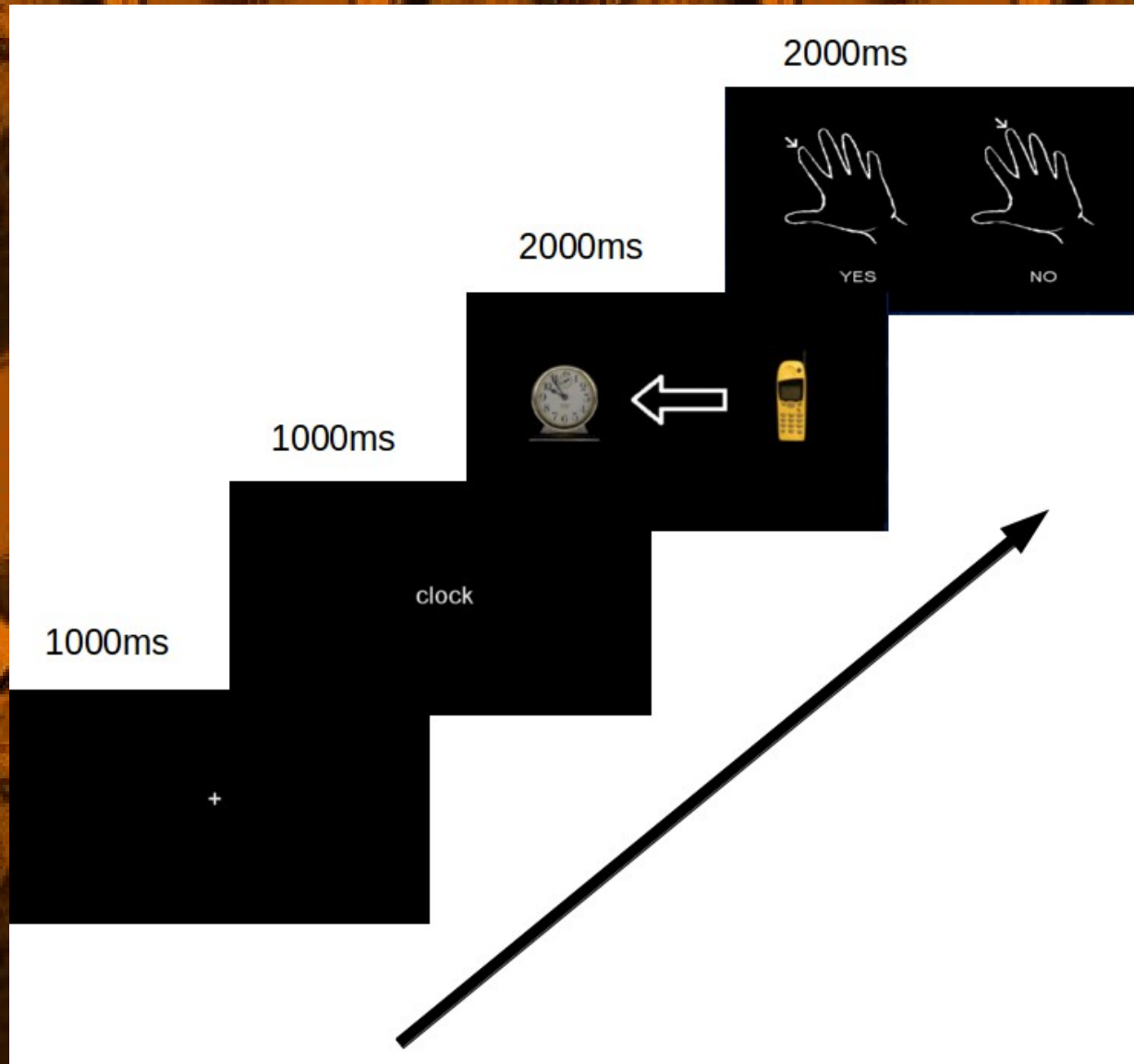

Collecting fMRI Data

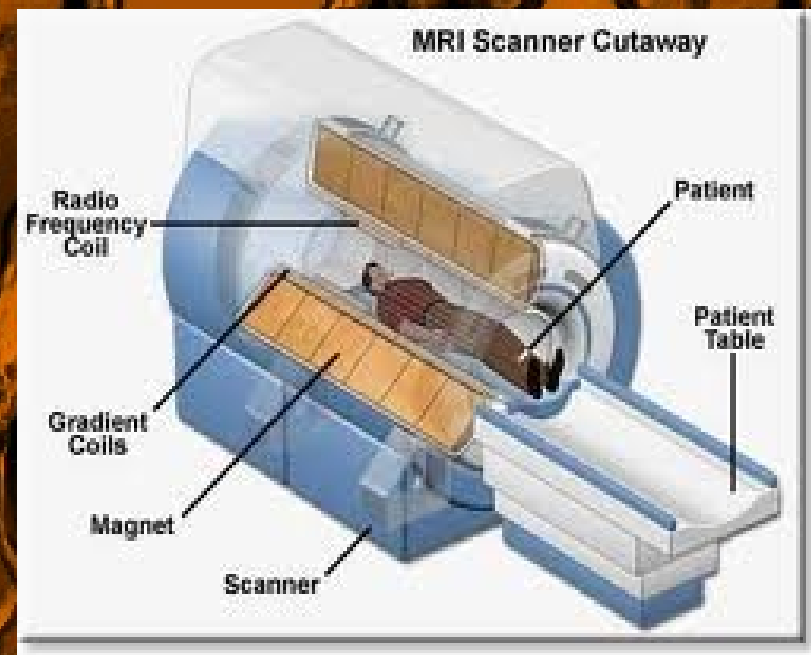

The fMRI Data

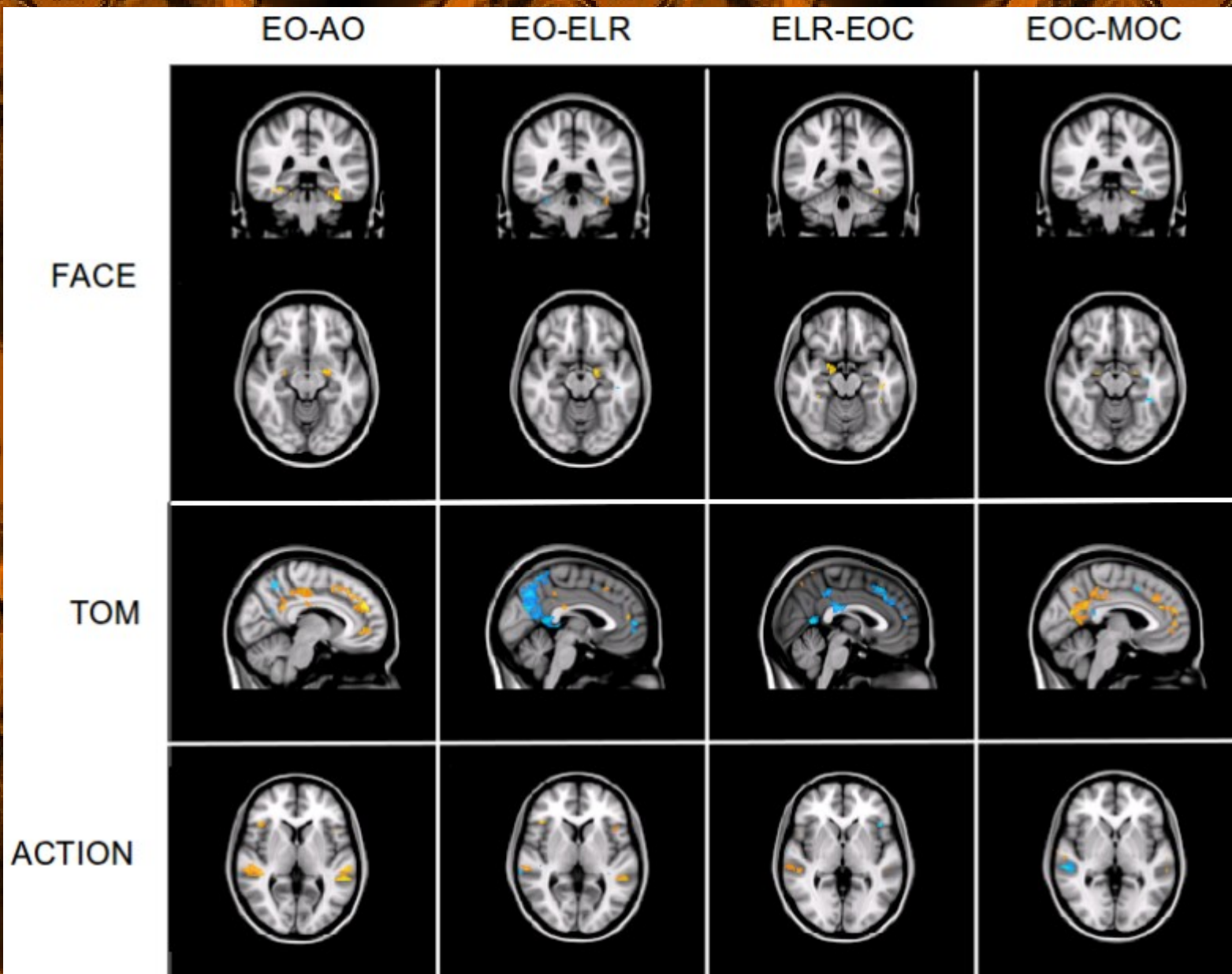

Using IMaGES

Independent Multiple-sample Greedy Equivalence Search

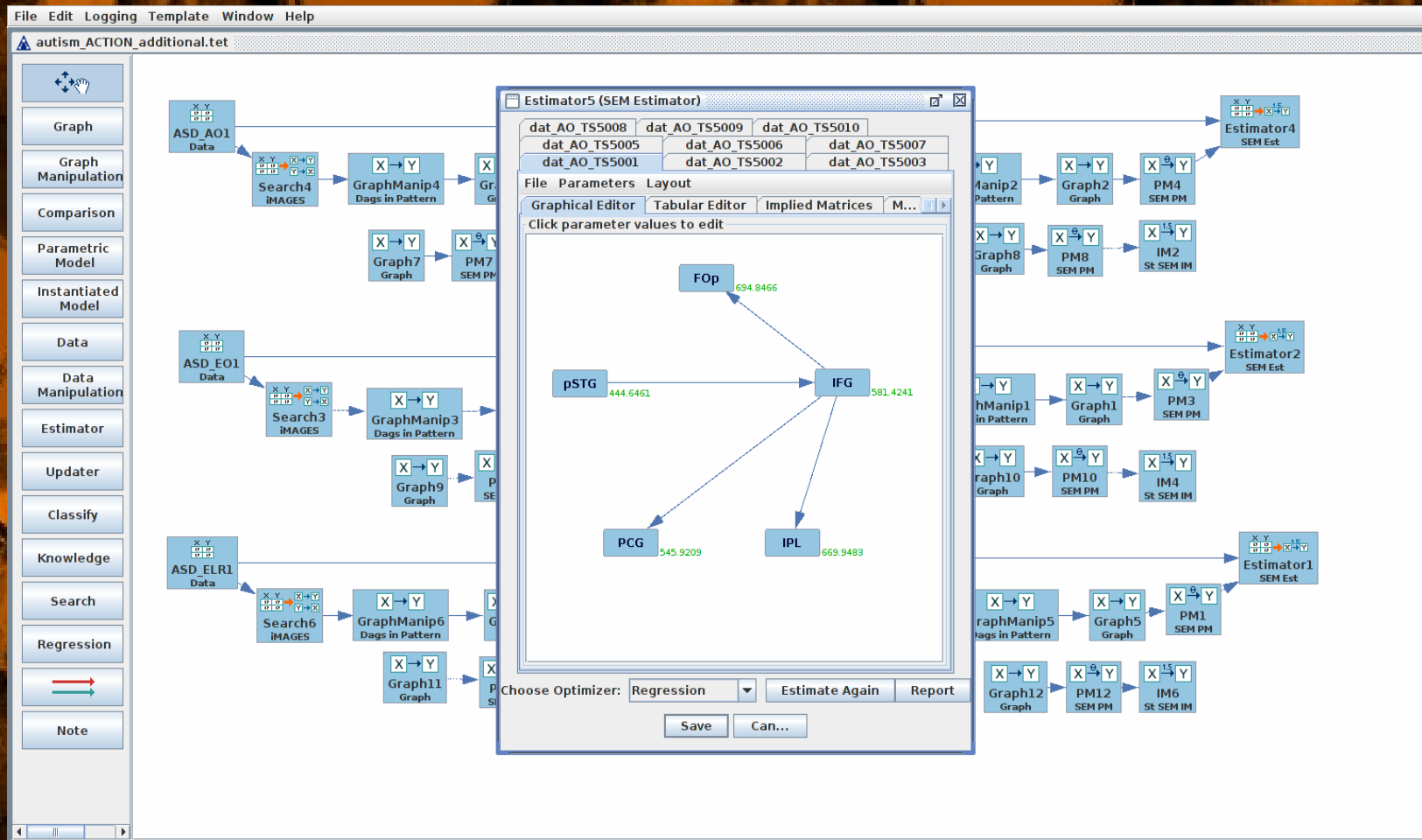

<http://www.phil.cmu.edu/projects/tetrad/>

Extracting the Time Series

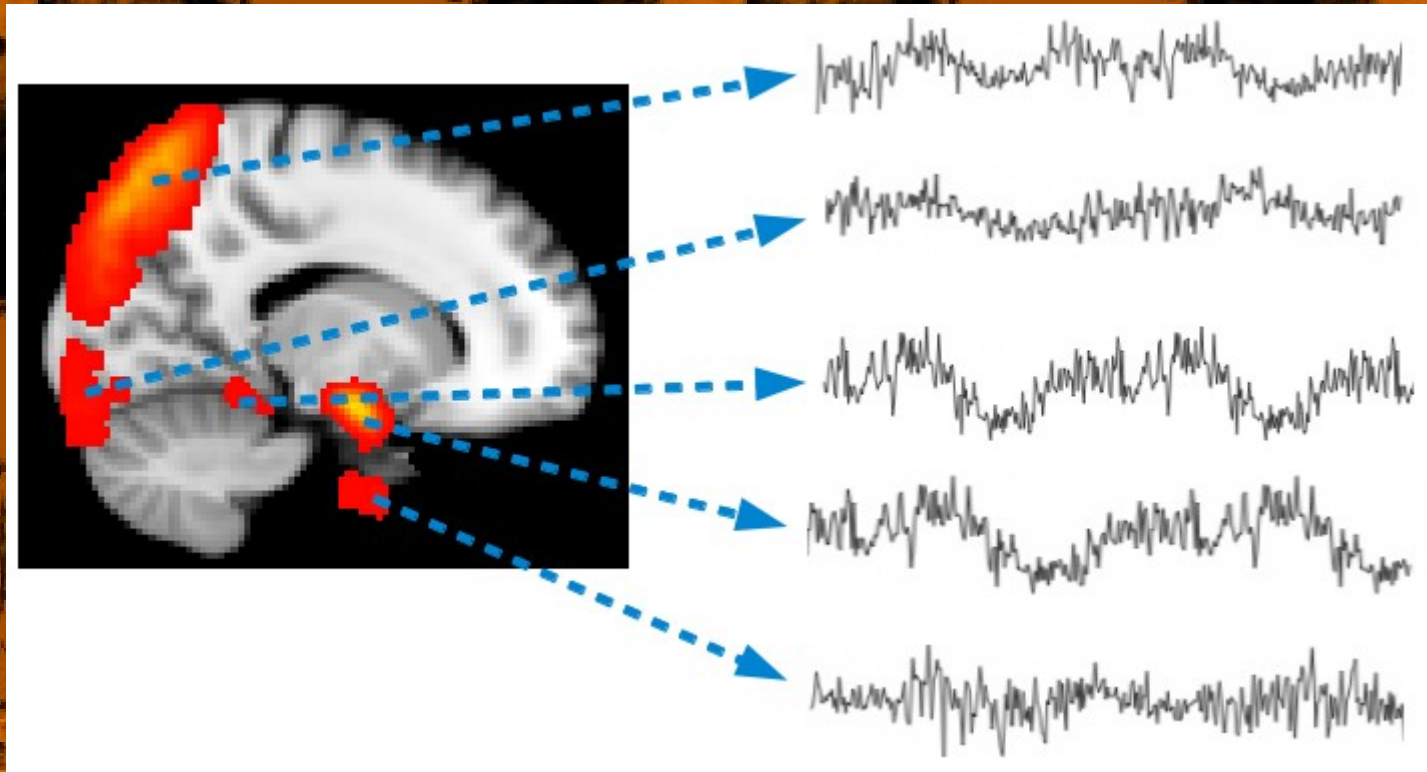

Time series to IMaGES graph

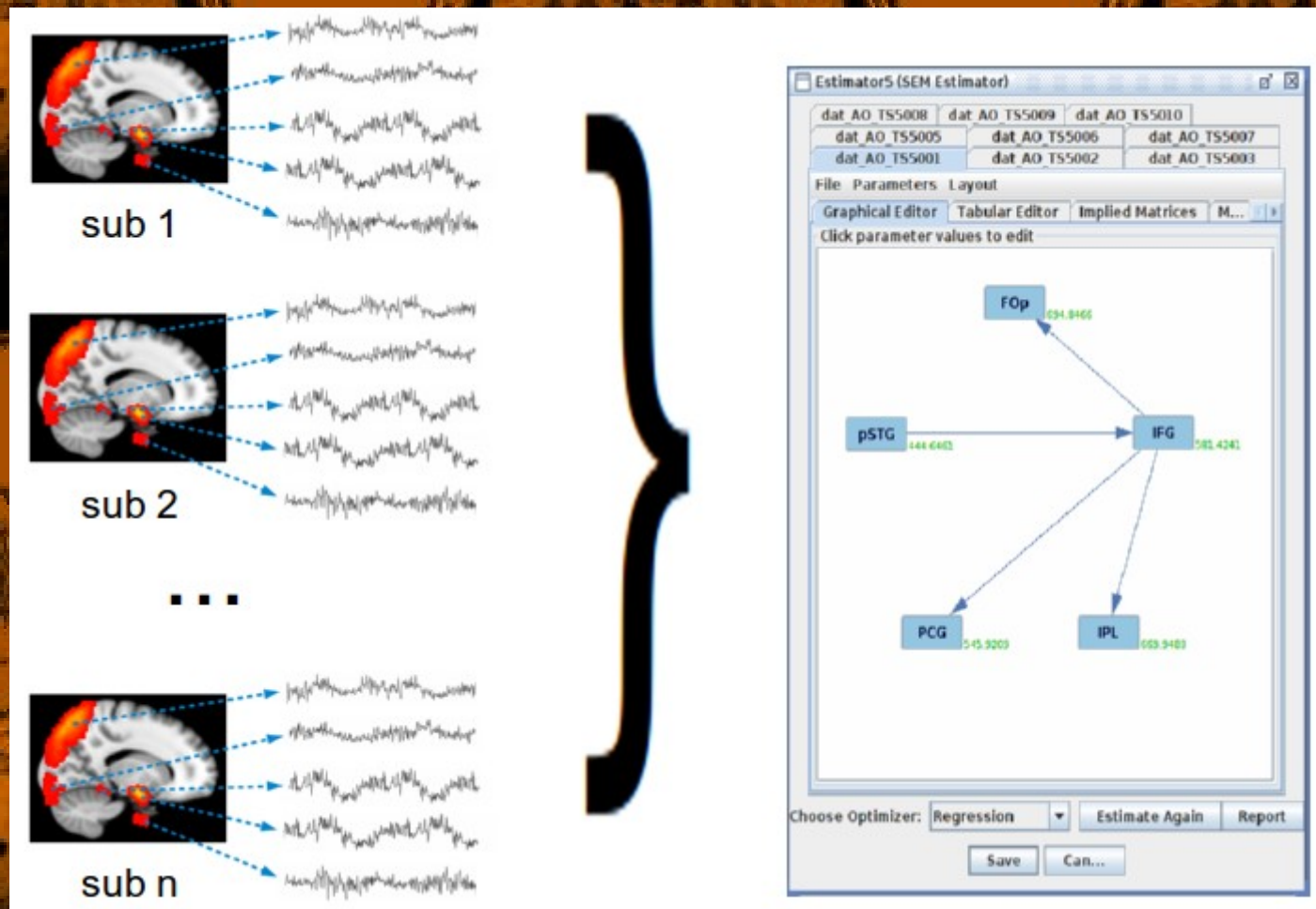

The Results

FACE Network

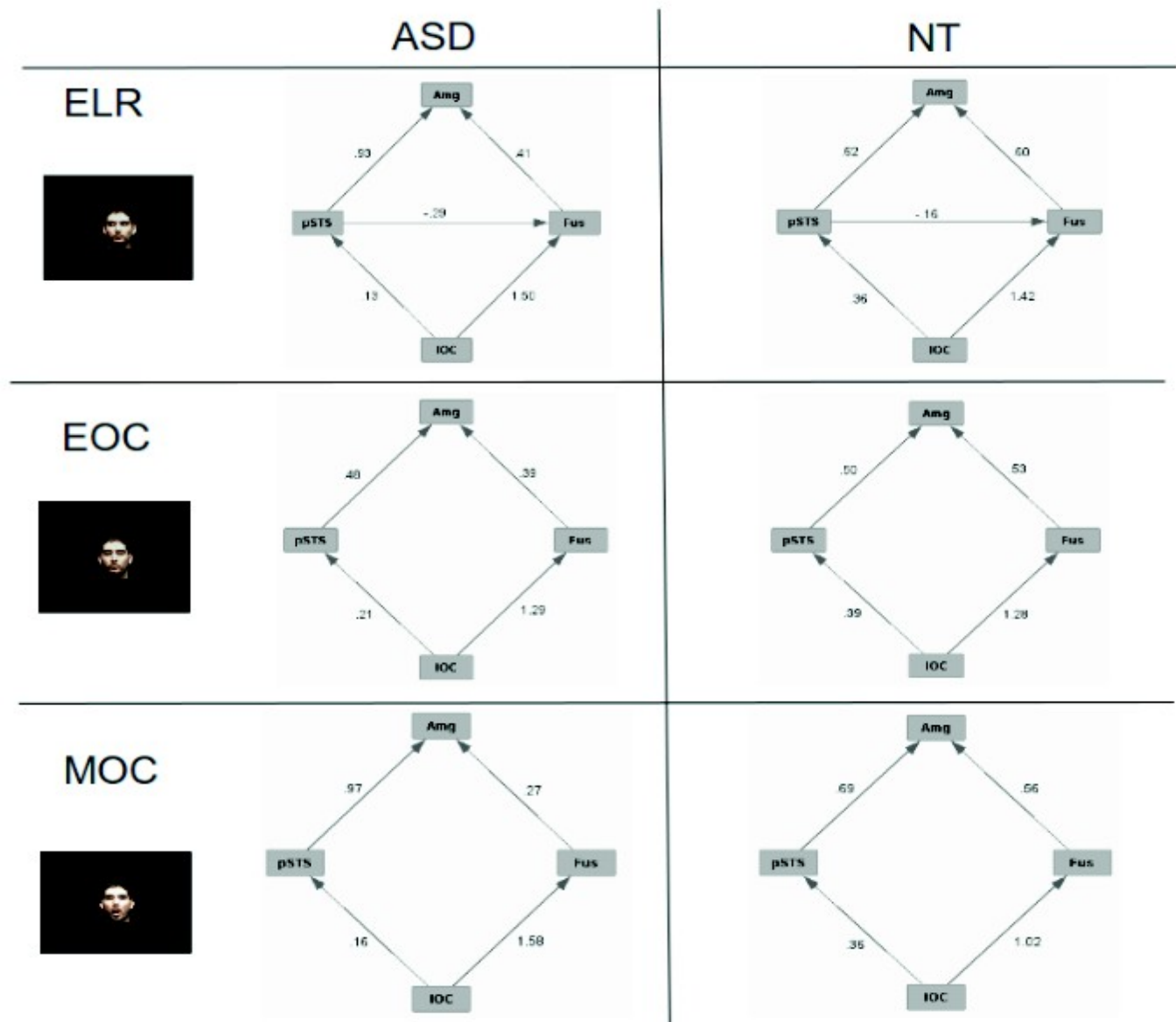

The Results

TOM Network

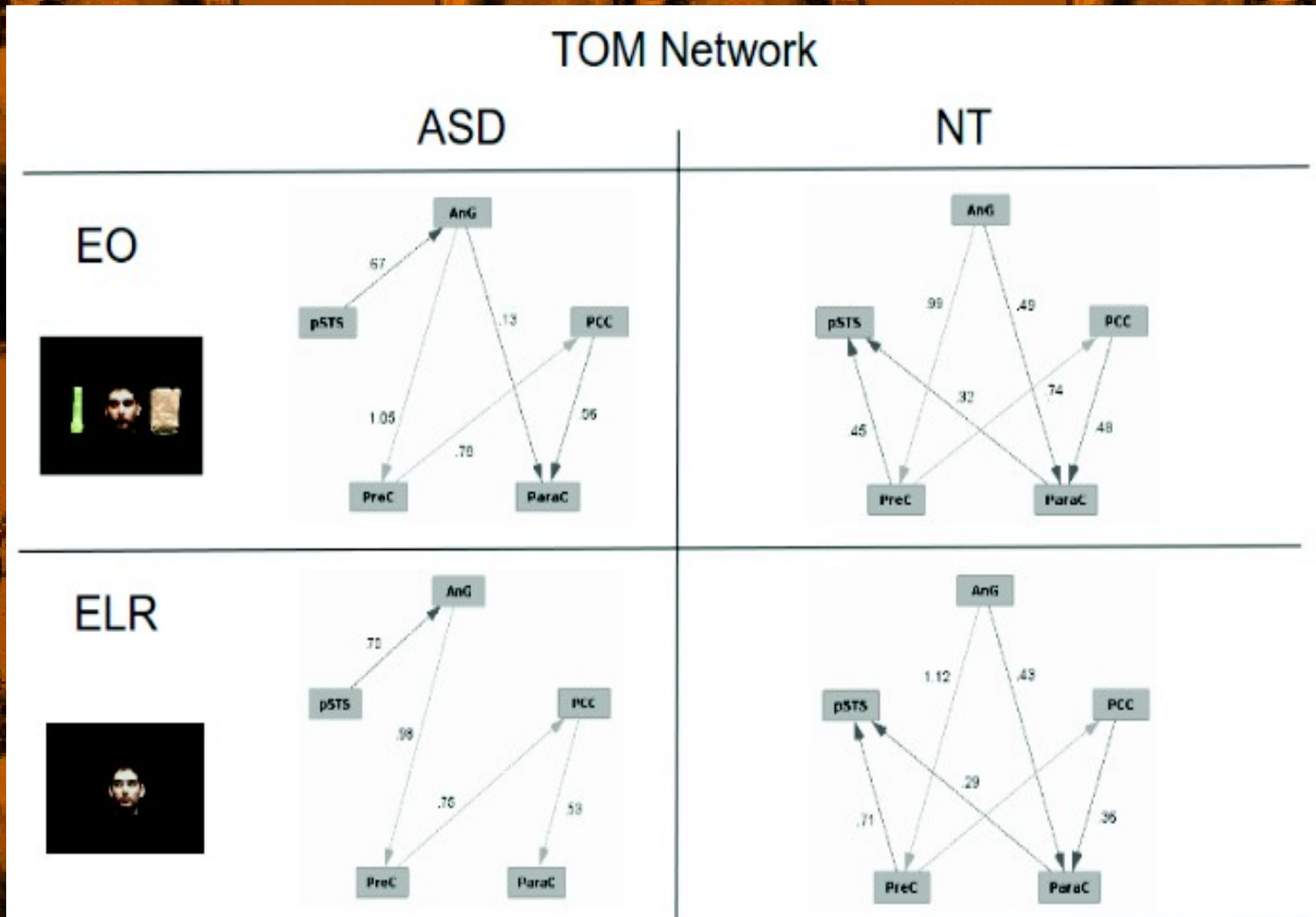

The Results

ACTION Network

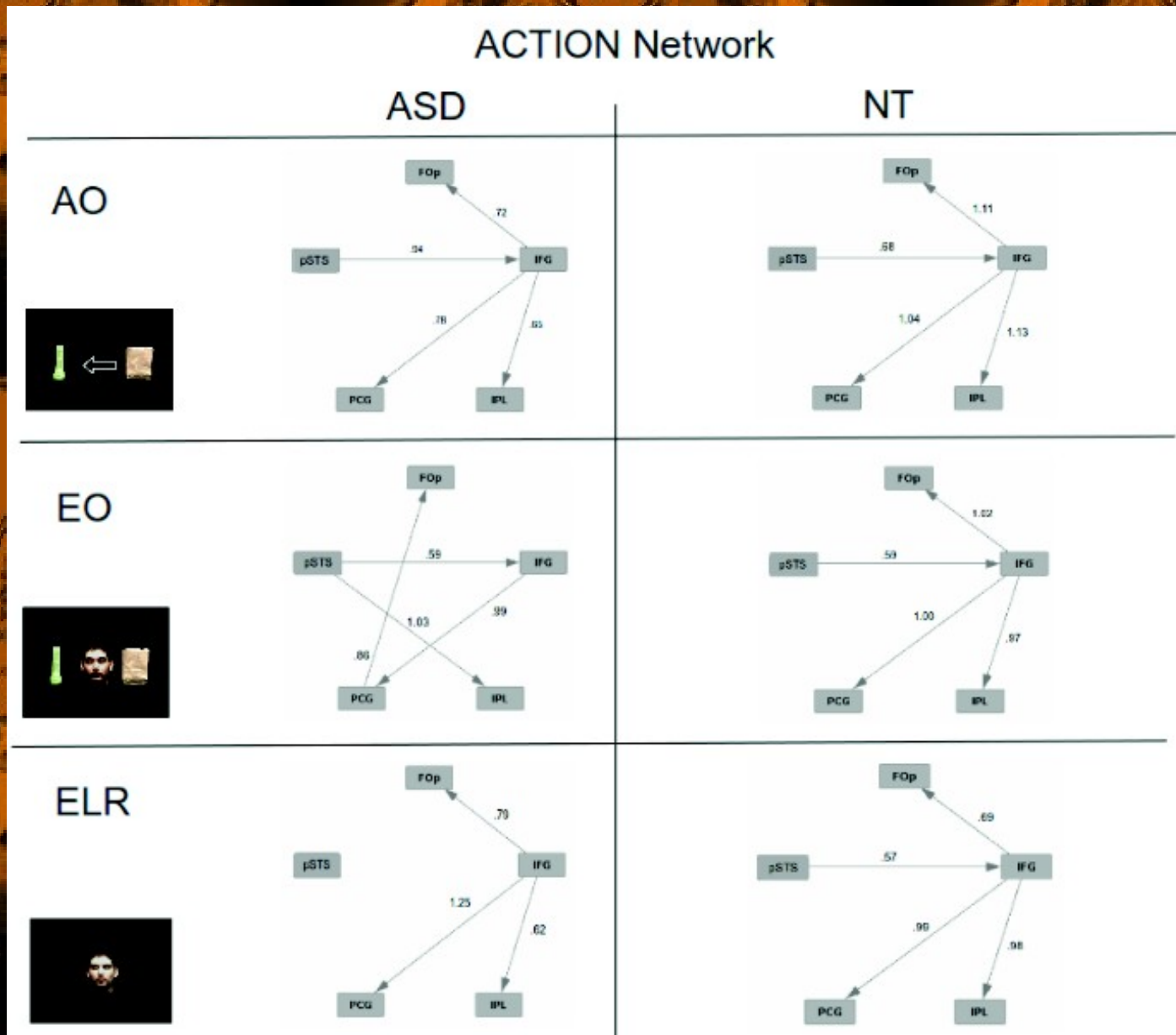

The Results

FACE

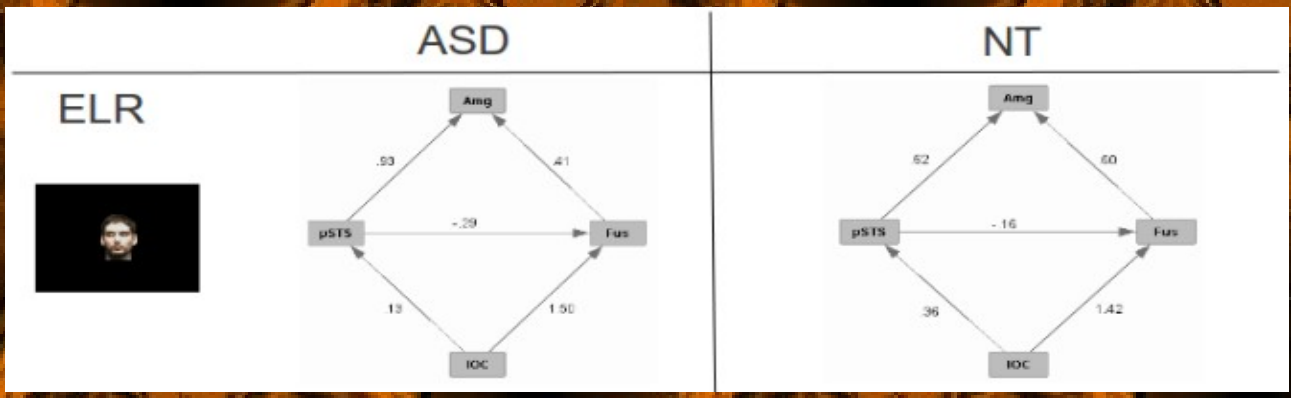

TOM

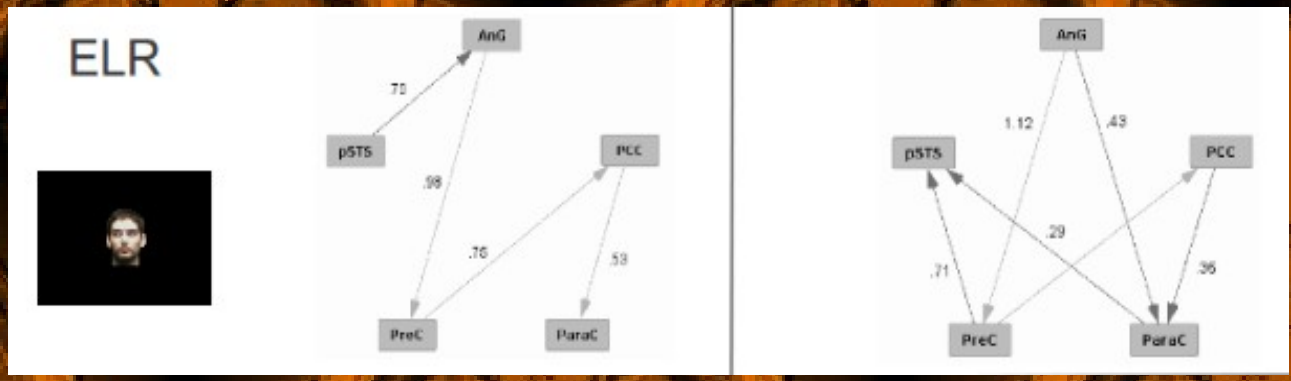

ACTION

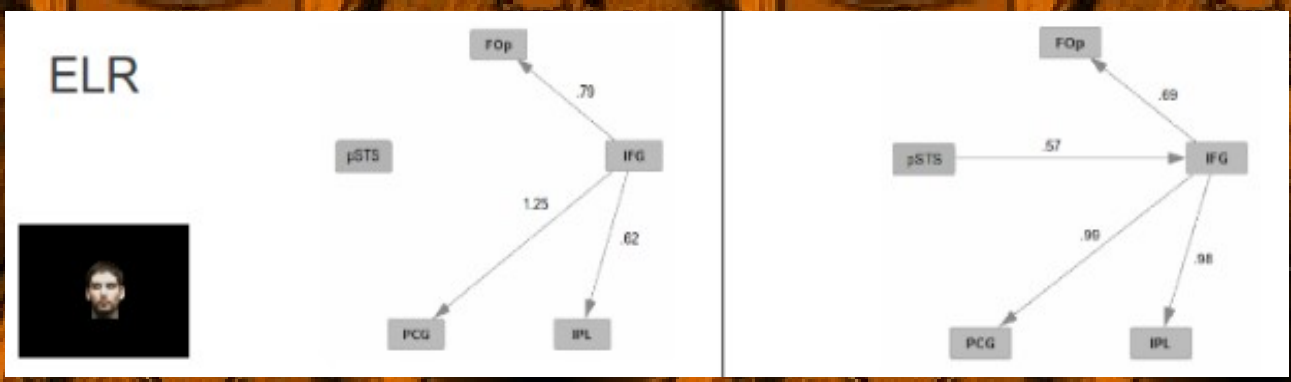

What was Learned

- ▶ face processing: ASD \approx NT
- ▶ Theory of Mind: ASD \neq NT
- ▶ action understanding: ASD \neq NT
when faces involved
- ▶ ASD networks less stable than NT

Other Studies Using IMaGES

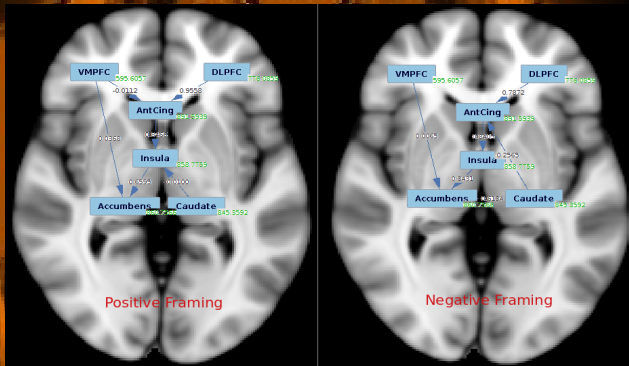

preference decisions

Other Studies Using IMaGES

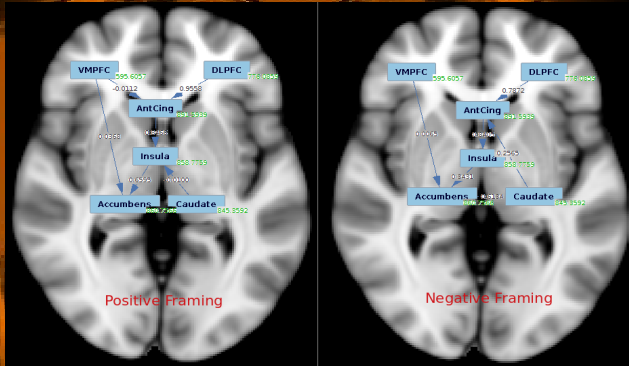

preference decisions

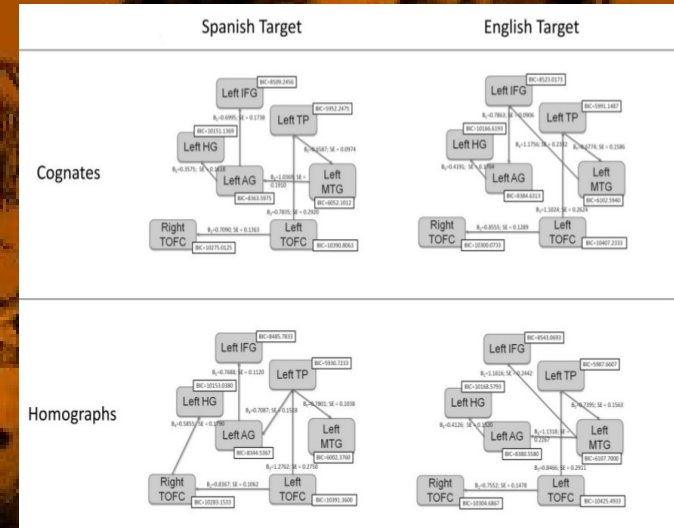

language processing

Other Studies Using IMaGES

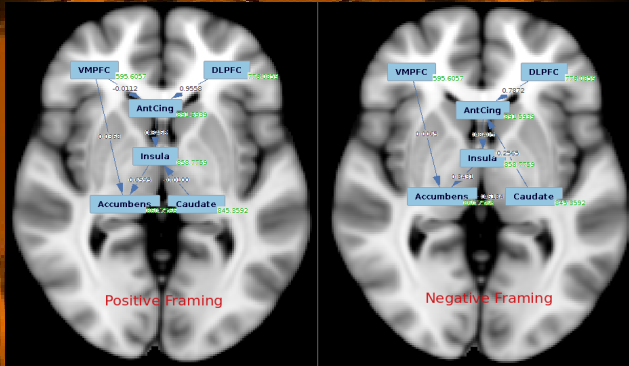

preference decisions

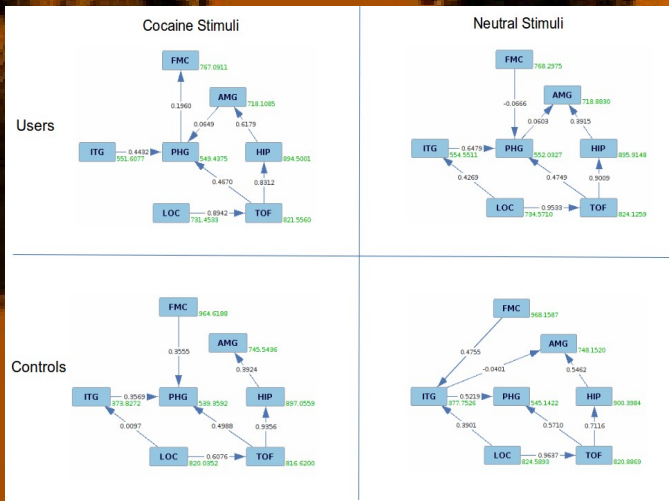

cocaine drug usage

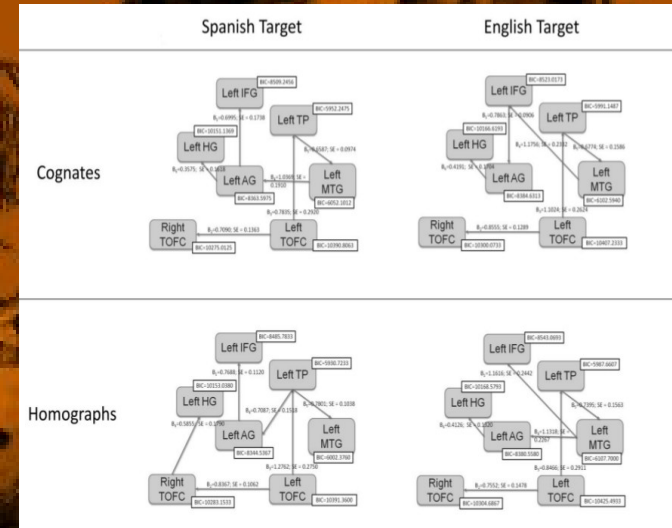

language processing

Other Studies Using IMaGES

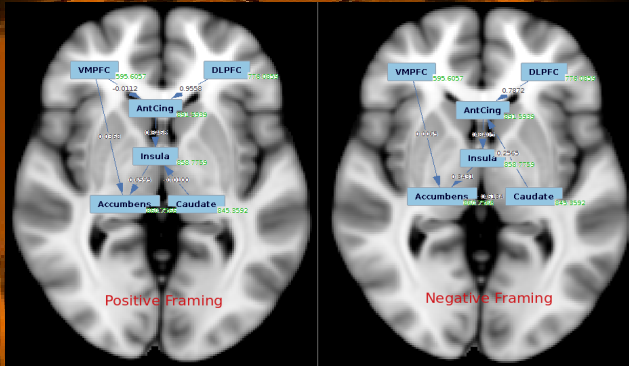

preference decisions



Male Orgasm, Penis Self Stimulation

Start → Pre-Orgasm → Orgasm → Post-Orgasm

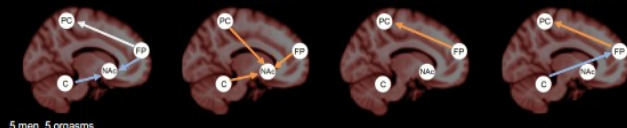

Female Orgasm, Clitoral Self Stimulation

Start → Pre-Orgasm → Orgasm → Post-Orgasm

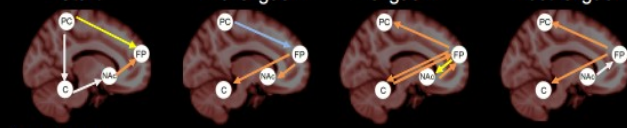

Female Orgasm, Thought-Induced

Start → Pre-Orgasm → Orgasm → Post-Orgasm

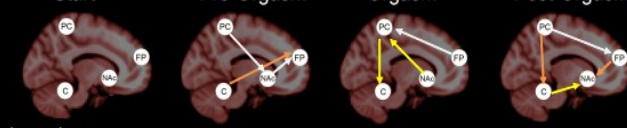

female & male orgasm

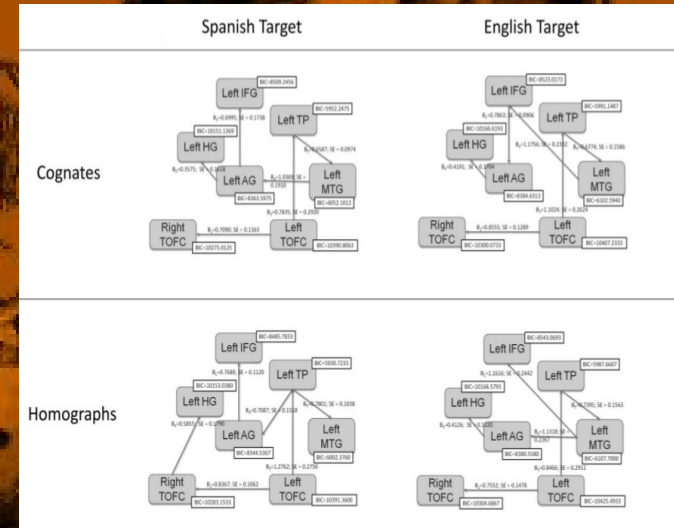

language processing

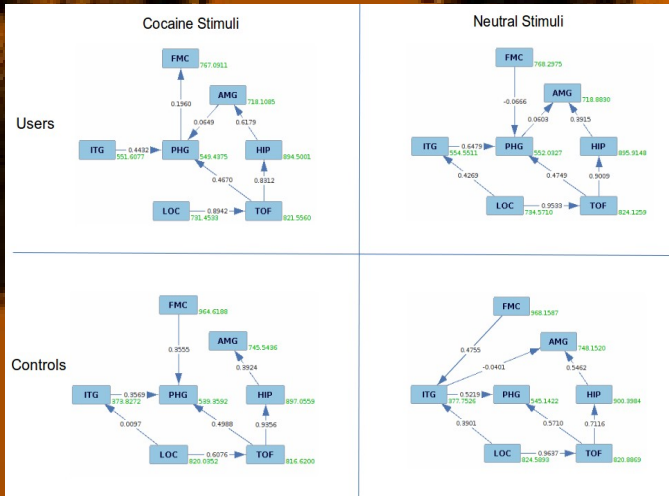

cocaine drug usage

Wish List

- ▶ Metric for graph comparison
How many edges must differ?
Role of orientation?
- ▶ Means of assessing model validity
Account for time series variance
Differentiate models with same GOF

The background of the slide is a repeating pattern of microscopic images of plant tissue, likely showing cross-sections of cells with prominent cell walls and internal structures. The color scheme is a monochromatic orange-brown. Overlaid on this pattern is white text.

Thanks to my collaborators:

Steve Hanson

Joe Ramsey

Clark Glymour